WHO'S WHO OF INDIAN MARTYRS

Vol. II

WHO'S WHO

OF

INDIAN MARTYRS

(VOLUME TWO)

ADVISORY COMMITTEE

Chairman

SHRI SIDDHARTHA SANKAR RAY

MINISTER OF EDUCATION AND SOCIAL WELFARE

Members

PROF. S. NURUL HASAN

MINISTER OF STATE FOR EDUCATION AND SOCIAL WELFARE

SHRI B. VENKATARAMAN

JOINT SECRETARY, MINISTRY OF HOME AFFAIRS

Member-Secretary

DR. P. N. CHOPRA

Editorial Staff

SHRI P. C. ROY

ZONAL EDITOR

SHRI VIJAY B. SINHA

ZONAL EDITOR

WHO'S WHO OF INDIAN MARTYRS

VOLUME TWO

Chief Editor

P. N. Chopra

PUBLICATIONS DIVISION

MINISTRY OF INFORMATION AND BROADCASTING

GOVERNMENT OF INDIA

First Edition: 1972 (Saka 1894)
1st Reprint : 2013 (Saka 1934)

© Ministry of Culture

ISBN : 978-81-230-1758-7
HIST-ENG-REP-028-2012-13

Price : ₹ 250.00

Published by the Additional Director General
Publications Division, Ministry of Information and Broadcasting,
Government of India, Soochna Bhavan, CGO Complex,
Lodhi Road, New Delhi-110003

with permision from Ministry of Culture

http://www.publicationsdivision.nic.in

EDITOR : S. Manjula

COVER : R. S. Rawat

Sales Centres : • Ambica Complex, 1st Floor, Paldi, **Amedabad-380007** • 1st Floor, 'F' Wing, Kendriya Sadan, Koramangala, **Bangalore-560034** • 'A' Wing, Rajaji Bhawan, Besant Nagar, **Chennai-600090** • Hall No. 196, Old Secretariat, Delhi-110054 • Soochna Bhavan, CGO Complex, Lodhi Road, **New Delhi-110003** • House No. 7, New Colony, Chenikuthi, K.K.B. Road, **Guwahati-781003** • Block No. 4, 1st Floor, Gruhakalpa Complex, M.G. Road, Nampally, **Hyderabad-500001** • 8, Esplanade East, **Kolkata-700069** • Hall No. 1, 2nd Floor, Kendriya Bhawan, Sector-H, Aliganj, **Lucknow-226024** • 701, B-Wing, Kendriya Sadan, CBD Belapur, **Navi Mumbai-400614** • Bihar State Co-operate Bank Building, Ashoka Rajpath, **Patna-800004** • Press Road, Near Govt. Press, **Thiruvananthapuram-695001**

Typeset at : Quick Prints, Naraina, New Delhi-110 028.
Printed at : Salasar Imaging Systems, Lawrence Road Indl. Area, Delhi-110 035

FOREWORD

This year we celebrate the Silver Jubilee of our national independence. India has come a long way in these 25 years, but the fascinating saga of how we regained our freedom from foreign domination has lost none of its excitement and thrill, especially for those of us who have had the good fortune of participating in and living through the culmination of the fight for freedom.

The unique struggle, carried out under the leadership of the Father of our nation, is of abiding historical significance. It holds many lessons for us which are indispensable in shaping our destiny. Let us remember that the will of a united people is more potent than the power of arms and aggression. Let us also remember that imperial interests are incompatible with national aspirations. In its diverse forms, imperialism has been and continues to be a major source of exploitation and conflict in the world. We have thrown off the unbearable burden of colonialism, which is imperialism in its most blatant form, but we must remain on guard against its more subtle forms which are no less pernicious in their influence on out thought and action. Let us not forget that our freedom was not a gift handed over to us on a platter. It was our own national awakening, the struggle and sacrifices of several generations of our people, which brought back freedom and national self-respect. And again, it is largely our own efforts and sacrifices to preserve the integrity of the country against foreign aggression and to support the legitimate aspirations of other people, especially the people of Bangladesh, which have brought an enhanced national consciousness and unity of purpose.

It has been well said that the price of freedom is constant vigilance. There is no better way of preserving and consolidating our freedom than the way of self-reliance. As Jawaharlal Nehru had said, "tomorrow's India will be what we make it by today's labours". A great many of our people made the supreme sacrifice so that their beloved land shall have a new birth of freedom, so that at least their children may live as proud citizens of a free country. We owe it to the martyrs whom we seek to honour, we owe it to ourselves and to the future generations to work resolutely towards making India a great country in which goodwill and harmony will prevail and in which every citizen can live in dignity and freedom. In this year, we must be rededicated to the pledge we have already taken of each one of us doing our utmost to build a democratic, secular and just society. That will be the most befitting homage that a grateful nation can pay to its martyrs.

To all those known and unknown patriots who had laid down their lives for the freedom of their country, let this volume be dedicated.

S. NURUL HASAN
EDUCATION MINISTER OF INDIA

NEW DELHI

MAY 8, 1972

Digitized by the Internet Archive
in 2018 with funding from
Public.Resource.Org

https://archive.org/details/whoswhoofindianm02chop

PREFACE

This volume is the second in the "Who's who of Indian Martyrs" series being brought out by the Ministry of Education and Social Welfare in collaboration with the Ministry of Home Affairs. It contains the short biographical-sketches mainly of those patriots who sacrificed their lives outside the territory of British India. The Indian freedom fighters, as is well-known, gave a new dimension to our national movement when they set up centres of agitation, not merely in French Chandernagore and Pondicherry, but also in various foreign countries, such as Burma, Thailand, Malaya, China, Japan, Afghanistan, Iran, Turkey, the U.S.S.R., Germany, France, the United kingdom, Canada and the U.S.A., The rigours of oppression and the ruthless suppression of all forms of agitation in India made the revolutionaries think of the advantage of having pockets of resistance abroad, where it would be possible to organise the local Indian residents and send men, money and materials to the embattled comrades at home. This also provided the opportunity of exploring the possibilities in enlisting foreign help for the cause of the country's liberation. Mere escape from the cruel penal law was far from their thoughts. Realising that detention or death sentence would only cut short their individual contribution to the movement for liberation, they very often went into voluntary exile to fulfil their sacred mission. Life in exile meant much privation and suffering. The machinations of the British rulers and the vicissitudes of fortune often made them fugitives seeking political asylum in one country after another. No danger or privation could, however, extinguish the fire of freedom which had been kindled in their hearts during their early youth. In the galaxy of these fire-brand patriots shine forth a few like the pioneer Shyamaji Krishna Varma, the scholar-revolutionary Lala Hardayal and the arch-rebel Rash Behari Bose.

The most well-organised group of Indian freedom fighters were the soldiers of the Indian National Army which launched an armed attack against the British during the Second World War. Under the inspiring leadership of Netaji Subhash Chandra Bose, the I.N.A. succeeded in getting a foothold in the Andaman Islands where they hoisted, although temporarily, the flag of the Provisional Government of Free India. The brave men of the I.N.A. carried the fight upto Imphal and Kohima on India's eastern frontier (Manipur and Nagaland). Bad luck in the form of the relentless monsoon rains and lack of air and logistics support from their Japanese allies, however, forced them to fall back in the face of superior enemy forces. The defeat of Japan destroyed all chances of continuing the war of liberation. It must, however, be said that they never shrank from making the supreme sacrifice for the sake of their motherland on the soil of India and in the teaming malarial forests of Burma and Malaya. It must be said that the sketchy and incomplete information about the I.N.A. martyrs included in this volume does scant justice to the gallant deeds of this great band of patriots. It is largely

due to the short time at our disposal for the collection of material and the difficulty of access in records more than twenty-five years after the I.N.A. was disbanded some of the material was collected by the Chief Editor from Bangkok, Kuala Lumpur and Singapore in the course of his three-week visit to these areas. It may be noted with some satisfaction that these martyrs have for the first time been given their due place in an official book of reference.

Another, group of patriots included in this volume consists of those who lost their lives in the movements for the establishment of responsible government in the former princely States which comprised thirty-five per cent of the total area before the Partition of 1947 and accounted for no less than one fifth of India's total population. When India won her freedom on August 15, 1947, and ceased to be a British dependency, the stupendous problem of transfer of power to the people in the Princely States and their integration with democratic India became very acute. In view of the tremendous problems involved and the unsettled conditions at that time, the story of "merger" and "integration" of the States with the rest of India has been rightly acclaimed as "the world's biggest bloodless revolution." Events might as well have taken a different turn had not the States' peoples and their leaders kept the flame of struggle alight with their sacrifices. Since its inception in 1927, the All-India States People's Conference, the principal organisation of the people in the States, had been working hand in hand with the Indian National Congress which fully endorsed the demand of the States' people for responsible government. Fortified by British 'Paramountcy', the rulers in the States generally refused to share their power with the people and ruthlessly suppressed their movements for political reforms. The people in the Princely States, from Jammu and Kashmir in the far north to Travancore and Cochin in the extreme south remained steadfast to their ideals and did not flinch even when they had to lay down their lives. The movements in the States gathered momentum with the lapse of British Paramountcy and hundreds of people lost their lives in the struggle for merger with India which offered the sole opportunity for them to enjoy equality, liberty, fraternity and justice in full measure.

When the struggle for independence started in India, most of the political leaders ignored the enclaves that were in the possession of the French and the Portuguese. As out great leader, Jawaharlal Nehru, had said; "We took it for granted that when British rule ceases in India, the other enclaves would also be freed. We never thought that there was any difficulty about them. And so, when independence came, our thoughts went to these enclaves French and Portuguese." Although cut off from the mainstream of India's political life, the people in these enclaves did not lag behind in asserting their right to freedom or in sacrificing their lives when faced with brutal repression by the foreign rulers. As a result of negotiations with the French authorities, the Government of India succeeded soon after independence, in liberating the French enclaves. The Portuguese colonialists,

however, obstinately refused to see the writing on the wall and clung to the enclaves which they claimed to be an organic part of their empire. The result was an intensification of the liberation movement in Goa, Daman and Diu. Besides the native people of these territories, a number of satyagrahis from India also took a prominent part in their liberation struggle. As the hour of freedom drew near, the repression of the Portuguese rulers took a savage form and claimed the lives of a large number of freedom fighters. These martyrs of the liberation movement in the former Portuguese possessions (as also a few from the French possessions) have been included in this Volume.

The collection of biographical data of those Indian patriors who died in exile, as well as those of I.N.A. martyrs, posed a stupendous problem. The record of their activities in the official archives of various countries are so widely dispersed that it was almost impossible to collect more than what may be called a bare outline of their lives and labours.

We would like to take note of the historic event of the liberation of Bangladesh which came about while this volume was in the press. Readers are requested to read Bangladesh in place of "East Pakistan", wherever mentioned in this volume. It was not possible to make this change at the late stage of printing.

In the preparation of this volume, we received the willing cooperation of a large member of official bodies and organisations, of the relations and descendants of the martyrs and of the Project Officers in the States and Union Territories who collected and supplied to us authentic information about the martyrs hailing from their respective regions. We express our deep appreciation of their initiative and help in the publication of this work of national importance. We record our deep sense of sorrow at the sad demise of two of our Project Officers- Shri N.R. Khadgawat (Rajasthan) and Prof. P.K.K. Menon (Kerala).

Among those who supplied us the photographs and the bio-data of those martyrs who died in Goa's liberation movement, I would like to especially acknowledge my indebtedness to Shri V.N. Lavande, President of the Azad Gomantak Dal, Goa. Our thanks are due to the Central I.N.A. Enquiry and Relief Committee, an organisation of former I.N.A. soldiers, which gave its unstinted cooperation and made available a large quantity of material about the martyrs of the Indian National Army.

I would also like to record my gratitude to the large number of Indian and foreign friends who gave all help and co-operation to me during my visit to Thailand, Malaysia and Singapore for collecting material about the I.N.A. martyrs and patriots of the Indian liberation movement in South-East Asia. In this connection, I would like to make particular mention of Dr. Tun Sambhandhan, Minister for P.W.D. & Posts, Government of Malaysia; Prof. Ungku Abdul Aziz, Vice-Chancellor, University of Malaya; Dr. Arasatatnam,

Professor of History and Dr. S. Singaravelu, Department of Indian Studies, University of Malaya; Shri K.C. Nair, Indian High Commissioner in Malaysia; Shri S. Kanagasabai of the Indian High Commission in Malaysia; Giani Trilochan Singh, Editor, *Malaya Samachar* and Shri Kuppuswamy, Editor, *Tamil Daily*, Kuala Lumpur, Malaysia; Mrs. A. Nahappan of Kuala Lumbur; Shri P.P. Narayanan, General Secretary; National Union of Plantation Workers and Shri Chatar Singh, (formerly of the Indian National Army), Kuala Lumpur, Malayasia; Dr. (Mrs.) Lakshmiah of Kuala Lumpur, Shri Prem Bhatia, High Commissioner of India, Singapore; Shri G. Bhowmick, First Secretary, Indian High Commission, Singapore; Prof. Joseph Silverstein. Institute of South-East Asian Studies, Singapore; Mrs. H. Anuar, Director, National Archives and Records, Singapore; Shri G. Murugaiyan of Singapore; Prof. Aroom Sorathesn, Rector, Chulalongkorn University, Bangkok, Prof. M.L. Chircayu Navavongsa, Faculty of Arts, Chulalongkorn University, Bangkok; The Librarian, National Library, Bangkok; Prof. M.C. Subhadradis Diskul, Silpakorn University, Bangkok; Dr. Tej Bunnag, Honorary Librarian, the Siam Society, Bangkok; Shri S. N. Tripathi, First Secretary, Indian Embassy; Thailand; Shri Harbans Lal, Honotary Secretary. Thai-Bharat Cultural Lodge, Bangkok; Shri Vashi T. Parswani, Secretary, Indian Chamber of Commerce, Bangkok; Shri Krishan Lal Matta (ex-member of the Bal Sena, Indian National Army), and Shri H.B. Kapasi, Bangkok.

The publication of this volume has been made possible due mainly to the keen interest evinced and encouragement given by the Minister of Education, Shri Siddhartha Sankar Ray; the Minister of State for Education. Prof. S. Nurul Hasan, the Secretary of the Ministry of Education, Shri T.P. Singh and the Joint Education Adviser (Culture) Shri A.B. Chandiramani.

P. N. CHOPRA

New Delhi

January 30, 1972

PUBLISHER'S NOTE

Who is Who of Indian Martyrs (in Three volumes) was first published in 1969, 1972 and 1973 by the then Department of Culture, Ministry of Education and Social Welfare, Publications Division was the sole distributor of the Volumes. Now the Division is bringing out a reprint of these Volumes with the hope that they would serve as an authoritative reference about the Martyrs of India.

We are thankful to the Ministry of Culture for giving us permission to publish these Volumes. We are also thankful to Shri Malwinder Jit Singh Waraich, for bringing to our notice the non-availability of such a valuable publication.

This Second Volume contains the biographical sketches of mainly those freedom fighters who sacrificed their lives outside the territory of British India.

Who's Who of Indian Martyrs

Aan Singh : Soldier in the 5/18 Garhwal Rifles, Indian Army; Joined the Indian National Army in 1942, as a soldier in the Third Infantry Battalion. Died in action at Aizon, Burma.

Abarao Ganpatrao : b. 1917 at v. Vadgaonraki, Distt. Osmanabad, Maharashtra; Ed. upto fourth standard; Farmer; Took part in the popular movement demanding merger of Hyderabad State with the Indian Union (1948). Killed by the Razakars in 1948.

Abboju, Ramayya : Resident of v. Nimmikallu, Distt. Nalgonda, Andhra Pradesh; s. of Shri Brahmayya; Took part in the popular movement demanding merger of Hyderabad State with the Indian Union (1947-48) Killed on August 16, 1948, while fighting against an attack by the Razakars.

Abdan Singh : b. at. Rae Bareli, Uttar Pradesh; s. of Shri Shiv Rakhan Singh; Farmer; Took part in the Quit India Movement (1942). Participared in the attack on the Sareni police station in August 1942. Killed in firing by the police on the mob, the same day. His brother, Shri Sukkhu Singh, was also killed that day.

Abdul Ahad : b. 1903; Resident of Handwara, Distt. Baramulla, Jammu and Kashmir; s. of Shri Abdul Salam; Barber; Took part in the political movement for responsible government in Jammu and Kashmir State. Participated in a procession, demonstrating against autocratic rule, at Handwara, in February 1932. Killed the same day in firing on the procession by soldiers of the State Army.

Abdul Aziz: b. at v. Biroli, Distt, Bulandshahr, Uttar Pradesh; s. of Shri Abdul Qayyum; Coolie in the Eighth Transport Company, Indian Army; Joined the Indian National Army in 1942 as a soldier. Killed in action against British forces.

Abdul Ghani : Joined the Indian National Army in Malaya. Served in No. 451 Unit. Killed in action against British forces in Burma on March 16, 1945.

Abdul Khadir, Mohammed : b. May 25, 1917, at v. Vakkom, Distt. Trivandrum. Kerala; s. of Shri Vavakunju; Ed. upto Matriculation; Took part in the popular movement for responsible government in Travancore State (1938). Organised and led a demonstration by students against autocratic rule in 1938. Went to Malaya before the Second World War. Joined the Indian National Army in Malaya in 1942. Given an intelligence assignment and sent to India by submarine. Landed on the Calicut coast early in 1942, but was detected and arrested by the British authorities. Charged with spying for a foreign power and sentenced to death. Hanged in the Madras Penitentiary on September 10, 1943.

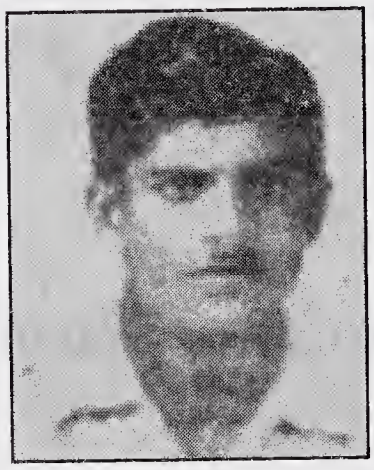

Abdul Rahman : Resident of Jammu City, Jammu and Kashmir; s. of Shri Khuda Bux; Took part in the Roti Agitation, demanding cheaper food, in 1932. Participated in a procession demonstrating against autocratic rule at Jammu in 1932. Killed in firing on the procession the same day.

Abdul Rashid Khan : Havildar in the Indian Army Ordnance Corps; Joined the Indian National Army as an officer in the Second Guerrilla Regiment. Killed in action.

Abdul Razak: b. at v. Sampli, Distt. Rohtak, Haryana; s. of Shri Munshi Khan; Sepoy in the Jat Regiment, Indian Army; Joined the Indian National Army in 1942 as a soldier in the Second Guerrilla Regiment. Killed in action against British forces near Kalewa, Burma.

Abdul Salam : b. 1904 in Distt. Srinagar, Jammu and Kashmir; s. of Shri Ghaffar; Tailor and active political worker of the National Conference; Took part in the political movement for responsible government in Jammu and Kashmir State. Participated in a procession demonstrating against autocratic rule. Seriously wounded in lathi-charge by the police on the procession near Gadyar Masjid at Zainakadal, Srinagar, in 1944. Died the same day.

Abdul Salam : b. 1910 in Distt. Srinagar, Jammu and Kashmir; s. of Shri Ghulam Mohammed; Barber; Active worker of the National Conference; Took part in the political movement for responsible government in Jammu and Kashmir State, launched by the National Conference. Participated in a demonstration against autocratic rule at Safa Kadol, Srinagar, in 1946. Killed in firing on the demonstrators by the police.

Abdullah *alias* **Sukhai** : b. at v. Rajdhani, Distt. Gorakhpur, Uttar Pradesh; s. of Shri Gobari; Farmer; Took active part in the Non-cooperation Movement (1920-21). Joined the Congress Volunteer Corps and participated in the work of organising public meetings and demonstrations exhorting people to stop paying land revenue and taxes. Organised a hartal in the area under the Chaura police

station on February 24, 1922, in order to protest against the beating of a volunteer, Shri Bhagwan Ahir, by the officer-in-charge of the police station. As a result of the police firing on the 5,000-strong mob, Buddhu Palli, Khelawan Bhar and Bhagwan Teli were killed. The mob retaliated by throwing stones from the railway line and setting fire to the police station. Two Sub-Inspectors, fourteen constables and six police chowkidars were killed in the clash. The police arrested 273 persons. Shri Abdullah, along with 17 other volunteers, was charged with rioting and murder and sentenced to death. They were all executed on the gallows.

Abhe Ram : b. at Barsana, Distt. Jind, Haryana; Soldier in the First Bahawalpur Infantry, Indian Army. Joined the Indian National Army at a soldier in the Third Guerrilla Regiment. Died in Burma.

Acharya, Parshuram : b. 1918 at v. Partagale, Goa;s. of Shri Shrinivas Acharya; Joined the Azad Gomantak Dal, a secret organisation of the Goan freedom fighters. Arrested and physically tortured by the Portuguese police on September 19, 1956, when they raided and desecrated a Hindu temple at Partagale. Died the same day due to physical torture by the Portuguese.

Achhar Singh : b. at v. Pipli. Distt. Kangra, Himachal Pradesh; Sepoy in the Dogra Regiment, Indian Army; Joined the Indian National Army in 1942 as a soldier in the Bahadur Group. Died in action against British forces at Toungoo, Burma.

Achuthan, Kallaroth Valappil : b. 1939 at Tellicherry. Distt. Cannanore, Kerala; s. of Shri K.V. Gopalan; Ed. upto fifth standard; Beedi maker; Took part in the popular movement for liberation of Mahe from French rule in 1954. Participated in an attempt to capture a French police post at Cheru-Kallayee on the night of April 26, 1954. Killed the same day in firing by the French Police.

Adirala, Antayya : Resident of v. Thatikallu, Distt. Nalgonda, Andhra Pradesh; s. of Shri Ramayya; Farmer; Took part in the popular movement demanding merger of Hyderabad State with the Indian Union (1947-48). Participated in the no-tax campaign against the Nizam's administration. Killed while fighting against a combined attack by the Nizam's police and Razakars.

Adsul, Shivaji : b. 1930 at Tadwale, Distt. Sholapur, Maharashtra; s. of Shri Keshav Adsul; Student of seventh standard; Took part in the popular movement demanding merger of Hyderabad State with the Indian Union (1947-48). Shot and killed by the Razakars on April 12, 1948, while he was carrying a load of sugarcane on his bullock-carts. Ten other persons on the bullock-carts in the group were also killed by the Razakars.

Adurkar, Niwartti : b. about 1912 at Kolhapur, Maharashtra; s. of Shri Govind Adurkar; Ed. upto fifth standard; Labourer; Took part in the Quit India Movement (1942). Participated in a procession demonstrating against British rule at Kolhapur in 1942. Injured in a lathi-charge by the police the some day and arrested. Died in the Kolhapur District Jail.

Agadhu Samantra : b. in Distt. Koraput, Orissa; Lance-Naik in the Supply Corps, Indian Army; Joined the Indian National Army as a Naik in the First Bahadur Group. Seriously wounded during fighting. Died in hospital.

Aggarwal, Gurdas Ram : b. July 14, 1914, in Distt. Ferozepur, Punjab; s. of Shri Hari Chand; Student; Took active part in nationalist activities during the Civil Disobedience Movement (1930), Organised a revolutionary group. Threw a bomb on jail and police officials inside the Zira Jail on October 31, 1930. Arrested and sentenced to three years' R.I. Went on Hunger-strike in protest against brutal physical torture in the jail. His health was completely ruined and he became a victim of tuberculosis. Released in serious condition and died on May 27, 1914.

Agre, Hanumant : b. 1926 at v. Tondcheer, Distt. Osmanabad, Maharashtra; s. of Shri Shellappa Agre; Farmer; Took part in the popular movement demanding merger of Hyderabad State with the Indian Union (1948). Killed in 1948 while resisting and attack on his village by the Razakars.

Agarwadekar, Yeshwant : b. January 15, 1918, at v. Siolim, Goa; s. of Shri Sukha Agarwadekar; Ed. upto fourth standard; Farmer; Joined the Azad Gomantak, Dal, the secret organisation of Goan freedom fighters. Took active part in several armed raids against the Portuguese police and military positions. A prize of Rs. 5,000 was announced for his arrest. Killed in an encounter with a police patrol in the Anjuna forest on December 17, 1958.

Ahangar, Mohammed Abdullah : b. 1891 at Nowshera, Distt. Srinagar, Jammu and Kashmir; s. of Shri Karim Ahangar; Blacksmith; Took part in the political movement for responsible government in Jammu and Kashmir State. Participated in a procession demonstrating against autocratic rule. Killed in firing by soldiers of the State Army on the procession at Raj-Kadal, Srinagar in 1931.

Ahangar, Rahman : Resident of v. Boangam, Distt. Anantrag, Jammu and Kashmir; s. of Shri Sultan Ahangar; Blacksmith; Took part in the political movement for responsible

government in Jammu and Kashmir State. Arrested in 1931 and sentenced to imprisonment. Died in the Central Jail, Srinagar, in 1931.

Ahangar, Razaq : b. 1876; Resident of Hazratbal, Distt. Anantrag, Jammu and Kashmir; s. of Shri Rahim Ahangar; Blacksmith; Took part in the political movement for responsible government in Jammu and Kashmir State. Participated in a procession, demonstrating against autocratic rule, at Maliknag, Distt. Anantrag, in 1931. Killed in firing by soldiers of the State Army on that day.

Ahmed Khan : b. at v. Kurla Gamun. Distt. Dera Ghazi Khan, North-West Frontier Province (now in West Pakistan); s. of Shri Hatim Khan; Sepoy in the Punjab Regiment. Indian Army; Joined the Indian National Army in 1942 as a Havildar in the Third Guerrilla Regiment. Seriously wounded while fighting against British forces in Burma. Died in hospital at Maymyo, Burma.

Ajit Singh : Soldier in the 5/18 Garhwal Rifles, Indian Army; Joined the Indian National Army in 1942 as a Naik in the First Guerrilla Regiment. Died in action at Trawang, Burma.

Ajit Singh : Sepoy in the 7/8 Punjab Regiment. Indian: Army; Joined the Indian National Army in 1942. Seriously wounded while fighting against British forces at Mitha Haka. Died a few days later.

Ajit Singh : b. at v. Pago, Distt. Tehri-Garhwal, Uttar Pradesh; Soldier in the 5/18 Garhwal Rifles, Indian Army; Joined the Indian National Army as a soldier in the Third Guerrilla Regiment. Killed in action.

Ajit Singh : b. 1904 at v. Nagadgoan, Distt. Uttarkashi, Uttar Pradesh; s. of Shri Kashi Singh; Took active part in the popular agitation against autocratic rule in Tehri-Garhwal State in 1930. Killed in firing by the State police at Ranighati in 1930.

Akhtar Ali, Syed : b. at Kapurthala, Punjab; s. of Shri Syed Iftikhar Ali, Hakim; Subedar in the Kapurthala Infantry, Indian Army; as a Captain in the Second Guerrilla Regiment. Killed in action.

Akhtar Mehmood : Soldier in the Indian Army; Joined the Indian National Army in Germany as a Havildar. Killed in action in Italy.

Akki, Malashetti : b. 1913 at v. Kittur, Distt. Belgaum, Mysore; s. of Shri Gurushiddappa Akki; Ed. upto fourth standard; Farmer; Took part in the popular movement for responsible government in Ramdurg State led by the Praja Sangh (1938-39). In retaliation for the firing by the Ramdurg Police in which four persons were killed on the spot, the mob attacked the jail guards and killed some of them. Arrested and sentenced to death along with eight other persons. Executed in the Ramdurg Jail in 1939.

Alam Singh : Soldier in the 5/18 Garhwal Rifles, Indian Army; Joined the Indian National Army in 1942 as a soldier in the Third Infantry Battalion. Died in action against British forces at Kalewa, Burma.

Alandkar, Jindas : Resident of v. Aland, Distt. Gulbarga, Mysore; Took part in the popular movement demanding merger of Hyderabad State with the Indian Union (1947-48). Killed during a raid by the Nizam's police and the Razakars.

Albel Singh : b. at v. Walian, Distt. Patiala, Punjab; Joined the Kuka Movement (1871-72) and participated in the attack on Malerkotla on January 15, 1872. Captured by the British and blown to death with a cannon on January 17, 1872.

Ali Akbar : b. at v. Bawati Khurd, Distt. Gujarat, Punjab (now in West Pakistan); Joined the Indian National Army in Germany. Killed in action in France.

Ali Khan : Signaller in the Signal Corps, Indian Army; Joined the Indian National Army in Germany as a Lieutenant in the First Battalion. Killed in action in France.

Ali Mohammed : b. at v. Malkhanwala, Distt. Lyallpur, Punjab (now in West Pakistan); Joined the Indian National Army as a Havildar; Seriously wounded while fighting against British forces in Burma and taken prisoner. Died in hospital at Lucknow in 1945.

Ali Mohammed : Lance-Naik in the Kapurthala Infantry, Indian Army; Joined the Indian National Army in 1942 as a Lance-Naik. Killed in action against British forces near Imphal.

Ali Mohammed Pathan : b. 1929 in Srinagar, Jammu and Kashmir; s. of Shri Mohammed Sultan Pathan; Student of eighth standard; Took part in the political movement for responsible government in Jammu and Kashmir State, launched by the National Conference. Participated in a demonstration against autocratic rule at the Khankah-i-Mualla, Srinagar, in 1946. Received five bullet wounds in firing by the police on the demonstrators and died.

Allah Dad : Sepoy in the Indian Army; Joined the Indian National Army in 1942 as a Naik in the Intelligence Group. Died in action.

Alvi, Syed : Joined the Indian National Army in Malaya. Served as a Naik in No. 50 Unit. Killed in action against British forces in Burma on May 1, 1944.

Amad Ullah : Naik in the Kapurthala Infantry, Indian Army; Joined the Indian National Army as a

Havildar in the Second Guerrilla Regiment. Killed in action.

Amani Singh : b. in Distt. Aligarh, Uttar Pradesh; Took part in the Quit India Movement (1942). Killed in firing by the police in 1942.

Amar Singh : b. at v. Khosi, Distt. Gurgaon, Haryana; Sepoy in the First Heavy Anti-aircraft Regiment, Indian Army; Joined the Indian National Army in 1942 as a Lance Naik in the First Guerrilla Regiment. Killed in action at Arakan, Burma.

Amar Nath : Lance-Naik in the Indian Army; Joined the Indian National Army in 1942 as a Naik in the intelligence Group. Died in action.

Amar Singh : Soldier in the Indian Army; Joined the Indian National Army in Germany. Killed in action in France.

Amar Singh : Gunner in the Indian Army; Joined the Indian National Army in 1942 as a soldier in the Second Guerrilla Regiment. Killed in an enemy attack near Kalewa, Burma.

Amar Singh : b. at v. Bilaspur, Distt. Gurgaon, Haryana; Lance-Naik in the Indian Army; Joined the Indian National Army in 1942 as a Havildar in the Intelligence Group. Died in action.

Amar Singh : Soldier in the Sappers and Miners Regiment, Indian Army; Joined the Indian National Army in 1942 in the Engineering Company. Killed in action.

Amar Singh : b. at v. Kharkar, Distt. Meerut, Uttar Pradesh; Soldier in the 7/8 Punjab Regiment, Indian Army; Joined the Indian National Army in 1942 as a soldier in the Third Guerrilla Regiment. Killed in action.

Amar Singh : Resident of former Patiala State, Punjab; Soldier in the 4/19 Hyderabad Regiment, Indian Army; Joined the Indian National Army as a Naik in the S.S. Company, Fifth Guerrilla Regiment. Seriously wounded in fighting in Burma. Died in hospital.

Amar Singh : b. at v. Misri, Distt. Jind, Haryana; Soldier in the 4/15 Heavy Anti-aircraft Regiment, Indian Army; Joined the Indian National Army in 1942 in the Third Guerrilla Regiment. Killed during an enemy attack in Burma.

Amar Singh : Soldier in the 5/18 Garhwal Rifles, Indian Army; Joined the Indian National Army in 1942 as a soldier in the Third Infantry Battalion. Died in action at Ukhrul, Burma.

Amar Singh : b. at v. Tikri, Distt. Meerut, Uttar Pradesh; Sepoy in the Hyderabad Regiment, Indian Army; Joined the Indian National Army in 1942 as a soldier in the

Fourth Guerrilla Regiment. Killed in action at Imphal.

Ambati, Kistayya : Resident of v. Konayagudem, Distt. Nalgonda, Andhra Pradesh; Took part in the popular movement demanding merger of Hyderabad State with the Indian Union (1947-48); Refused to pay tax to the Nizam's administration. Killed by the Nizam's police.

Ambe Singh : Sepoy in the 7/6 Rajputana Rifles, Indian Army; Joined the Indian National Army in 1942 as a soldier in the Third Guerrilla Regiment. Died in action.

Ambedu, Gopayya : Resident of v. Konayagudem, Distt. Nalgonda, Andhra Pradesh; Political worker; Took part in the popular movement demanding merger of Hyderabad State with the Indian Union (1947-48). Resisted an attack by the Nizam's police and the Razakars on his village on March 16, 1948. Arrested and imprisoned in the Huzurnagar Sub-Jail. Subjected to brutal physical torture and later shot dead.

Ambekar, Balwant Rao : b. 1883 at v. Kinala, Distt. Wardha; Maharashtra; s. of Shri Vinoba Ambekar; Ed. upto fourth standard; Farmer; Took part in the Quit India Movement (1942). Arrested and detained. Died in Jail in 1943.

Ambekar, Karnaji : b. 1871 at v. Kinala, Distt. Wardha; Maharashtra; s. of Shri Vishramji Ambekar; Ed. upto fourth standard; Farmer; Took part in the Quit India Movement (1942). Arrested and detained. Died in Jail in 1943.

Ambesange, (Smt.) Nagamma Bai : b. 1898 at Udgeer, Distt. Osmanabad, Maharashtra; w. of Shri Nagappa Ambesange; Ed. upto fourth standard; Took part in the popular movement demanding merger of Hyderabad State with the Indian Union (1947-48). Died in a bomb explosion at her house at Udgeer in 1948.

Ambre Pun : Soldier in the Garhwal Rifles, Indian Army; Joined the Indian National Army in 1940 as a Naik in the First Bahadur Group. Killed in action in Burma.

Amin, Bhailabhai : b. at v. Palaj, Distt. Kaira, Gujarat; s. of Shri Dajibhai; Ed. upto fourth standard; Farmer; Took part in the Salt Satyagraha at Dharasana, during the Civil Disobedience Movement (1930). Seriously wounded in a lathi-charge by the police. Died a few days later. A library was set up in his native village of Palaj in honour of his memory.

Amin Lal : b. at v. Kuhard, Distt. Nabha, Punjab; Sepoy in the First Heavy Anti-aircraft Regiment; Indian Army; Joined the Indian National Army as a soldier in the First Guerrilla Regiment. Killed in action against British forces at Arakan, Burma.

Amin Lal : Gunner in the Indian Army; Joined the Indian National Army in 1942 as a soldier in the Second Guerrilla Regiment. Fought against the British forces in Burma. Killed during an enemy attack at Kalewa, Burma.

Amir Ali : Sepoy in the 5/11 Sikh Regiment, Indian Army; Joined the Indian National Army in 1942 as a soldier in the First Guerrilla Regiment. Killed in action against British forces in Burma.

Amir Hayat : b. at v. Pir Khel, Distt. Mardan, North-West Frontier Province (now in West Pakistan); s. of Shri Khalim Badshah; Sepoy in the Punjab Regiment, Indian Army; Joined the Indian National Army in 1942 as a Lance-Naik, Killed in action against British forces.

Amrik Singh : Jemadar in the Sikh Regiment, Indian Army; Joined the Indian National Army in 1942 as a Captain in the First Guerrilla Regiment. Fought against British Forces at Trawang, Burma, and was killed. Posthumously awarded the "Sher-e-Hind" medal for heroism.

Amrit Lal : b. 1911; Resident of Delhi; s. of Shri Thakur Das; Took part in the Civil Disobedience Movement (1930-32). Participated in a procession taken out at Delhi to protest against the arrest of Mahatma Gandhi on May 6, 1930. Seriously wounded in a Lathi-charge by the police on the procession. Died the same day.

Amrite, Ganpati : b. 1912 at v. Umari, Distt. Nanded, Maharashtra; s. of Shri Umaji Amritee; Farmer; Took part in the popular movement demanding merger of Hyderabad State with the Indian Union. Shot and killed by the Razakars in September 1947 while participating in the hoisting of the Indian national flag. Three other persons were also killed in the firing.

Anand Singh : Sepoy in the Indian Army; Joined the Indian National Army in 1942 as a Naik. Killed at Shanghai, China, in an air attack.

Anand Singh : Sepoy in 2/10 Baluch Regiment, Indian Army; Joined the Indian National Army as a Naik in the Intelligence Group. Killed in action at Arakan, Burma.

Anand Singh : Havildar in the Garhwal Rifles, Indian Army; Joined the Indian National Army in 1942 as an officer in the Third Guerrilla Regiment. Killed in action.

Anandaiya Gajendragad : b. at Gadag, Mysore; Took part in the movement for the liberation of Goa from Portuguese rule in 1955. Seriously wounded in firing by the Portuguese police on August 15, 1955. Died in the Raibunder Hospital in Panjim, Goa, on October 10, 1955.

Anandan P. P. : b. 1918 at v. Vayalalam, Distt. Cannanore, Kerala; s. of Shri Kunhiraman; Ed. upto fifth

standard; Beedi maker; Took active part in political activities and worked for the liberation of French possessions in India. Participated in an attempt to capture Cherukallaye in the French possession of Mahe on the night of April 26, 1954. Seriously wounded in firing by the French soldiers and died on April 27, 1954.

Anant Ram : b. at v. Nayana, Distt. Bulandshahr, Uttar Pradesh; Soldier in the 7/8 Punjab Regiment, Indian Army; Joined the Indian National Army in 1942 as a soldier in the Third Guerrilla Regiment. Killed in action against British forces.

Anchal Singh : b. at v. Rajal, Distt. Kangra, Himachal Pradesh; Soldier in the 5/2 Punjab Regiment, Indian Army; Joined the Indian National Army in 1942 as a soldier in the Second Infantry Battalion. Killed in action.

Andalapuri, Chinna Ramayya : Resident of v. Mamidala. Distt. Nalgonda, Andhra Pradesh; Took part in the popular movement demanding merger of Hyderabad State with the Indian Union (1947-48). Refused to pay the forced levy demanded by the Nizam's administration. Captured and killed by the Razakars on February 7, 1948.

Andalapuri, Latchayya : Resident of v. Mamidala, distt. Nalgonda, Andhra Pradesh; Took part in the popular movement demanding merger of Hyderabad State with the Indian Union (1947-48). Received bullet wound while fighting against an attack on his village by Razakars in November 1948.

Andha, Champati : b. 1915 at v. Pardi, Distt. Parbhani, Maharashtra; s. of Shri Dattooji Andha, Farmer; Took part in the popular movement demanding merger of Hyderabad State with the Indian Union (1947-48). Killed by the Razakars in 1948.

Andha, Laxman : b. 1919 at v. Pardi, Distt. Parbhani, Maharashtra; s. of Shri Kanoji Andha; Farmer; Took part in the popular movement demanding merger of Hyderabad State with the Indian Union (1947-48). Killed by the Razakars in 1948.

Angapurkar, Bapurao : b. 1885 at Karad, Distt. Satara, Maharashtra; Primary school teacher; Took part in nationalist activities against British rule. Arrested by the police in 1911 and subjected to brutal assault. Died as a result of the assault.

Angu, K. : Resident of Malaya; Joined the Indian National Army as a soldier in the Third Guerrilla Regiment. Seriously wounded during fighting. Died in hospital.

Angure, Chandradas : Resident of v. Aland, Distt. Gulbarga, Mysore; Took part in the popular movement demanding merger of Hyderabad State with the Indian Union (1947-48). Killed during a raid by the Nizam's police and the Razakars.

Anna, Inalai : Resident of Malaya; Joined the Indian National Army as a soldier in the Third Guerrilla Regiment. Died in action.

Annaiah : b. 1933; Resident of Bangalore city, Mysore; Took part in the popular movement for responsible government in Mysore State (1947). Killed in firing by the police at Bangalore Cantonment on September 8, 1947. Five other young boys also died as a result of firing that day.

Annu Malai : Resident of Malaya; Joined the Indian National Army as a soldier in the Third Guerrilla Regiment. Seriously wounded during fighting against the British forces. Died in hospital.

Antony Nadar *alias* **Swami Nadar** : Resident of v. Nellimoodu. Distt. Trivandrum, Kerala; Active political worker; Took an important part in the popular movement for responsible government in Travancore State (1918). Arrested several times and imptisoned. Subjected to brutal physical tortute during his last imprisonment. Succumbed to his injuries soon after release.

Anumandala, Narasayya : Resident of v. Renukunta, Distt. Nalgonda, Andhra Pradesh; Took part in the popular movement demanding merger of Hyderabad State with the Indian Union (1947-48). Joined the resistance squad organised in his village under the leadership of Shri Rami Reddy. Participated in a battle with the Razakars and the Nizam's police which lasted for twelve hours on March 4, 1948. Killed during the fight along with twenty-five other defenders of the village.

Anumula, Srihari : Resident of Vallala, Distt. Nalgonda, Andhra Pradesh; s. of Shri Venkayya; Student; Took part in the popular movement demanding merger of Hyderabad State with the Indian Union (1947-48). Participated in the no-tax campaign. Killed by the Razakars.

Anup Singh : b. at v. Sakrandi, Distt. Patiala, Punjab; Joined the Kuka Movement (1871-72) and participated in the attack on Malerkotla on January 15, 1872. Captured by the British and blown to death with a cannon on January 17, 1872.

Anup Singh : Sepoy in the 7/6 Rajputana Rifles, Indian Army; Joined the Indian National Army in 1942 as a soldier in the Third Guerrilla Regiment. Killed in action.

Anuskure, Bhupal : b. in Distt. Kolhapur, Maharashtra; s. of Shri Annappa Anuskure; Ed. upto fourth standard; Praja Mandal worker at Kolhapur; Took part in the quit India Movement (1942). Arrested and imprisoned. Fell seriously ill due

to harsh treatments by the police. Died in jail hospital in 1942.

Anvekar, Kidar : b. 1920 at v. Merces, Goa; s. of Shri Vinayak Anvekar; Engineer in the Goa Radio station at Bambolim, Panaji; Joined the Azad Gomantak Dal, a secret organisation of Goan freedom fighters and fought against Portuguese rule. Prepared a plan to blow up the radio station with a bomb, but was himself killed on July 5, 1955, when the bomb exploded prematurely.

Appana, T. : Joined the Indian National Army in Malaya. Served as a soldier in No. 451 Unit. Killed in action against British forces in Burma on March 16, 1945.

Aradhye, Anant : b. 1928 at v. Deshpande Gulli, Distt. Osmanabad, Maharashtra; s. of Shri Raghavendra Rao Aradhya; Matriculate; Took part in the popular movement demanding merger of Hyderabad State with the Indian Union (1948), Killed by the Razakars at Latur on March 22, 1948.

Araiya, T. : Joined the Indian National Army in Malaya. Served as a soldier in No. 451 Unit. Killed in action against British forces in Burma on March 16, 1945.

Arangam : Joined the Indian National Army in Burma. Served as a soldier in No. 451 Unit. Killed in action against British forces in : Burma on March 16, 1945.

Arey, Bhumayya : Resident of v. Kootigal, Distt. Warangal. Andra Pradesh; s. of Shri Ramayya; Farmer; Took part in the popular movement demanding merger of Hyderabad State with the Indian Union (1947-48). Voluntered as a guard to defend his village against raids by the Nizam's police and Razakars. Killed while fighting against them during one of these raids on August 25, 1948.

Arey, Mysayya : Resident of v. Kootigal, Distt. Warangal, Andhra Pradesh; s. of Shri Lingayya; Farmer; Took part in the popular movement demanding merger of Hyderabad State with the Indian Union (1947-48). Volunteered as a guard to defend his village against raids by the Nizam's police and Razakars. Killed while fighting against them during one of these raids on August 25, 1948.

Arey, Sayanna : Resident of v. Kootigal, Distt. Warangal, Andhra Pradesh; s. of Shri Ramayya; Farmer; Took part in the popular movement demanding merger of Hyderabad State with the Indian Union (1947-48). Volunteered as a guard to defend his village against raids by the Nizam's police and Razakars. Killed while fighting against them during one of these raids on August 25, 1948.

Arjan Ram : b. at v. Bahadura, Distt. Bikaner, Rajasthan; Soldier in the 7/6 Rajput Regiment Indian Army; Jointed the Indian National Army in 1942 as an officer in the First Badhdur Group. Killed in action.

Arjan Singh : b. in Distt. Ludhiana, Punjab; Soldier in the Eighth Punjab Regiment, Indian Army; Joined the Indian National Army in 1942 as an officer in the First Bahadur Group. Captured by the British. Killed in firing on the prisoners at the Jigarkacha Camp.

Arjan Singh : b. at v. Jadeo Kalan, : Distt. Amritsar, Punjab; s. of shri Mota Singh; Soldier in the Indian Army; Joined the Indian National Army in Germany. Died in hospital in France.

Arjun Simha : b. at v. Kannad Distt Aurangabad, Andhra Pradesh; Resident of Hyderabad City; Arya Samaj worker; Took active part in the popular movement against autocratic rule in Hyderabad State, launched by the Arya Samaj in 1938. Killed by an assasin beloging to the Razakar organisation.

Arugonda, Nagayya : Resident of v. Bahranpally, Distt. Warangal, Andhra Pradesh; s. of Shri Venkataramayya; weaver; Took part in the popular movement demanding merger of Hyderabad State with the Indian Union (1947-48), Refused to pay the forced contributions demanded by the Nizam's administration. Killed on August 25, 1948, while fighting against the attack on his village by the Razakars and the Nizam's troops numbering about 1,500. Seventy-five other villagers, including women and children, were killed in this attack.

Arumugam A. : Joined the Indian National Army in Malaya. Served as a soldier in No. 121 Unit. Killed in action against British forces in Burma on June 5, 1944.

Arumugam S. : Joined the Indian National Army in Malaya Served as a soldier in No. 81 Unit. Killed in action against British forces in Burma on March 16, 1945.

Aruti, Krishnayya : Resident of v. Konayagudem, Andhra Pradesh; Political Worker; Took part in the popular movement demanding merger of Hyderabad State with the Indian Union (1947-48). Resisted an attack on his village by the Nizam's police and Razakars on March 16, 1948. Captured and tortured to death.

Arya, Balveer Mahantayaji : b. 1922 at v. Dongaon, Distt. Osmanabad, Maharashtra; Ed. upto fourth standard. Farmer; Took part in the popular movement demanding merger of Hyderabad State with the Indian Union (1947-48). Did active work for organising resistance against the Razakars. His village was surrounded by about 500 Razakars who wanted to capture and kill him. He was shot dead on the roof of his house which was set on fire by the Razakars.

Arya, Ramesh Chandra : b. 1910; Resident of Delhi; s. of Shri Beni Ram; Assistant Editor of the daily newspaper *Arjun;* Took active part in the movement against British rule in India. Offered satyagraha during the individual Satyagraha movement in 1941. Escaped arrest and remained underground while working for the country's struggle against the British during the Quit India Movement (1942). Arrested on June 17, 1943, and detained in Jail. :Believed to have been murdered in Jail by the police.

Asole, Ganpati : b. 1903 at Khaparkheda, Distt. Parbhani, Maharashtra; s. of Shri Raghoji Asole; Farmer; Took part in the popular movement demanding merger of Hyderabad State with the Indian Union. Show and killed by the Razakars on January 13, 1948, while resisting an attack by the Razakars on Wakodi village. Five other persons were also killed by the Razakars.

Asole, Tukaram : b. 1902 at Khaparkheda, Distt. Parbhani, Maharashtra; s. of Shri Laxman Asole; Farmer; Took part in the popular movement demanding merger of Hyderabad State with the Indian Union. Shot and killed by the Razakars on January 13, 1948, while resisting an attack by the Razakars on Wakodi village. Five other persons were also killed by the Razakars.

Atam Prakash : Resident of Delhi; s. of Shri Devta Nandan; Took part in the public demonstration at Delhi against the Rowlatt Act on March 30, 1919. Received bullet wound and died in firing by the police at Delhi the same day.

Atiqullah Makhdoomi : b. 1910 in Distt. Srinagar, Jammu & Kashmir; s. of Shri Ahad Shah; Student; Took part in the political movement for responsible government in Jammu & Kashmir State, launched by the National Conference. Participated in the demonstration against autocratic rule at the Khankah-i-Mualla in Srinagar in 1946. Killed in firing by a State Army unit on the demonstrators.

Atma Singh : b. at v. Sang Kalan, Distt. Jhelum, Punjab (now in West Pakistan); Naik in 2/12 F.F. Regiment, Indian Army; Joined the Indian National Army as a Havildar in the Second Guerrilla Regiment. Killed in action against British forces in Burma.

Attal Singh : b. at v. Shahpur, Distt. Meerut, Uttar Pradesh; s. of Shri Narpat Singh; Jemadar in the Indian Army; Joined the Indian National Army in 1942 as a Lieutenant in the Second Guerrilla Regiment. Died in action whole fighting against British forces near Imphal.

Attar Singh : b. at v. Lohagarh, Distt. Ludhiana, Punjab; s. of Shri Hakumat Singh; Took active part in the Kuka Movement in Punjab, which was declared illegal by the British authorities. Arrested by the

police on the charge of holding an illegal meeting at his house. Sentenced to five years rigorous imprisonment. Died in Jail in 1875 due to harsh treatment.

Attar Singh : b. at v. Rand, Distt. Patiala, Punjab. Joined the Kuka Movement (1871-72) and participated in the attack on Malerkotla on January 15, 1872. Captured by the British and blown to death with a cannon on January 17, 1872.

Attar Singh : b. at v. Walian, Distt. Sangrur, Punjab; Joined the Kuka Movement (1871-72) and participated in the attack on Malerkotla on January 15, 1872. Captured by the British and blown to death with a cannon on January 17, 1872.

Attar Singh : b. at v. Dayalgarh, Distt. Patiala, Punjab; Jointed the Kuka Movement (1871-72) and paticipated in the attack on Malerkotla on January 15, 1872. Captured by the British and blown to death with a cannon on January 17, 1872.

Aungam K : Joined the Indian National Army in Malaya. Served as a soldier in No. 451 Unit. Killed in action against British forces in Burma on March 16, 1945.

Autar Singh : Soldier in the 5/18 Garhwal Rifiles, Indian Army; Joined the Indian National Army in 1942 as a Lance-Naik in the Third Infantry Battalion. Died in action at Mitha Haka, Burma.

Autar Singh : Sepoy in the 2/12 F.F. Regiment, Indian Army; Joined the Indian National Army in 1942 as a Lance-Naik. Killed in action against British forces in Burma.

Avankar, Laxman : Soldier in the Indian Army; Joined the Indian National Army in Germany. Killed in France in August 1944.

Avokare : b. about 1920 at v. Palazhi, Distt. South Kanara, Kerala; s. of Shri Mammad; Trader; Member of the Karshaka Sangam, a Peasant's organisation with political aims; Took part in the popular movement for responsible government in Travancore State (1938). Participated in a procession marching from Pookandam to Cheriakere in the Kayyur area on March 28, 1944. On seeing Police Constable Subraya, who wanted to arrest some of the members of the procession, the people caught hold of the constable and attacked him. The constable was killed and his body was thrown into the river. Arrested along with fiftynine other person. Tried for rioting and murder. Sentenced to death along with three other persons. Executed on March 29, 1943, in the Cannanore Central Jail.

Awad, Janardhan : Havildar Clerk in the Sappers and Miners Regiment. Indian Army; Joined the Indian National Army in 1942. as Havildar

Clerk in the Third Guerrilla Regiment. Killed in action against British forces in Burma.

Ayachit, Manik : b. 1920 at Latur, Distt. Osmanabad, Maharashtra; s. of Shri Haripant Ayachit; Student of eighth standard; Took part in the popular movement demanding merger of Hyderabad State with the Indian Union (1947-48). Arrested and charged with exploding a bomb at the Latur railway station on January 31, 1948. Died after severe beating while in police custody.

Ayub Khan : b. at v. Nahr, Distt. Poonch Jammu and Kashmir; Havildar in the 4/9 Jat Regiment. Indian Army; Joined the Indian National Army in 1942 as a Lieutenant in the Third Guerrilla Regiment. Killed in action against British forces near Imphal.

Aziz Shah : b. 1881; Resident of Malikgund. Distt. Anantnag. Jammu and Kashmir; s. of Shri Sadiq Shah; Religious preacher; Took active part in the political movement for responsible government in Jammu and Kashmir State. Participated in a procession, demonstrating against autocratic rule, at Shopian on September 21, 1931. Killed in firing by the police the same day.

Aziz Sofi *alias* **Ali Waza** : b. 1881 at Anantag, Jammu and Kashmir; s. of Shri Siddiq Waza; Active, political worker; Took part in the political movement for responsible government in Jammu and Kashmir State. Participated in a procession, demonstrating against autocratic rule, at Maliknag, Distt. Anantnag in 1931. Killed in firing by soldiers of the State Army on that day.

B. Hotelwala : Resident of Rajghat, Maharashtra; Took part in the movement for the liberation of Goa from Portuguese rule. Joined a group of satyagrahis and crossed the border into Goa on August 15, 1955. Killed in firing by the Portuguese guards the same day.

Baba Lakhu Ram : b. 1870 at Pakpattan, Distt Montgomery. Punjab (now in West Pakistan); Businessman : Took active part in the Non-cooperation Movement (1921) and dedicated himself to social work. Propagated the ideals of "swadeshi" and agitated for the boycott of foreign goods. Participated in the Civil Disobedience Movement (1930). Arrested in August 1930 and imprisoned in the Montgomery Central Jail. Went on hunger-strike on December 7, 1930, in protest against the brutal treatment of political prisoners in the jail. The jail authorities put him in solitary confinement. He reacted by refusing to take even water from

that day. Resisted forced feeding and died on December 13, 1930.

Babar, Ranga Rao : Joined the Indian National Army in Malaya. Served as a Lance-Naik in No. 53 Unit. Killed in action against British forces in Burma.

Babu Rao Awadh : Joined the Indian National Army in Malaya. Served as a soldier in No. 81 Unit. Killed in action against British forces in Burma on February 11, 1945.

Babu Singh : Jointed the Indian National Army in Malaya. Served as a soldier in No. 452 Unit. Killed in action against British forces in Burma on February 10, 1945.

Bachan Singh : Havildar in the 5/18 Garhwal Rifles, Indian Army; Joined the Indian National Army as a Havildar in the Third Infantry Battalion. Killed in action at Yeu, Burma.

Bachan Singh : b. at v. Badeli, Distt. Rupar, Punjab ; s. of Shri Mangal Singh, Soldier in the 47th Sikh Regiment, Indian Army; Joined the Indian National Army at Singapore in 1942 as a soldier in the Gandhi Brigade. Killed in action against British forces at Imphal, Manipur.

Bachan Singh : b. at v. Dhanauri, Distt. Rupar, Punjab; s. of Shri Amar Singh; Soldier in the 47th Sikh Regiment, Indian Army; Jointed the Indian National Army at Singapore in 1942 as a soldier in the Gandhi Brigade. Killed in action against British forces at Imphal. Manipur.

Bachi Singh : Soldier in the 5/18 Garhwal Rifles, Indian Army; Joined the Indian National Army in 1942 as a Lance-Naik in the Third Infantry Battalion. Died in camp at Trawang, Burma.

Bachittar Singh : Lance-Naik in the 5/2 Punjab Regiment. Indian Army; Joined the Indian National Army in 1942 as a Second Lieutenant in the First Bahudur Group. Died in action against British forces in Burma.

Bachupalli, Chinnori Kistayya : Resident of v. Mangalapalli, Distt. Nalgonda, Andhra Pradesh; Farmer; Took part in the popular movement demanding merger of Hyderabad State with the Indian Union (1947-48). Refused to pay tax and forced levy. Shot dead by the Nizam's police.

Bachupalli, Parasuramayya : Resident of v. Mangalapalli, Distt. Nalgonda, Andhra Pradesh; s. of Shri Chinna Venkata Ramayya; Took part in the popular movement demanding merger of Hyderabad State with the Indian Union (1947-48). Attacked and killed by the Razakars.

Badan : Joined the Indian National Army in Malaya. Served as a soldier in No. 451 Unit. Killed in action against British forces in Burma on March 16, 1945.

Badige, Rajayya : Resident of v. Renukunta, Distt. Nalgonda, Andhra Pradesh; Took part in the popular movement demanding merger of Hyderabad State with the Indian Union (1947-48). Joined the resistance squad organised in his village under the leadership of Shri Rami Reddy. Participated in a battle with the Razakars and the Nizam's police which lasted for twelve hours on March 4, 1948. Killed during the fight along with twenty-five other defenders of the village.

Badr-ud-Din : Lance-Naik in the Kapurthala Infantry, Indian Army; Joined the Indian National Army in 1942 as a Havildar in the Second Guerrilla Regiment. Killed in action against British forces in Burma.

Badri : b. at v. Kharola, Distt. Alwar, Rajasthan; Soldier in the 7/8 Punjab Regiment, Indian Army; Joined the Indian National Army as a soldier in the Third Guerrilla Regiment. Killed in action against British forces.

Badri Datt : b. at v. Koteshwar, Distt. Almora, Uttar Pradesh; s. of Shri Hari Datt; Soldier in the Indian Army; Joined the Indian National Army in 1942 as a soldier in the 3/1 Guerrilla Regiment. Killed in action against British forces.

Badri Ram : b. at v. Mehandpur, Distt. Jaipur, Rajasthan; Joined the Indian National Army in 1942 as a soldier in the Third Guerrilla Regiment. Killed in action against British forces.

Baga Singh : b. at v. Bamarpur, Distt. Ludhiana, Punjab; Joined the Indian National Army in Malaya as a Naik in the First Guerrilla Regiment. Killed in action against British forces.

Baga Singh : Soldier in the 5/11 Sikh Regiment, Indian Army; Joined the Indian National Army as a soldier in the Tenth Regiment. Killed in an enemy air attack near Kalewa. Burma.

Bagga Khan : Non-combatant soldier in the 5/11 Sikh Regiment, Indian Army; Joined the Indian National Army in 1942 as a soldier in the First Guerrilla Regiment. Died in action against British forces at Ziawaddy, Burma.

Bagga Singh : Lance-Naik in the Burma Rifles, Indian Army; Joined the Indian National Army as a Second Lieutenant in the First Bahadur Group. Killed in action at Akyab, Burma.

Bagga Singh : Lance-Naik in the 8th Punjab Regiment, Indian Army; Joined the Indian National Army in 1942 as a Lieutenant in the First Bahadur Group. Killed in action during the fighting against British forces in the Arakan area of Burma.

Bagh Ali : Joined the Indian National Army in Malaya. Served as a Naik in No. 50 Unit. Killed in action against British forces in Burma on March 25, 1944.

Bagri, Mahendra Singh : b. at v. Bagri, Distt. Almora, Uttar Pradesh; Subedar-Major in the 2/18 Garhwal Rifles, Indian Army; Joined the Indian National Army in 1942 as a Major in the 3/5 Guerrilla Regiment. Killed in action against British forces in Burma.

Bahadur Ali : Resident of Bhargohi, Distt. Jammu, Jammu and Kashmir; s. of Shri Nazar Gujar; Took active part in the political movement for responsible government in Jammu and Kashmir State. Participated in a procession, demonstrating against autoacratic rule, at Rajouri, on October 1, 1931, Killed the same day in firing on the procession by soldiers of the State Army.

Bahadur Singh : Soldier in the Indian Army; joined the Indian National Army in 1942 as a soldier in the Intelligence Group. Killed in action against British forces at Arakan, Burma.

Bahadur Singh : b. at Malladanpat Patti, Distt. Almora, Uttar Pradesh; Soldier in the 2/9 Gurkha Regiment, Indian Army; Joined the Indian National Army as a Lance-Naik in the First Guerrilla :Regiment. Killed in an enemy attack at Pyinmana, Burma.

Babadur Singh : Jemadar in the Supply Corps, Indian Army; Joined the Indian National Army in 1942 as a Captain in the First Bahadur Group. Killed in action against British forces.

Bahadur Singh : Naik in the 5/18 Garhwal Rifles, Indian Army; Joined the Indian National Army as a Naik in the Third Infantry Battalion. Died in camp at Trawang; Burma.

Bahadur Singh : Soldier in the 1/13 F.F. Regiment, Indian Army; Jointed the Indian National Army in 1942 as a soldier in the Intelligence Group. received severe burns in action and died.

Bahadur Singh : Soldier in the 2/17 Dogra Regiment, Indian Army; Joined the Indian National Army in 1942 as a soldier in the Second Guerrilla Regiment. Died in action against British forces at Imphal.

Bahadur Singh : b. at v. Waradi, Distt. Amritsar, Punjab. s. of Shri Jhanda Singh; Joined the Indian National Army in 1943 in Malaya. Died in hospital at Maymyo, Burma.

Baisakhia, Sahu Lal : b. 1922 at Garha Kota, Distt. Sagar, Madhya Pradesh; Ed. upto fourth standard; Took active part in the quit India Movement (1942). Led a procession demonstrating against British rule on August 22, 1942. Received serious bullet wounds in firing by the police the same day, while hoisting the national flag on the Garha Kota Police Station. Died the next day.

Bajya : b. 1903; Resident of Nagpur city, Maharashtra; Took

part in the Non-cooperation Movement (1921), Participated in the picketing of liquor shops in Nagpur city. Killed in firing by the police on people demonstrating against the Government on February 27, 1921. Eight other persons were also killed the same day.

Bakher Singh : b. at v. Jimni-ka-Nangal, Distt. Mathura, Uttar Pradesh; Joined the Indian National Army in 1942 as a Havildar in the Third Guerrilla Regiment. Killed in action against British Forces.

Bakkayya : Resident of v. Panthangi, Distt. Nalgonda, Andhra Pradesh; Took part in the popular movement demanding merger of Hyderabad State with the Indian Union (1947-48). Arrested by the Nizam's police and shot dead at Gundurampalli village on July 19, 1948, along with nineteen other persons of Gundurampalli and Panthangi villages. Their dead bodies were thrown into a pit near the village mosque and burnt.

Baksha Ram : b. at v. Paigha, Distt. Mahendragarh, Haryana; Soldier in the 4/19 Hyderabad Regiment, Indian Army; Joined the Indian National Army in 1942 as a Naik in the Third Guerrilla Regiment. Killed in action against British forces.

Bakshi Ram: Lance-Naik in the Indian Army Supply Corps; Joined the Indian National Army as a Naik in the Intelligence Group. Killed in action against British forces.

Bakshi Ram : b. at v. Kandholi, Distt. Simla, Himachal Pradesh; s. of Shri Nihal Singh; Soldier in the 1/16 Punjab Regiment, Indian Army; Joined the Indian National Army in 1942 as a soldier in the Fourth Guerrilla Regiment. Wounded in action and died in the hospital at Maymyo, Burma.

Bakhtawar Singh : Havildar in the 5/18 Garhwal Rifles, Indian Army; Joined the Indian National Army as an officer in the Third Infantry Battalion. Died in camp at Khudmon, Burma.

Bakhtawar Singh : Soldier in the 5/18 Gerhwal Rifles, Indian Army; Joined the Indian National Army in 1942 as a soldier in the Third Infantry Battalion. Died in camp at Tamu, Burma.

Bal Mukand : b. at Delhi; Soldier in the Military Transport, Indian Army; Joined the Indian National Army in 1942 as a Naik in the Second Guerrilla Regiment. Killed in action while fighting against British forces in Burma.

Balak Ram : Subedar in the Indian Army Supply Corps; Joined the Indian National Army in 1942 as a Captain. Died at Singapore.

Balak Singh: Soldier in the 5/18 Garhwal Rifles, Indian Army; Joined the Indian National Army in 1942 as a

soldier in the Third Infantry Battalion. Died in camp at Paupon, Burma.

Balande, Dagadu : b. 1913 at v. Fardapur, Distt. Aurangabad, Maharashtra; Took part in the popular movement demanding merger of Hyderabad State with the Indian Union (1947-48). Shot dead by the Nizam's police on September 12, 1948.

Balande, Sandu : b. 1923 at v. Fardapur, Distt. Aurangabad, Maharashtra; s. of Shri Bala Balande; Ed. upto Fourth standard; Farmer; Took part in the popular movement demanding merger of Hyderabad State with the Indian Union (1947-48). Shot dead by the Nizam's police on September 14, 1948.

Balande, Yadav : b. in 1903 at v. Fardapur, Distt. Aurangabad, Maharashtra; s. of Shri Bala Balande; Farmer; Took part in the popular movement demanding merger of Hyderabad State with the Indian Union (1947-48); Shot dead by the Nizam's police on September 14, 1948.

Balaram : Resident of v. Renukunta, Distt. Nalgonda, Andhra Pradesh; Took part in the popular movement demanding merger of Hyderabad State with the Indian Union (1948-48). Joined the resistance squad organised in his village under the leadership of Shri Rami Reddy. Participated in a battle against the Razakars and the Nizam's police which lasted for twelve hours on March 4, 1948. Killed during the fighting along with twenty-five other defenders of the village.

Balayya : Resident of v. Pamukunta, Distt. Nalgonda, Andhra Pradesh; Took part in the popular movement demanding merger of Hyderabad State with the Indian Union (1947-48). Refused to pay tax to the Nizam's administration. Killed while fighting against an attack on his village by the Razakars and the Nizam's police on March 19, 1948.

Balbir Singh : b. Dhanora, Distt. Meerut, Uttar Pradesh; Joined the Indian National Army in 1942 as a soldier in the Third Guerrilla Regiment. Killed in action against British forces.

Baldeo : Soldier in the 4/19 Hyderabad Regiment, Indian Army; Joined the Indian National Army in 1942 as a Havildar in the Second Guerrilla Regiment. Died in action against British forces at Kalewa, Burma.

Baldev Singh : Soldier in the 2/17 Dogra Regiment, Indian Army; Joined the Indian National Army in 1942 as a soldier in the Military Police. Died in action against British forces in Burma.

Bale Ram : b. at v. Seria, Distt. Rohtak, Haryana; s. of Shri Ram Chand; Soldier in the 2/9 Jat Regiment, Indian Army; Joined the Indian National Army in 1942 as a soldier in the Third Guerrilla Regiment. Killed in action against British forces.

Balijabudla, Nagappa : Resident of v. Iza, :Distt. Mahboobnagar, Andhra Pradesh; Took part in the popular movement demanding merger of Hyderabad State with the Indian Union. Shot and killed on December 12, 1947, at Iza village, by the Nizam's police along with three others on their refusal to give punitive fine demanded by the Tehsildar.

Baliji, China Virasomayya : Resident of v. Choutapalli, Distt. Warangal, Andhra Pradesh; Took part in the popular movement demanding merger of Hyderabad State with the Indian Union (1947-48). Killed while fighting against the attack on his village by the Nizam's police and Razakars on March 15, 1948. Twenty-nine other villagers were also killed while resisting the attack and their bodies were thrown into the flames of the houses set on fire by the Razakars.

Baliji, Mallayya : Resident of v. Konkapak, Distt. :Warangal, Andhra Pradesh; Took part in the popular movement demanding merger of Hyderabad State with the Indian Union (1947-48), refused to pay the forced levy demanded by the Nizam's administration. Fought against the attack on his village by the Nizam's police and the Razakars on March 15, 1948. Captured and tied up with ropes, along with fifteen other villagers, and thrown into the flames of the houses set on fire by the Razakars. Burnt to death.

Baliji, Shankarayya : Residents of v. Choutapalli, Distt. Warangal, Andhra Pradesh; Took part in the popular movement demanding merger of Hyderabad State with the Indian Union (1947-48). Killed while fighting against the attack on his village by the Nizam's police and Razakars on March 15, 1948. Twenty-nine other villagers were also killed while resisting the attack and their bodies were thrown into the flames of the houses set on fire by the Razakars.

Balla Ram : b. at v. Rithod, Distt. Gurgaon, Haryana; Soldier in the 7/8 Punjab Regiment, Indian Army; Joined the Indian National Army in 1943 as a soldier in the Third Guerrilla Regiment. Killed in action against British forces.

Balla, Vithoba : Resident of v. Bahranpally, Distt. Warangal, Andhra Pradesh; s. of Shri Balaramulu; Weaver; Took part in the popular movement demanding merger of Hyderabad State with the Indian Union (1947-48). Refused to pay the forced contributions demanded by the Nizam's administration. Killed on August 25, 1948, while fighting against the attack on his village by the Razakars and the Nizam's troops, numbering about 1,500. Seventy-five other villagers, including women and children, were killed in this attack.

Balrajayya : Resident of v. Bahranpally, Distt. Warangal, Andhra Pradesh; Took part in the popular movement demanding merger of Hyderabad State with the Indian Union (1947-48). Refused to pay the forced contributions demanded by the

Nizam's administration. Killed on August 25,1948, while fighting against the attack on his village by the Razakars and the Nizam's troops numbering about 1,500. Seventy-five other villagers, including women and children, were killed in this attack.

Balwant Singh : Havildar in the 5/18 Garhwal Rifles, Indian Army; Joined the Indian National Army as an officer in the Third Infantry Battalion. Died in camp at Ekaban, Burma.

Balwant Singh : Soldier in the 44 I.B.T. Company, Indian Army; Joined the Indian National Army. Died in action against British forces at Yezin, Burma.

Balwant Singh : b. at v. Jaura, Distt. Hoshiapur, Punjab; s. of Shri Mehar Singh; Soldier in the 1/15 Punjab Regiment, Indian Army; Joined the Indian National Army in 1942 as a Naik in the First Bahadur Group. Killed in action.

Balwant Singh : b. at v. Bhani Jassa in former Nabha State, Punjab; Constable in the Malaya Police; Joined the Indian National Army as a soldier in the Fourth Guerrilla Regiment. Killed in action against British forces.

Balwant Singh : b. at v. Pur, Distt. Meerut, Uttar Pradesh; Soldier in the 2/12 F.F. Regiment, Indian Army; Joined the Indian National Army in 1942 as a Naik in the Intelligence Group. Killed in action against British forces on the Kaladon front.

Balwant Singh : b. at v. Saidowal in former Kapurthala State, Punjab; Soldier in the 15th Punjab Regiment, Indian Army; Joined the Indian National Army as a Havildar in the First Bahadur Group. Died in action on the Arakan front, Burma.

Balwant Singh : b. in Distt. Gurgaon, Haryana; Soldier in the H.K.S.R.A., Indian Army; Joined the Indian National Army in 1942 as a soldier in the Second Guerrilla Regiment. Killed in action against British forces.

Balwant Singh : b. in Distt. Muzaffarnagar, Uttar Pradesh; Naik in the Indian Army; Joined the Indian National Army in 1942 as an officer in the First Bahadur Group. Killed in action against British forces.

Balwant Singh : b. at v. Dubaldhan, Distt. Rohtak, Haryana; Soldier in the 2/9 Jat Regiment, Indian Army; Joined the Indian National Army in 1942 as a Havildar in the Third Guerrilla Regiment. Died in Burma.

Banda, Yadagiri : Resident of v. Vadlakonda, Distt. Warangal, Andhra Pradesh; Took part in the popular movement demanding merger of Hyderabad State with the Indian Union (1947-48). Shot and killed by the Nizam's soldiers on February 12, 1948, during their raid on his village.

Bandari, Rajamallayya : Resident of v. Bahranpally, Distt. Warangal, Andhra Pradesh; Farmer; Took part in the popular movement demanding merger of Hyderabad State with the Indian Union (1947-48). Refused to pay the forced contributions demanded by the Nizam's administration. Killed on August 25, 1948, while fighting against the attack on his village by the Razakars and the Nizam's troops, numbering about 1,500. Seventy-five other villagers, including women and children were killed in this attack.

Bandi, Chandrayya : Resident of v. Kootigal, Distt. Warangal, Andhra Pradesh; s. of Shri Mallayya; Farmer; Took part in the popular movement demanding merger of Hyderabad State with the Indian Union. Volunteered as a guard to defend his village against raids by the Nizam's police and Razakars. Killed while fighting against them during one of these raids on August 25, 1948.

Bandula, Maheswaram : Resident of v. Renukunta, Distt. Nalgonda, Andhra Pradesh; Took part in the popular movement demanding merger of Hyderabad State with the Indian Union (1947-48). Joined the resistance squad organised in his village under the leadership of Shri Rami Reddy. Participated in a battle against the Razakars and the Nizam's police which lasted for twelve hours on March 4, 1948. Killed during the fighting along with twenty-five other defenders of the village.

Bandula, Narayana : Resident of v. Renukunta, Distt. Nalgonda, Andhra Pradesh; Took part in the popular movement demanding merger of Hyderabad State with the Indian Union (1947-48). Joined the resistance squad organised in his village under the leadership of Shri Rami Reddy. Participated in a battle against the Razakars and the Nizam's police which lasted for twelve hours on March 4, 1948. Killed during the fighting along with twenty-five other defenders of the village.

Bandula, Sattayya : Resident of v. Renukunta. Distt. Nalgonda, Andhra Pradesh; Took part in the popular movement demanding merger of Hyderabad State with the Indian Union (1947-48). Joined the resistance squad organised in his village under the leadership of Shri Rami Reddy. Participated in a battle with the Razakars and the Nizam's police which lasted for twelve hours on March 4, 1948. Killed during the fight along with twenty-five other other defenders of the village.

Bangar, Ram Bhau : b. 1918 at v. Dhangarwadi, Distt. Bhir, Maharashtra; Army employee; Took part in the popular movement demanding merger of Hyderabad State with the Indian Union (1947-48). Shot and seriously wounded by the Razakars of Dhanore village on April 18, 1948. Died the next day. He had gone to the village for visiting his relatives.

Banipal, S. Karnail Singh : Resident of Ludhiana, Punjab; Arts

graduate; Teacher; Took part in the movement for the liberation of Goa from Portuguese rule in 1955. Participated in the march across the India-Goa border at Sawantwadi on June 26, 1955. Killed in firing by the Portuguese soldiers at Banda the same day. Several other persons in his party were also killed.

Banjaru, Sattayya : Resident of v. Kolukonda, Distt. Warangal, Andhra Pradesh; Took part in the popular movement demanding merger of Hyderabad State with the Indian Union (1947-48). Shot and killed by the Razakars during an attack on his village in February 1948. Twelve other persons were also shot dead along with him.

Banne Singh : Lance-Naik in the 4/6 Rajput Regiment, Indian Army; Joined the Indian National Army in Germany. Died in France.

Bansi : Soldier in the First Heavy A. A. Regiment, Indian Army; Joined the Indian National Army as a soldier in the First Guerrilla Regiment. Died in action.

Banta Singh : b. 1894 at Thihara, Distt. Hoshiapur, s. of Shri Bhola Singh and Shrimati Bhag Kaur; Soldier in the Indian Army; Took part in the Nankana Sahib Morcha (1921). Killed in firing by the police at Nankana Sahib on February 21, 1921.

Banta Singh : b. at v. Kotla Hiran, Distt. Jullundur, Punjab; Soldier in the Supply Corps, Indian Army; Joined the Indian National Army in 1942 as a soldier in the Third Guerrilla Regiment. Killed in action against British forces.

Banta Singh : b. at v. Lakhmipur, Distt. Ambala, Haryana; Joined the Indian National Army in Malaya as a Havildar. Killed in action against British forces near Imphal, Manipur.

Banta Singh : b. at v. Ibban, Distt. Kapurthala, Punjab; s. of Shri Chet Singh; Soldier in the Kapurthala Infantry, Indian Army; Joined the Indian National Army in 1942 as a Naik in the First Guerrilla Regiment. Killed in action against British forces at Lalahua, Burma, on September 5, 1944.

Banta Singh : Soldier in the Sappers and Miners Regiment, Indian Army; Joined the Indian National Army in 1942 as a soldier in the First Engineer Company. Killed in action against British forces.

Banwari : b. at v. Kaleswar, Distt. Rohtak, Haryana; Lance-Naik in the 7/8 Punjab Regiment, Indian Army; Joined the Indian National Army in 1942 as a Lance-Naik in the Third Guerrilla Regiment. Killed in action.

Bapok Jerang : b. at v. Kebang, Distt. Siang, North-East Frontier Agency; Took active part in the revolt by the Adi tribe led by Matmur Jamon in March 1911. Captured after a battle with British soldiers. Sentenced to death. Died on the gallows at Dibrugarh in 1911.

Bapuji, Sitaram : b. 1886 at v. Warud, Distt. Aurangabad, Maharashtra; Ed. upto fourth standard; Farmer; Took part in the popular movement demanding merger of Hyderabad State with the Indian Union (1947-48). Shot and killed by the Nizam's police during their raid on his village in 1948.

Bara Singh : b. 1903 at v. Bandala, Distt. Amritsar, Punjab; s. of Shri Pala Singh and Shrimati Man Kaur; Took part in the Nankana Sahib Morcha (1921). Killed in firing by the police at Nankana Sahib on February 21, 1921.

Barai, Ram Roop : b. at v. Mundera Bazar, Distt. Gorakhpur, Uttar Pradesh; s. of Shri Ram Tahal Barai; Betel-shop owner; Took part in the Non-cooperation Movement (1920-21). Joined the Congress volunteer corps. Participated in the work of organising public meetings and demonstrations exhorting people to stop paying land revenue and taxes. Organised a hartal in the area under the Chaura police station on February 24, 1922, in order to protest against the beating of a volunteer Shri Bhagwan Ahir, by the officer-in-charge of the police station. As a result of the police-firing on the 5,000-strong mob, Buddhu Palli, Khelawan Bhar and Bhagwan Teli were killed. The mob retaliated by throwing stones from the railway line and setting fire to the police station. Two sub-Inspectors, fourteen constables and six Police chowkidars were killed in the clash. The police arrested 273 persons. Shri Ram Roop Barai, along with 17 other volunteers, was charged with rioting and murder and sentenced to death. They were all executed on the gallows.

Barate, Parbhati : b. at v. Surjapur, Distt. Satara, Maharashtra; Naik in the 31 G.P.T. Company, Indian Army; Joined the Indian National Army in Malaya. Served as a Havildar in the First Military Transport Company. Killed in action against British forces in Burma.

Barhat, Pratap Singh : b. May 25, 1893, at Shahpura, Distt. Bhilwara, Rajasthan; s. of Shri Kesri Singh Barhat; Matriculate; Active political worker; Took a prominent part in the revolutionary movement against British rule in India. Joined the Revolutionary Party as a follower of Shri Rash Behari Bose. Participated in the revolutionary plot to throw a bomb on Lord Hardinge, Viceroy of India, on December 3rd, 1912. His uncle, Shri Zorawar Singh, was also a member of this group. Arrested as an accused in the Banaras Conspiracy Case and sentenced, in February 1916, to five years' R.I. Subjected to brutal physical torture in the Bareilly Central Jail in order to force him to divulge the names of his compatriots. He firmly refused and continued to suffer the torture until his death on May 7, 1917.

Barkat Ram : Soldier in the 2/12 F.F. Regiment, Indian Army; Joined the Indian National Army in 1942 as a soldier in the Second Infantry Battalion. Died in Burma.

Barkatullah, Mohammad : b. 1864 at Bhopal, Madhya Pradesh; s. of Shri Sheikh Qudratullah,' Went to Liverpool, England, in 1895 and attended the meeting of the Muslim Patriotic League in 1897. Visited U.S.A. in 1993.

Went to Japan in 1909 and served as a Professor of Hindustani language in the Tokyo University, Published a journal called the *Islamic Fraternity.* Visited Cairo, Constantinople and Moscow in 1911. Contact with Shamji Krishna Varma and other revolutionaries at these places made a deep impression on his mind and attracted him to the National struggle for India's liberation from British rule. Returned to Japan and stepped up his anti-British activities. After complaints by the British Government against him, the Japanese Government suppressed his journal in 1912 and he was dismissed by the Tokyo University in 1914. Left Japan and reached San Francisco, U.S.A. in 1914. Joined the Ghadar Party which was working in the U.S.A. for India's independence. Visited Germany after the outbreak of the Second World War, and helped in establishing the Indian Independence Committee at Berlin in collaboration with Lala Hardayal, Champakraman Pillai and others. Went to Istanbul, Turkey, to meet Enver Pasha. Successfully enlisted the help of the Turkish Government for the liberation of India. Left for Afghanistan as a member of the Indo-German Mission to Kabul in 1915. The other members of this mission were Raja Mahendra Pratap and Dr. Von Hentig of the German Foreign Service. After a tiresome journey, during which they were attacked by Iranian brigands, they reached Kabul on October 2, 1915. The Mission succeeded in persuading King Habibullah of Afghanistan and Provisional Government of Free India was established at Kabul on December 1, 1915. Raja Mahendra Pratap was the President of the Government and Mohammed Barkatullah was designated the Prime Minister. The defeat of Germany and Turkey in the Second World War disrupted the activities of the Indian revolutionaries and he left Afghanistan for the U.S.A. Died in exile in September 1927 at San Francisco, U.S.A.

Barma, Rajamallu : Resident of v. Bahranpally, Distt. Warangal, Andhra Pradesh; s. of Shri Agayya; Shepherd; Took part in the popular movement demanding merger of Hyderabad State with the Indian Union (1947-48). Refused to pay the forced contributions demanded by the Nizam's administration. Killed on August 25, 1948, while fighting against the attack on his village by the Razakars and the Nizam's troops, numbering about 1,500. Seventy-five other villager, including women and children, were killed in this attack.

Basalingappa : Resident of v. Malli, Distt. Gulbarga, Mysore; s. of Shri Hallappa Harijan; Took part in the popular movement demanding merger of Hyderabad State with the Indian Union (1947-48). Refused to join the Razakars and was forcibly taken away to Hadanoor village. Shot dead by the Razakars there.

Basampalli, Paisachi : Resident of v. Kolukonda, Distt. Warangal, Andhra Pradesh; Took part in the popular movement demanding merger of Hyderabad State with the Indian Union (1947-48). Shot and killed by the Razakars during an attack on his village in February 1948. Twelve other persons were also shot dead along with him.

Basant Singh : Soldier in the 2/12 F.F. Regiment Indian Army; Joined the Indian National Army in 1942 as a soldier in the Second Infantry Battalion. Died in Burma.

Baskey, Benjamin : b. at v. Kumarigram, Distt. Santhal Parganas, Bihar; s. of Shri K. K. Baskey; Officer in the Base Post Office No. 4. Indian Army; Joined the Indian National Army as a Lieutenant in the Reinforcement Group. Killed in action against British forces.

Basu Ram : Joined the Indian National Army in Malaya. Served as a Havildar in No. 451 Unit. Killed in action against British forces in Burma on March 16, 1945.

Basurchia, Kedar Singh : b. at Ghagha, Distt, Gorakhpur, Uttar Pradesh; Joined the Indian National Army at Malaya in 1943. Fought against the British forces in Burma. Died in action in 1944.

Bathini, Sriramulu : Resident of Nalgonda, Andhra Pradesh; Political worker; Took part in the popular movement demanding merger of Hyderabad State with the Indian Union (1947-48). Shot and killed by the Nizam's police.

Battan Singh : Soldier in the Kapurthala Infantry; Indian Army; Joined the Indian National Army in 1942 as a Naik in the Second Guerrilla Regiment. Killed in action.

Battini, Rajulu : Resident of v. Tammadpalli, Distt. Warangal, Andhra Pradesh; Took part in the popular movement demanding merger of Hyderabad State with the Indian Union (1947-48). Killed, along with five other villagers, on April 14, 1948, while resisting an attack on his village by the Razakars and the Nizam's police.

Battini, Ramaswamy : Resident of v. Patarlapahad, Distt. Nalgonda, Andhra Pradesh; s. of Shri Veerayya; Farmar; Took part in the popular movement demanding merger of Hyderabad State with the Indian Union (1947-48). Refused to pay the forced levy and tax to the Nizam's administration. Killed on August 28, 1948, along with sixteen other villagers, while fighting against a combined attack on his village by the Nizam's police and the Razakars.

Battu, Narasa Raju : Resident of v. Gurthuru, Distt. Warangal, Andhra Pradesh; Took part in the popular movement demanding merger of Hyderabad State with the Indian Union (1947-48). Volunteered to serve as a village guard to protect his village. Killed while fighting against the attack on his village by the

Razakars and the Nizam's police on December 13, 1947. Five other village guards were also killed during the attack.

Battula, Veerayya : Resident of v. Choutapalli, Distt. Warangal, Andhra Pradesh. Took part in the popular movement demanding merger of Hyderabad State with the Indian Union (1947-48). Killed while fighting against the attack on his village by the Razakars and the Nizam's police and Razsakars on March 15, 1948. Twenty-nine other villagers were also killed while resisting the attack and their bodies were thrown into the flames of the houses set on fire by the Razakars.

Batu Ram : b. at Tesgaon, Distt. Jaipur, Rajasthan; Soldier in the 1/8 Punjab Regiment, Indian Army; Joined the Indian National Army as a Lance-Naik in the Third Guerrilla Regiment. Killed in action against British forces.

Baur Singh : b. at v. Karwari, Distt. Jaipur, Rajasthan; Soldier in the 1/8 Punjab Regiment, Indian Army; Joined the Indian National Army as a Naik in the Third Guerrilla Regiment. Killed in action against British forces.

Beeravolu, Papi Reddy : Resident of v. Marrur, Distt. Nalgonda Andhra Pradesh; s. of Shri Guruva Reddy; Farmer; Took part in the popular movement demanding merger of Hyderabad State with the Indian Union (1947-48). Killed during an attack by the Razakars and Nizam's police.

Beg, Fateh Mohammad : b. 1874; Resident of v. Sarseal, Distt. Baramulla, Jammu and Kashmir; s. of Shri Iqbal Beg; Took active part in the political movement for responsible government in Jammu and Kashmir State. Participated in a procession, demonstrating against autocratic rule, at Uri, Distt. Baramulla, in 1934. Killed in firing by State Army soldiers on the demonstrators the same day.

Beg Singh : Soldier in the H.K.S.R.A., Indian Army; Joined the Indian National Army in 1942 as a soldier in the Second Guerrilla Regiment. Died at Kalewa, Burma.

Begar, Narasayya : Resident of v. Bahranpally, Distt. Warangal, Andhra Pradesh; Took part in the popular movement demanding merger of Hyderabad State with the Indian Union (1947-48). Refused to pay the forced contributions demanded by the Nizam's administration. Killed on August 25, 1948, while fighting against the attack on their village by the Razakars and the Nizam's troops, numbering about 1,500. Seventy-five other villagers, including women and children, were also killed in this attack.

Behera, Budhia : b. at v Kumunda, Distt. Dhenkanal, Orissa; Labourer; Took part in the Praja Mandal agitation against autocratic rule in Dhenkanal State. Participated in a demonstration at Talcher in 1943. Killed in firing by the police with

machine-guns on September 6, 1942, at Talcher.

Behera, Chakrapani : b. at v. Bawlanga, Distt. Ganjam, Orissa; s. of Shri Basu Behera; Soldier in No. 1220 Pioneer Company, Indian Army; Joined the Indian National Army in 1942 as a soldier in the First Guerrilla Regiment. Captured by the British during fighting in Burma. Died in hospital as a prisoner at Asansol on September 25, 1946.

Behera, Daya : b. 1905 at v. Thuabari, Distt. Puri, Orissa; s. of Shri Raghu Behera; Farmer; Took part in the Praja Mandal agitation in Nayagarh State (Orissa). Arrested and sentenced to imprisonment for four years. Died in jail.

Behera, Padia : b. at v. Sarakath, Distt. Dhenkanal, Orissa; Farmer; Took part in the Praja Mandal agitation against autocratic rule in Dhenkanak State. Participated in a demonstration at Talcher in 1943. Killed in firing by the police on the demonstration that day.

Behram Khan : Joined the Indian National Army in Malaya. Served as a soldier in No. 67 Unit. Killed in action against British forces in Burma on February 11, 1945.

Bela Singh : b. 1866 at Kartarpur, Distt. Jullundur, Punjab; s. of Shri Maya Singh and Shrimati Raji; Took part in the Nankana Sahib Morcha (1921). Killed in firing by the police at Nankana Sahib on February 21, 1921.

Bela Singh : b. at v. Rabon, Distt. Ludhiana, Punjab; Joined the Kuka Movement (1871-72) and participated in the attack on Malerkotla on January 15, 1872. Captured by the British and blown to death with a cannon on January 17, 1872.

Belamji, Bhimanappa : Resident of v. Aland, Distt. Gulbarga, Mysore; Took part in the popular movement demanding merger of Hyderabad State with the Indian Union (1947-48). Killed during a raid by the Nizam's police and the Razakars.

Beli Ram : b. 1912; Resident of v. Gujran, Distt. Jammu, Jammu and Kashmir; s. of Shri Shiv Saran; Took active part in the Roti Agitation, demanding cheaper food, in 1932. Participated in a procession, demonstrating against undemocratic rule at Jammu, in 1932. Killed in firing by the police on the proccession the same day.

Belkire, Adappa : b. 1898 at v. Kotgyal, Distt. Bidar, Mysore; s. of Shri Ramappa Belkire; Farmer; Took part in the popular movement demanding merger of Hyderabad State with the Indian Union (1947-48). Captured by the Razakars in August 1948 along with eight other persons from Kotgyal village and taken away to Basnal village. All of them were tied to trees and shot dead.

Bellamkonda, Madhavulu : Resident of v. Kolanupaka, Distt. Nalgonda, Andhra Pradesh; s. of Shri Lingayya; Student leader; Took

active part in the popular movement demanding merger of Hyderabad State with the Indian Union (1947-48). Arrested by the Nizam's police at Hyderabad and shot dead on September 15, 1948.

Bendale, Shahadu : b. 1882 at v. Krushnapuri, Distt. Jalgaon, Maharashtra; s. of Shri Chintaman Bendale; Took part in the Quit India Movement (1942). Participated in a public meeting at Pachora on August 26, 1942. Killed the same day in firing by the police on the people attending the meeting.

Bestha, Mahankali : Resident of Distt. Warangal, Andhra Pradesh; Political worker; Took part in the popular movement demanding merger of Hyderabad State with the Indian Union (1947-48). Killed by the Nizam's police.

Bhagat Bahadur : Soldier in the 2/9 Gurkha Regiment. Indian Army; Joined the Indian National Army as a soldier in the First Bahadur Group. Died in action against British forces.

Bhagat Singh : b. at v. Kujha, Distt. Patiala, Punjab; Joined the Kuka Movement (1871-72) and participated in the attack on Malerkotla on January 15, 1872. Captured by the British and blown to death with a cannon on January 17, 1872.

Bhagwan Ahir : b at v. Chaura, Distt. Gorakhpur, Uttar Pradesh; s. of Shri Ram Nath Ahir; Farmer; Took part in the Non-cooperation Movement (1920-21). Joined the Congress volunteer corps. Participated in the work of organising public meetings and demonstrations exhorting people to stop paying land revenue and taxes. Organised a hartal in the area under the Chaura police station on February 24, 1922, in order to protest against the beating of a volunteer, Shri Bhagwan Ahir, by the officer-in-charge of the police station. As a result of the police firing on the 5,000 strong mob, Buddhu Palli, Khelawan Bhar and Bhagwan Teli were killed. The mob retaliated by throwing stones from the railway line and setting fire to the police station. Two Sub-Inspectors, fourteen constables and six police chowkidars were killed in the clash. The police arrested 273 persons. Shri Bhagwan Ahir, along with 17 other volunteers, was charged with rioting and murder and sentenced to death. They were all executed on the gallows.

Bhagwan, Ganpat : b. 1919 at v. Bori, Distt. Parbhani, Maharashtra; Took part in the popular movement for merger of Hyderabad State with the Indian Union (1948). Killed by the Razakars in 1948.

Bhagwana Ram : b. at v. Dhador, Distt. Jaipur, Rajasthan; Lance-Naik in the 7/9 Rajput Regiment, Indian Army; Joined the Indian National Army as a Naik in the Fourth Guerrilla Regiment. Killed in action.

Bhagwan Singh : b. at v. Kanwali, Distt. Gurgaon, Haryana; Havildar in the 4/19 Hyderabad Regiment, Indian Army; Joined the Indian National Army in Malaya and served

as a Second Lieutenant. Killed in action against British forces in Burma.

Bhagwan Teli : b. at v. Mundera Bazar, Distt. Gorakhpur, Uttar Pradesh; s. of Shri Sarnami Teli; Shopkeeper; Took part in the Non-Cooperation Movement (1920-21); Joined the Congress volunteer corps. Participated in the work of organising public meetings and demonstrations exhoring people to stop paying land revenue and taxes. Organised a hartal in the area under the Chaura police station on February 24, 1922, in other to protest against the beating of a volunteer, Shri Bhagwan Ahir, by the officer in-charge of the police station. As a result of the police firing on the 5,000-strong mob, Bhagwan Teli, Buddu Palli and Khelawan Bhar were killed.

Bhairaboyina, China Mallayya : Resident of v. Jagireddigudem, Distt. Nalgonda, Andhra Pradesh; s. of Shri Ramachandrayya; s. of Shri Venkayya; Farmer; Took part in the popular movement demanding merger of Hyderabad State with the Indian Union (1947-48). Refused to pay tax to the Nizam's administration. Killed by the Nizam's police.

Bhairaboyina, Narasimha : Resident of v. Jagireddigudem, Distt. Nalgonda, Andhra Pradesh; s. of Shri Venkayya; Farmer; Took part in the popular movement demanding merger of Hyderabad State with the Indian Union (1947-48). Refused to pay tax to the Nizam's administration. Captured by the Razakars, who killed him by cutting off his head with an axe.

Bhalla Ram : b. at v. Gurana, Distt. Hissar, Haryana; Soldier in the H.K.S.R.A. Indian Army; Joined the Indian National Army in Malaya. Served as a soldier in the Bodyguard Battalion. Killed in action against British forces near Imphal, Manipur.

Bhaila Ram : b. at v. Gurana, Distt. Hissar; Haryana; s. of Shri Mai Ram; Soldier in the Indian Army; Joined the Indian National Army in 1942 as a soldier in the Second Guerrilla Regiment. Killed in action against British forces.

Bhajan Singh : Soldier in the 5/18 Garhwal Rifles, Indian Army; Joined the Indian National Army in 1942 as a soldier in the Third Infantry Battalion. Died in camp at Kindar, Burma.

Bhalerao, Jagannath : b. 1913 at v. Vaijapur, Distt. Aurangabad, Maharashtra; s. of Shri Sakharam Bhalero; Ed: upto seventh standard; Took part in the popular movement demanding merger of Hyderabad State with the Indian Union (1947-48). Killed in firing by the Nizam's police at Jalegaon village in 1947.

Bhamini (Smt.) : Resident of v. Muddunoor, Distt. Khammam, Andhra Pradesh; w. of Shri Somlu of the Lambada tribe; Took part in the popular movement demanding merger of Hyderabad State with the Indian Union (1947-48). Captured by the Razakars along with her husband. Died following repeated criminal assaults by the Razakars. Her husband was butchered to death.

Bhandari, Bachi Singh : Lance-Naik in the 5/18 Garhwal Rifles, Indian Army; Joined the Indian National Army in 1942 as a Lance-Naik in the Third Infantry Battalion. Died in camp at Trawang, Burma.

Bhandari, Sher Bahadur : b. at v. Ballupur, Distt. Dehradun, Uttar Pradesh; Havildar in the 2/9 Gurkha Rifles, Indian Army; Joined the Indian National Army in Malaya. Served as a Captain in the First Bahadur Group. Died in a hospital in Burma in 1944.

Bhangade, Kashinath : b. at v. Deolali, Distt. Bhir, Maharashtra; s. of Shri Ganu Bhangade; Ed. upto second standard; Farmer; Took part in the popular movement demanding merger of Hyderabad State with the Indian Union (1947-48). Shot and killed by the Razakars during their attack on his village in 1948.

Bhansali, Shiv Shankar : Took part in the movement for the liberation of Goa from Portuguese rule in 1955. Participated in the bomb attack on the Castle Rock Tunnel in Goa on August 15, 1955. Killed the same day in firing by the Portuguese soldiers. Four of his other comrades, from different parts of India, were also killed in the firing.

Bharadwaj, Nanak Chand : b. in Punjab; Jemadar in the 44 IB Transport Company, Indian Army; Joined the Indian National Army in Malaya. Served as Lieutenant in the Reinforcement Group. Died in a hospital at Tiddam, Burma, on August 5, 1944.

Bharat Singh : b. at v. Jhapkoli, Distt. Meerut, Uttar Pradesh; s. of Shri Kaur Singh; Active political worker; Took part in the Civil Disobedience Movement (1930) and suffered imprisonment for six months during the individual satyagraha movement (1940-41). Participated in the Quit India Movement (1942). Arrested and sentenced to imprisonment for twelve months. Died in Jail.

Bhartare, J. : Resident of Rajghat, Maharashtra; Took part in the movement for the liberation of Goa from Portuguese rule. Joined a group of satyagrahis and crossed the border into Goa on August 15, 1955. Killed in firing by the Portuguese guards the same day.

Bharthare, Ganga Vishnu : b. November 5, 1918, at Biaora, Distt. Rajgarh, Madhya Pradesh; s. of Shri Shyamlal Bharthare; Matriculate and Physical Training Diploma-holder; Teacher; Took active part in the praja Mandal's agitations against autocratic rule. Organised the National Labour Congress in 1955. Participated actively in the satyagraha movement for the liberation of Goa from Portuguese rule in August 1955. Led a batch of satyagrahis across the India-Goa border on August 15, 1955, and was killed in firing by the Portuguese soldiers. His two companions from Biaora, Shri Babulal Sondhia and Shri Kalyan Sharma, were also killed in the firing.

Bhat, Keshav : b. in Goa; s. of Shri Sadashiv Bhat; Joined the Goa National Congress and the Azad Gomantak Dal, the secret organisation of Goan freedom fighters. Arrested and brutally tortured by the Portuguese police on September 19, 1956, when they raided and desecrated a Hindu temple at Partagale. Died the same day due to physical torture by the police.

Bhat, Subrey Timana : b. at v. Muttage in Mysore; Priest; Took part in the Quit India Movement (1942). Arrested and sentenced to four years and three months' imprisonment. Died in Jail on December 20, 1942.

Bhatambrekar, Narsingharao : b. 1904 at Nilanga, Distt. Osmanabad, Maharashtra; s. of Shri Vaman Bhatambrekar; Matriculate; Teacher; Took part in the Salt Satyagraha during the Civil Disobedience Movement (1930) and offered satyagraha again in 1938. Arrested in 1938 and sentenced to rigorous imprisonment. Died in Jail in 1940.

Bhatia, Bhag Mal : b. 1877 at Amritsar, Punjab; s. of Shri Sita Ram Bhatia; Timber merchant; Took part in nationalist activities against British rule and in the agitation against the Rowlatt Act in 1919. Participated in the public meeting at the Jallianwala Bagh, Amritsar, held to protest against the Rowlatt Act. Killed in indiscriminate machine-gun fire by British soldiers on the people assembled for the meeting. His body was riddled with thirty-seven bullet wounds. His wife, Shrimati Attar Kaur Bhatia, attended to the hundreds of wounded person in the park. She refused the compensation of Rs. 25,000 offered by the Government for the death of her husband, saying that she did not want any price for the glorious martyrdom of Shri Bhag Mal Bhatia. Two roads in Amritsar were proposed to be named after Shri Bhag Mal Bhatia and Shrimati Attar Kaur Bhatia by a recent resolution of the Amritsar Municipality.

Bhatia, Ishar Dass : b. at v. Kalabagh, Distt. Mianwali, Punjab (now in West Pakistan); s. of Shri Chander Bhan; Havildar in the Indian Army Ordnance Corps; Joined the Indian National Army in 1942 as a Lieutenant in the Azad Hind Dal. Killed in action against British forces.

Bhatta, Madhav Rao : b. 1888 at v. Kotgyal, Distt. Bidar, Mysore; s. of Shri Bapurao Bhatta; Farmer; Took part in the popular movement demanding merger of Hyderabad State with the Indian Union (1947-48). Captured by the Razakars in August 1948 along with eight other persons from Kotgyal village and taken away to Bansal village. All of them were tied to trees and shot dead.

Bhattacharjee, S. B. : b. at v. Bahrampur, Distt. Chittagong, Bengal (now in East Pakistan); Civilian employee in the Indian Army; Joined the Indian National Army in Burma as a clerk in the Azad Hind Dal. Died in action.

Bhattacharya, K. : Naik in the Indian Army Ordnance Corps; Joined

the Indian National Army in 1942 as a Naik in the First Bahadur Group. Died in hospital at Rangoon, Burma.

Bhattacharya, Sudhangshu Bikash : Resident of v. Baharpur, Distt. Chittagong, Bengal (now in East Pakistan); s. of Shri Sarda Charan Bhattacharya; Joined the Indian National Army in Malaya. Killed in an enemy air attack on his camp at Moulmein, Burma, in January 1943.

Bhatti, Mohammed Yusaf : Naik in the 4/9 Jat Regiment, Indian Army; Joined the Indian National Army in Malaya. Served as an S.O. in the Headquarters of the First Division. Killed in action against British forces in Burma in 1944.

Bhavasar, Mokal : b. 1887 at Amalner, Distt. Jalgaon, Maharashtra; s. of Shri Zunki Ram; Ed. upto fourth standard; Worker in the Pratap Mill at Amalner; Took part in the Quit India Movement (1942). Participated in a meeting of mill workers in the Chowk Bazar, Amalner, on August 27, 1946. Killed in firing by the police along with eight other workers. Seventy workers were wounded in the firing.

Bhawan Singh : Havildar Clerk in the 2/9 Gurkha Regiment, Indian Army; Joined the Indian National Army in 1942 as a Second Lieutenant in the First Bahadur Group. Killed in action against British forces in Burma.

Bhawan Singh : Soldier in the 5/18 Garhwal Rifles, Indian Army; Joined the Indian National Army in 1942 as a soldier in the Third Infantry Battalion. Died in camp at Trawang, Burma.

Bhawani Dayal Singh : Resident of v. Ramsinghpur, Distt. Varanasi, Uttar Pradesh; Took part in the Quit India Movement (1942). Killed in firing by the police in 1942.

Bhawani Prasad : Resident of v. Majhgawan, Distt. Jabalpur, Madhya Pradesh; s. of Shri Mulai Ram Dhimar; Took part in the Quit India Movement (1942). Arrested and imprisoned in the Jabalpur Jail. Released in November 1942 and died soon after release.

Bhayekar, (Smt.) Lakshmi Bai : b. 1913 at Nanded, Maharashtra; w. of Shri Balaji Bhayekar; Ed. upto fourth standard; Bangle-seller; Took part in the popular movement against atrocities committed by the Razakars. Shot and killed by the Razakars inside her home in 1941.

Bheema Seshayya : Resident of v. Kottakota, Distt. Mahboobnagar, Andhra Pradesh; Businessman; Took part in the popular movement demanding merger of Hyderabad State with the Indian Union (1947-48). Attacked and killed by the Razakars.

Bheemanna : b. about 1898 at v. Idagur, Distt. Kolar, Mysore; Barber; Took part in the popular movement for responsible government in Mysore State (1938). Killed in firing by the

police at Vidhuraswatha village on April 25, 1938.

Bhila Singh : Soldier in the 5/2 Punjab Regiment, Indian Army; Joined the Indian National Army in 1942 as a Naik in the Second Guerrilla Regiment. Died in action at Tamu, Burma.

Bhim Rao : b. 1890 at v. Benkal, Distt. Raichur, Mysore; s. of Shri Hanumanth Rao Desai; Took part in the popular movement demanding merger of Hyderabad State with the Indian Union (1947-48). Killed by the Razakars on April 14, 1948.

Bhim Sain : Havildar in the Indian Army Supply Corps; Joined the Indian National Army in 1942 as a Lieutenant in the First Bahadur Group. Killed in action against British forces in Burma.

Bhim Singh : Lance-Naik in 2/1 Gurkha Regiment, Indian Army; Joined the Indian National Army in 1942 as a Second Lientenant in the Intelligence Group. Died in hospital at Mandalay, Burma.

Bhim Singh Rana : Jemadar in the Garhwal Rifles, Indian Army; Joined the Indian National Army in 1942 as a Lieutenant in the First Bahadur Group. Died in hospital at Mandalay, Burma.

Bhimuni, Gopayya : Resident of v. Choutapalli, Distt. Warangal, Andhra Pradesh; Took part in the popular movement demanding merger of Hyderabad State with the Indian Union (1947-48). Killed while fighting against the attack on his village by the Nizam's police and Razakars on March 15, 1948. Twenty-nine other villagers were also killed while resisting the attack and their bodies were thrown into the flames of the houses set on fire by the Razakars.

Bhogi Ram : b. at v. Jaspura, Distt. Bharatpur, Rajasthan; Soldier in the Eighth Regiment, Indian Army; Joined the Indian National Army in 1942 as a soldier in the Third Guerrilla Regiment. Killed in action against British forces.

Bhola Datt : Joined the Indian National Army in Malaya. Served as a Naik-Havildar in No. 415 Unit. Killed in action against British forces in Burma on March 16, 1945.

Bhoman : b. in Distt. Alwar, Rajasthan; Soldier in the 7/8 Punjab Regiment, Indian Army; Joined the Indian National Army as a soldier in the Third Guerrilla Regiment. Killed in action against British forces.

Bhonde, Babu Rai : Soldier in the Indian Army Ordance Corps; Joined the Indian National Army in Malaya. Died in action against British forces at Yeu, Burma.

Bhondu Ram : b. in Distt. Jaipur, Rajasthan; Soldier in the 1/8 Punjab Regiment, Indian Army; Joined the Indian National Army in 1942 as a Naik in the Third Guerrilla Regiment. Killed in action.

Bhonsle, Balkrishna : b. July 12, 1926 at v. Pomburpa, Goa; s. of Shri Mahadev Bhonsle; Joined the Azad Gomantak Dal, the secret organisation of Goan freedom fighters. Took active part in several raids on Portuguese outposts, organised an attack on the police outpost at Pomburpa. Killed during the encounter with the police on February 5, 1956.

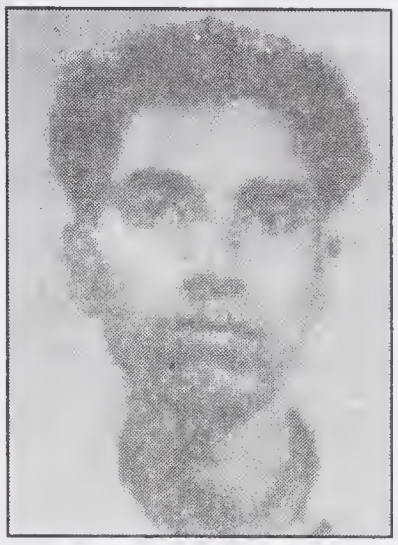

Bhonsle, Shiv Ram : b. in Maharashtra; Soldier in the Bengal Sappers and Miners Regiment, Indian Army; Joined the Indian National Army in Malaya. Served as a Lance-Naik in the First Engineer Company. Killed in action against British forces in Burma.

Bhoopathi Reddy : Resident of Distt. Karimnagar, Andhra Pradesh; Political worker; Took active part in the popular movement demanding merger of Hyderabad State with the Indian Union (1947-48). Organised the no-tax campaign against the Nizam's administration. Joined the resistance squad formed in the district for defence against attacks by the Razakars and Nizam's police. Captured during a combined attack by the police and the Razakars in January 1948. Shot and killed, along with seven other members of the squad, in the Mandapuram Hills in January 1948.

Bhoopender Singh : b. at v. Kurmath, Distt. Muzaffarnagar, Uttar Pradesh; Lance-Naik in the Second H.K.S.R.A., Indian Army; Joined the Indian National Army as a Naik in the Intelligence Group. Died in action.

Bhootam, Paravatalu : Resident of v. Patarlapahad, Distt. Nalgonda, Andhra Pradesh; s. of Shri Lingayya; Took part in the popular movement demanding merger of Hyderabad State with the Indian Union (1947-48). Refused to pay the forced levy and tax to the Nizam's administration. Killed on August 28, 1948, along with sixteen other villagers, while fighting against a combined attack on his village by the Nizam's police and the Razakars.

Bhootukoori, Kistayya : Resident of v. Renukunta, Distt. Nalgonda, Andhra Pradesh; Took part in the popular movement demanding merger of Hyderabad State with the Indian Union (1947-48). Joined the resistance squad organised in his village under the leadership of Shri Rami Reddy. Participated in a battle with the Razakars and the Nizam's police which lasted for twelve hours on March 4, 1948. Killed during the fight along with twenty-five other defenders of the village.

Bhootukoori, Narasayya : Resident of v. Renukunta, Distt. Nalgonda, Andhra Pradesh; Took part in the popular movement demanding merger of Hyderabad State with the Indian Union (1947-48). Joined the resistance squad organised in his village under the leadership of Shri Rami Reddy. Participated in a battle with the Razakars and the Nizam's police which lasted for twelve hours on

March 4, 1948. Killed during the fight along with twenty-five other defenders of the village.

Bhoopal Singh : Quarter-Master Havildar in the 5/18 Garhwal Rifles, Indian Army; Joined the Indian National Army in 1942 as a Second Lieutenant in the Third Infantry Battalion. Killed during an enemy air attack at Kalewa, Burma.

Bhopal Singh Gorkha : Soldier in the 2/5 Gurkha Rifles, Indian Army; Joined the Indian National Army in 1942 as an officer in the Intelligence Group. Killed in action.

Bhoriya Ram : b. at v. Mundiya Hindaun, Distt. Sawai Madhopur, Rajasthan; Soldier in the 7/8 Punjab Regiment, Indian Army; Joined the Indian National Army in 1942 as a soldier in the Third Guerrilla Regiment. Killed in action against British forces in Burma.

Bhoru Ram : b. at v. Monda, Distt. Tehri-Garhwal, Uttar Pradesh; s. of Shri Lilanand; Took part in the popular agitation against autocratic rule in Tehri-Garhwal State. Participated in a demonstration against the ruler at Kirtinagar in 1947. Killed the same day in firing by the State Militia.

Bhosale, Rama : b. 1892 at v. Killari, Distt. Osmanabad, Maharashtra; s. of Shri Bali Bhosale; Farm laboures; Took part in the popular movement demanding merger of Hyderabad State with the Indian Union (1947-48). Shot and killed by the Razakars in 1948.

Bhoye, Arjuna : b. 1870 at v. Ozar, Distt. Nasik, Maharashtra; s. of Shri Shravan Bhoye; Farmer; Took part in the forest satyagraha in the Baglan and Kalwan Talukas of Distt. Nasik, against the levy of grazing fee. Participated in a protest demonstration against the Distt. Magistrate and the Superintendent of Police at Chanakapur on October 29, 1930. Killed in firing by the police the same day. Three other persons were also killed.

Bhoye, Devaji : b. 1895 at v. Chanakapur, Distt. Nasik, Maharashtra; Farmer; Took part in the forest satyagraha in the Baglan and Kalwan Talukas of Distt. Nasik, against the levy of grazing fee. Participated in a protest demonstration against the Distt. Magistrate and the Superintendent of Police at Chanakapur on October 19, 1930. Killed in firing by the police the same day. Three other persons were also killed.

Bhullan Singh : b. v. Dhandar, Distt. Meerut, Uttar Pradesh; s. of Shri Girdhar Singh; Soldier in No. 24 IBT Company, Indian Army; Joined the Indian National Army in 1942 as a Havildar in the Intelligence Group. Killed in action against British forces.

Bhumandala Ankayya : Resident of v. Kolukonda. Distt. Warangal, Andhra Pradesh; Took part in the popular movement demanding merger of Hyderabad State

with the Indian Union (1947-48). Refused to pay the forced contributions demanded by the Nizam's administration. Caught by the Razakars during their attack on his village in February 1948. The Razakars tied him and his wife, Viramma, together and threw them alive into the flames of the houses set on fire by them. They were burnt to death.

Bhumi Reddy : Resident of Distt. Karimnagar, Andhra Pradesh; Political worker; Took active part in the popular movement demanding merger of Hyderabad State with the Indian Union (1947-48). Organised the no-tax campaign against the Nizam's administration. Joined the resistance squad formed in the district for defence against attacks by the Razakars and Nizam's police, captured during a combined attack by the police and the Razakars in January 1948. Shot and killed, along with seven other members of the resistance squad, in the Mandapuram Hills in January 1948.

Bhunia, Prasanna Kumar : b. 1898 at v. Rajarampur, Distt. Midnapur, West Bengal; Took part in the Quit India Movement (1942). Participated in the attack on the Mahishadal police station on September 29, 1942. Killed in firing by the police the same day.

Bhup Singh : b. at v. Farwahi in former Malerkotla State, Punjab; Joined the Kuka Movement (1871-72) and participated in the attack on Malerkotla on January 15, 1872. Captured by the British and blown to death with a cannon on January 17, 1872.

Bhup Singh : b. at v. Dayalgarh, Distt. Patiala, Punjab; Joined the Kuka Movement (1871-72) and participated in the attack on Malerkotla on January 15, 1872. Captured by the British and blown to death with a cannon on January 17, 1872.

Bhupal Singh : Nursing Sepoy in the Indian Army Medical Corps; Joined the Indian National Army in 1942 as a Nursing Sepoy in the Third Guerrilla Regiment. Killed in action against British forces.

Bhuravat, Moti Lal : b. 1929 at v. Barshi, Distt. Sholapur, Maharashtra; s. of Shri Ram Jiwan Bhuravat; Ed. upto eighth standard; Social worker; Took part in the popular movement demanding merger of Hyderabad State with the Indian Union (1947-48). Participated in a mob attack on the police station at Upalai Dong on May 23, 1948. Killed in firing by the police the same day. A memorial has been erected at Upalai Dong village.

Bhusara, Bhavdu : b. 1890 at v. Bilvadi, Distt. Nasik, Maharashtra; s. of Shri Buvaji; Farmer; Took part in the forest satyagraha in the Baglan and Kalwan Talukas of Distt. Nasik, against the levy of grazing fee. Participated in a protest demonstration against the Distt. Magistrate and the Superinten dent of Police at Chanakapur on October 19, 1930. Killed in firing by the police the same day. Three other persons were also killed.

Bhusari, Bhagwanji : b. 1907 at v. Adgaon, Distt. Jalgaon, Maharashtra; s. of Shri Sakharamji Bhusari; Matriculate; Farmer; Took active part in the Quit India Movement (1942). Went underground and was declared an absconder. Organised and participated in the Jungle Satyagraha near his village on August 18, 1942. The police opened fire on the gathering of about one thousand satyagrahis, fatally wounding him and two others. Died the same day.

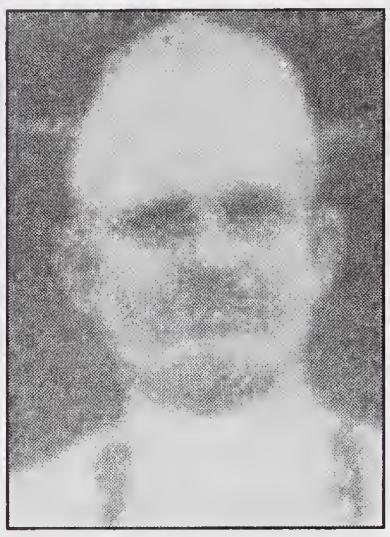

Bihari Ram : b. in Distt. Jaipur, Rajasthan; Soldier in the 1/8 Punjab Regiment, Indian Army; Joined the Indian National Army in 1942 as a soldier in the Third Guerrilla Regiment. Killed in action.

Bidwe, Manmath : b. 1882 at v. Dhanore, Distt. Osmanabad, Maharashtra; s. of Shri Shivraj Bidwe; Took part in the popular movement demanding merger of Hyderabad State with the Indian Union (1947-48). Killed by the Razakars along with ten other persons, during their attack on his village on April 18, 1948. The Razakar raiders raped several women and looted and burnt the entire village.

Bijay Singh : Soldier in the 7/6 Rajput Regiment, Indian Army; Joined the Indian National Army in 1942 as a soldier in the First Guerrilla Regiment. Killed in action against British forces.

Bijay Singh : b. at v. Bhanerha, Distt. Muzaffarnagar, Uttar Pradesh; s. of Shri Datta Ram; Soldier in the 4/19 Hyderabad Regiment, Indian Army; Joined the Indian National Army in 1942 as a soldier in the Second Guerrilla Regiment. Killed in action against British forces.

Bijay Singh : b. at v. Lukh Larha, Distt. Meerut, Uttar Pradesh; s. of Shri Bhagat Singh; Soldier in the 4/19 Hyderabad Regiment, Indian Army; Joined the Indian National Army in 1942 as a soldier in the Second Guerrilla Regiment. Killed in action.

Bije Singh : Soldier in the H.K.S.R.A., Indian Army; Joined the Indian National Army in 1942 as a soldier in the Second Guerrilla Regiment. Died at Kalewa, Burma.

Bikram Ahir : b. at v. Bale, Distt. Gorakhpur, Uttar Pradesh; s. of Shri Shiv Charan Ahir; Farmer; Took active part in the Non-Cooperation Movement (1920-21), joined the Congress volunteer Corps and participated in the work of organising public meetings and demonstrations exhorting people to stop paying land revenue and taxes. Organised a hartal in the area under the Chaura police station on February 24, 1922, in order to protest against the beating of a volunteer, Shri Bhagwan Ahir, by the officer-in-charge of the police station. As a result of the police firing on the 5,000-strong mob. Buddhu Palli, Khelawan Bhar and Bhagwan Teli, were killed. The mob, retaliated by throwing stones from the railway line and setting fire to the police station. Two Sub-Inspectors, fourteen constables and six police chowkidars were

killed in the clash. The police arrested 273 persons. Shri Bikram Ahir, along with 17 other volunteers, was charged with rioting and murder and sentenced to death. They were all executed on the gallows.

Bikram Rai : Soldier in the Indian Army; Joined the Indian National Army in 1942 as a soldier in the First Bahadur Group. Died in action against British forces in Burma.

Binbalge, Laxman : b. 1898 at v. Kotgyal, Distt. Bidar, Mysore; Cobbler; Took part in the popular movement demanding merger of Hyderabad State with the Indian Union (1947-48). Captured by the Razakars in August 1948 along with eight other persons from Kotgyal village and taken away to Basnal village. All of them were tied to trees and shot dead.

Bingi, Venkayya : Resident of v. Jagireddigudem, Distt. Nalgonda, Andhra Pradesh; s. of Shri Yagayya; Farmer; Took part in the popular movement demanding merger of Hyderabad State with the Indian Union (1947-48), Refused to pay tax to the Nizam's administration. Killed by the Nizam's police.

Bir Singh : b. at v. Mumi in former Malerkotla State, Punjab; Joined the Kuka Movement (1871-72) and participated in the attack on Malerkotla on January 15, 1872. Captured by the British and blown to death with a cannon on January 17, 1872.

Bir Singh : b. at v. Chan, Distt. Ludhiana, Punjab; Joined the Kuka Movement (1871-72) and participated in the attack on Malerkotla on January 15, 1872. Captured by the British and blown to death with a cannon on January 17, 1872.

Bir Singh : Naik in the Garhwal Rifles, Indian Army; Joined the Indian National Army as a Naik in the Third Infantry Battalion. Died in camp at Trawang, Burma.

Bira Singh : b. in Distt. Gorakhpur, Uttar Pradesh; Joined the Indian National Army in Malaya in 1942. Killed in action against British forces in Burma.

Biradar, Dr. Chinnappa : b. 1915 at v. Tugaon (Kalsar), Distt. Bidar, Mysore; s. of Shri Viramma Biradar; Ayurvedic physician; Took part in the popular movement demanding merger of Hyderabad State with the Indian Union (1947-48). Shot and killed inside his house at Tugaon by the Razakars and the Nizam's police in August 1948. His wife and sons were arrested and imprisoned in the Gulbarga Jail and his house was burnt down.

Biradar, Gopal Rao : b. 1900 at v. Kotgyal, Distt. Bidar, Mysore; s. of Shri Tukaram Biradar; Ed. upto seventh standard; Farmer; Took part in the popular movement demanding merger of Hyderabad State with the Indian Union (1947-48). Captured by the Razakars in August 1948 along with eight other persons from Kotgyal village and taken away to Bansal village. All of them were tied to trees and shot dead.

Birbal : Soldier in the H.K.S.R.A., Indian Army; Joined the Indian National Army in 1942 as a soldier in the Second Guerilla Regiment. Died in action against British forces at Kalewa.

Birbal Singh : b. June 1916 at Shri Ganganagar, Rajasthan; Shoemaker; Took part in the Praja Mandal Movement demanding responsible government in the former princely states. Paticipated in a political conference at Raisingh Nagar and later joined a procession on July, 1, 1946, which marched through the town protecting against restrictions on political activities. Seriously wounded in firing by the police on the procession the same day. Died in hospital that very day.

Birju : b. 1895; Resident of Distt. Seoni, Madhya Pradesh; s. of Shri Phagna Gond; Farmer and labourer; Took part in the Forest satyagraha during the Civil Disobedience Movement (1930-32). Killed in firing by the police on a crowd of people in the forest on October 9, 1930.

Birsa, Bal Mukand : b. April 5, 1910, at Jodhpur, Rajasthan; s. of Shri Sukhdev Birsa; Employee of the Rajputana Charkha Sangh; Member of Praja Mandal and active worker of the Marwar Lok Parishad. Organised a Khadi Bhandar for the popularisation of Khadi.

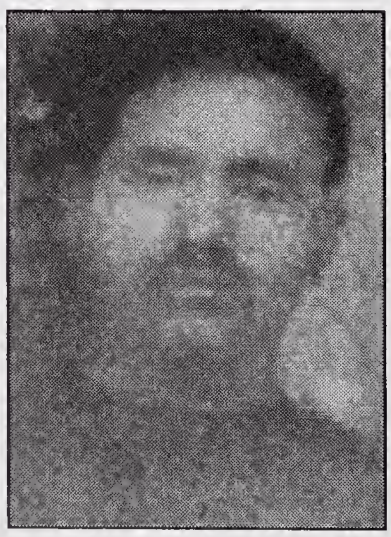

Arrested in 1942 and detained in the Jodhpur Jail. Went on hunger strike in protest against the inhuman treatment of political prisoners in the jail. Subjected to brutal beating by the jail authorities while on fast. Died four days later, on June 16, 1942, in the hospital.

Birju Bhoi : Resident of Turia, Distt. Chhindwara; Madhya Pradesh; Took part in the Civil Disobedience Movement (1930). Killed in firing by the police in 1930.

Birsa Gond : Resident of Behadi (Ghoradongari), Distt. Betul, Madhya Pradesh; Took part in the Quit India Movement (1942). Participated in a procession demonstrating against British rule. Killed in firing by the police in 1942.

Bise, Vishwanath : b. 1930 at v. Midsinge, Distt. Osmanabad, Maharashtra; s. of Shri Eknath Bise, Student of fifth standard; Took part in the popular movement demanding merger of Hyderabad State with the Indian Union (1947-48). Shot and killed by the Razakars near Wagholi village in 1948.

Bishambar Dayal : b. at v. Mandauda, Distt. Gurgaon, Haryana; s. of Shri Paras Ram; Jemadar in the First Bahawalpur Infantry, Indian Army; Joined the Indian National Army in 1942 as a Lieutenant in the

Third Guerrilla Regiment. Killed in action against British forces.

Bishambar Singh : b. at v. Misri, Distt. Jind, Haryana; Soldier in the 4/1 Heavy A.A. Regiment, Indian Army; Joined the Indian National Army in 1942 as a soldier in the Third Guerrilla Regiment. Died in Burma.

Bishan Singh : Soldier in the 7/8 Punjab Regiment, Indian Army; Joined the Indian National Army. Killed in an enemy air attack at Haka, Burma.

Bishan Singh : Soldier in the 5/18 Garhwal Riffles, Indian Army; Joined the Indian National Army in 1942 as a Lance-Naik in the Third Infantry Battalion. Died in camp at Aizon, Burma.

Bishan Singh : b. at v. Saunyara, Distt. Almora, Uttar Pradesh; Soldier in the Indian Army; Joined the Indian National Army in 1942 as a soldier in the 3/1 Guerrilla Regiment. Killed in action.

Bishan Singh : b. at v. Sarvan, Distt. Jullundur, Punjab; Joined the Indian National Army in Malaya as a Lieutenant. Killed in action against British forces.

Bishan Singh : Soldier in the 1/13 F.F. Regiment, Indian Army; Joined the Indian National Army in 1942 as a soldier in the Second Infantry Battalion. Died in Burma.

Bishan Singh : b. at v. Rand, Distt. Patiala, Punjab; s. of Shrimati Khem Kaur; Took part in the Kuka Movement (1871-72) and participated in the attack on Malerkotla on January 15, 1872. Captured by the British and killed with a sword.

Bishan Singh : Solider in the Indian Army Supply Corps; Joined the Indian National Army in 1942 as a Naik in the Intelligence Group. Killed in action.

Bisht, Gian Singh : Joined the Indian National Army as a Lieutenant and fought against the British forces in Burma. Led his unit in an assault on a hill near the Indo-Burma border on March 16, 1945. Engaged the enemy troops in hand-to-hand fighting for two hours and dislodged them from the strategic hill position. He was, however, killed in the battle along with forty Indian National Army soldiers.

Bisht, Nand Singh : b. at v. Luntara, Distt. Tehri-Garhwal, Uttar Pardesh; Soldier in the 2/18 Garhwal Riffles, Indian Army; Joined the Indian National Army in 1942. Died in a hospital in Burma.

Bisht, Narain Singh : b. at v. Musasu, Distt. Tehri-Garhwal, Uttar Pradesh; s. of Shri Ishwar Chandra Bisht; Havildar in the Garhwal Rifles, Indian Army; Joined the Indian National Army in Malaya as a Second Lieutenant at the training centre at Seramban, Malaya. Killed

in action against British forces in Burma.

Bisht, Pan Singh : b. at v. Dhone, Distt. Almora, Uttar Pradesh; Jemadar in the 4/19 Hyderabad Regiment, Indian Army; Joined the Indian National Army in Malaya. Served as a Second Lieutenant on the staff of General Mohan Singh. Killed while on an intelligence assignment.

Bisram Singh : Havildar in the 5/18 Garhwal Rifles, Indian Army; Joined the Indian National Army as a Havildar in the Third Infantry Battalion. Died in camp at Kalewa, Burma.

Boalla, Yadagiri : Resident of v. Renukunta, Distt. Nalgonda, Andhra Pradesh; Took part in the popular movement demanding merger of Hyderabad State with the Indian Union (1947-48). Joined the resistance squad organised in his village under the leadership of Shri Rami Reddy. Participated in a battle against the Razakars and the Nizam's police which lasted for twelve hours on March 4, 1948. Killed during the fight along with twenty-five other defenders of the village.

Boalla, Yadayya : Resident of v. Bollepalli, Distt. Nalgonda, Andhra Pradesh; s. of Shri Venkayya; Farm worker; Took active part in the popular movement demanding merger of Hyderabad State with the Indian Union (1947-48). Participated in the no-tax campaign. Killed during an attack by the Nizam's police and the Razakars.

Bobal : b. at Meerut, Uttar Pradesh; Took part in the Quit India Movement (1942). Killed in firing by the police at Bhamauri on August 18, 1942.

Bobine : Joined the Indian National Army in Malaya. Served as a soldier in No. 451 Unit. Killed in action against British forces in Burma on March 16, 1945.

Bodepalli, Sambayya : Resident of v. Annaram, Distt. Nalgonda, Andhra Pradesh; Took part in the popular movement demanding merger of Hyderabad State with the Indian Union (1947-48). Killed while resisting an attack by the Razakars and the Nizam's police.

Boilla, Balaramulu : Resident of v. Patarlapahad, Distt. Nalgonda, Andhra Pradesh; s. of Shri Ramayya; Took part in the popular movement demanding merger of Hyderabad State with the Indian Union (1947-48). Refused to pay the forced levy and tax to the Nizam's administration. Killed on August 28, 1948, along with sixteen other villagers, while fighting against a combined attack on his village by the Nizam's police and the Razakars.

Bojja, Veerayya : Resident of v. Mamidala, Distt. Nalgonda, Andhra Pradesh; Took part in the popular

movement demanding merger of Hyderabad State with the Indian Union (1947-48). Refused to pay tax to the Nizam's administration. Murdered by the Razakars on February 7, 1948.

Bolle, Parasuramayya : Resident of v. Bahranpally, Distt. Warangal, Andhra Pradesh; Farmer; Took part in the popular movement demanding merger of Hyderabad State with the Indian Union (1947-48). Refused to pay the forced contributions demanded by the Nizam's administration. Killed on August 25, 1948, while fighting against the attack on his village by the Razakars and the Nizam's troops, numbering about 1,500. Seventy-five other villagers, including women and children, were killed in this attack.

Bollepalli, Narayana : Resident of v. Perkakondaram, Distt. Nalgonda, Andhra Pradesh; s. of Shri Venkayya; Took part in the popular movement demanding merger of Hyderabad State with the Indian Union (1947-48). Participated in the no-tax campaign. Refused to give tax and forced levy to the Nizam's administration. Arrested by the Nizam's police and killed.

Bollu Ram : b. at v. Kherli, Distt. Gurgaon, Haryana; Soldier in the 7/8 Punjab Regiment, Indian Army; Joined the Indian National Army in 1942 as a soldier in the Third Guerrilla Regiment. Killed in action.

Bomble Hiraji Mahadeo : b. 1900; Resident of Nagpur city, Maharashtra; Took part in the Non-Cooperation Movement (1921). Participated in the picketing of liquor shops in Nagpur city. Killed in firing by the police on people demonstrating against the Government on February 27, 1921. Eight other persons were also killed the same day.

Bondar, Vithal : b. 1922 at v. Dhanore, Distt. Osmanabad, Maharashtra; s. of Shri Keshav Bondar; Took part in the popular movement demanding merger of Hyderabad State with the Indian Union (1947-48). Killed by the Razakars, along with ten other persons, during their attack on his village on April 18, 1948. The Razakar raiders raped several women and looted and burnt the entire village.

Bondhar, Vyankari : b. 1923 at v. Dhanore, Distt. Osmanabad, Maharashtra; s. of Shri Ravaji Bondhar; Took part in the popular movement demanding merger of Hyderabad State with the Indian Union (1947-48). Killed by the Razakars, along with ten other persons, during their attack on his village on April 18, 1948. The Razakar raiders raped several women and looted and burnt the entire village.

Bontalwar, Bhojanna : b. 1902 at v. Kini, Distt. Nanded, Maharashtra; Farmer; Took part in the popular movement demanding merger of Hyderabad State with the Indian Union (1947-48). Burnt alive by the Razakars during their attack on his village on May 11, 1948. Eight other persons were killed and a large number of houses were burnt down by the Razakars.

Borgaonkar, Baburao : b. 1912 at v. Boragaon, Distt Osmanabad, Maharashtra; s. of Shri Gopal Rao Borgaonkar; Lawyer; Took part in the popular movement demanding merger of Hyderabad State with the Indian Union (1947-48). Killed by the Razakars on February 22, 1948, during their attack on Naldurg village.

Bose, Rash Behari : b. May 25. 1886, at v. Palara-Bighati in Distt. Hooghly, West Bengal; s. of Shri Benode Behari Basu; Junior official in the Forest Research Institute at Dehra Dun (U.P.); Joined the revolutionary party and took a leading part in its organisation and activities. Took up the assignment of organising revolutionary cells in Uttar Pradesh, Delhi and Punjab. Set up centres at various places in these States for carrying out secret activities against British rule. Recruited a large number of brave and able associates like Kartar Singh Sarabh, Basanta Kumar Biswas, Vishnu Ganesh Pingale, Master Amir Chand, Avadh Behri, Sachindra Nath Sanyal, Balmokand, Damodar Swarup, Kunwar Pratap Singh and Vinayak Rao Kaple. Planned the throwing of a bomb on Lord Hardinge, the British Viceroy of India, while he was passing in a State procession through Chandni Chowk, Delhi, on December 23, 1912. After the execution of the plan, Bose resumed his work at Dehra Dun. Left Dehra Dun and went underground when he found the police on his trail. Guided the activities of his party from a secret hideout in Varanasi. Planned a simultaneous uprising all over North India in association with members of the Ghadar Party who had returned to India from America for this purpose. About 4,000 Sikh members of the Ghadar Party and a number of regiments of the British Indian Army were to take part in the uprising. Established contacts with Indian soldiers in the cantonments of North India and pursuaded them to take part in the revolt. The plan was to cut telegraph communications at all places and overwhelm the comparatively small number of British soldiers then in India. The elaborate plans were, however, rendered useless by a police informer who had infiltrated into the party. The British immediately moved all the suspected regiments and a large number of persons were arrested. Rash Behri escaped, but his chief lieutenant, Vishnu Ganesh Pingale, was arrested on March 23, 1915, at Meerut. Twenty-eight persons were hanged and a large number were sentenced to transportation for life or imprisoned for long terms as a result of the trials known as the Lahore Conspiracy cases. Secretly left India around May 1915 and reached Japan. Remained in hiding to escape arrest and deportation by the Japanese authorities in response to political pressure by the British Government, Evaded arrest by the Japanese Police with the help of Mr. Toyama, a prominent Japanese citizen of Tokyo, Mr. Soma and a few other Japanese friends. Meanwhile, Japanese public opinion was strongly aroused by a

British Warship's raid on a Japanese passenger ship in order to arrest six of the passengers. The Japanese Government, thereafter, withdrew the deportation order and he was declared free to live in Japan in April 1916. Married Miss Tosiko Soma, the daughter of his friend Mr. Aizo Soma, and became a naturalised Japanese citizen. Continued to work for India's independence by publishing magazines and pamphlets. Organised a conference of Indians living in South-East Asian Countries at Tokyo in March 1942. The conference decided to set up an Indian Independence League at Bangkok, Thailand. Presided over the first conference of the Indian Independence League at Bangkok in June 1942 and inaugurated the headquarter office of the League. Proposed a resolution for inviting Subhash Chandra Bose, who was then in Germany, to come and lead the Indians in South-East Asia. Elected President of the Council of Action for the formation of the Indian National Army in 1942 under the command of Captain Mohan Singh, a captured officer of the British Indian Army. Handed over the leadership of the Indian National Army and the Indian population to Subhash Chandra Bose in 1943. Returned to Japan and died in Tokyo on January 21, 1945.

Borra, Virayya : Resident of v. Gurthuru, Distt. Warangal, Andhra Pradesh; Took part in the popular movement demanding merger of Hyderabad State with the Indian Union (1947-48). Volunteered to serve as a village guard to protect his village. Killed while fighting against the attack on his village by the Razakars and the Nizam's police on December 13, 1947. Five other village guards were also killed during the attack.

Boto Bapu : b. in Goa; s. of Shri Krishna Boto; Took active part in the popular movement against Portuguese rule in Goa. Arrested and imprisoned. Shot and killed by the Portuguese police in the jail on May 23, 1957.

Boya, Chandrayya : Resident of v. Panthangi, Distt. Nalgonda, Andhra Pradesh; Took part in the popular movement demanding merger of Hyderabad State with the Indian Union (1947-48). Arrested by the Nizam's police and shot dead at Gundurampalli village on July 19, 1948, along with nineteen other persons of Gundurampalli and Panthangi villages. Their bodies were thrown into a pit near the village mosque and burnt.

Boya, Rama : Resident of v. Panthangi, Distt. Nalgonda, Andhra Pradesh; Took part in the popular movement demanding merger of Hyderabad State with the Indian Union (1947-48). Arrested by the Nizam's police and shot dead at Gundurampalli village on July 19, 1948, along with nineteen other persons of Gundurampalli and Panthangi villages. Their bodies were thrown into a pit near the village mosque and burnt.

Boya, Ramaswamy : Resident of v. Panthangi, Distt. Nalgonda, Andhra Pradesh; Took part in the popular movement demanding merger of Hyderabad State with the Indian

Union (1947-48). Arrested by the Nizam's police and shot dead at Gundurampalli village on July 19, 1948, along with nineteen other persons of Gundurampalli and Panthangi villages. Their bodies were thrown into a pit near the village mosque and burnt.

Boya, Venkata Reddy : Resident of v. Nandikonda, Distt. Nalgonda, Andhra Pradesh; Took part in the popular movement demanding merger of Hyderabad State with the Indian Union (1947-48). Arrested by the police and taken into custody. Brutally beaten till he was unconscious. Handed over to the Razakars who took him to Chalakurti village and subjected him to physical torture. Died in hospital at Miryalguda on February 5, 1948.

Boyani, Narasayya : Resident of v. Hasanabad, Distt. Khammam, Andhra Pradesh; Took part in the popular movement demanding merger of Hyderabad State with the Indian Union (1947-48). Participated in the no-tax campaign against the Nizam's administration. Killed on November 26, 1947, while resisting an attack on his village by the Nizam's police and the Razakars.

Boye, Ramanna : Resident of v. Panthangi, Distt. Nalgonda, Andhra Pradesh; Took part in the popular movement demanding merger of Hyderabad State with the Indian Union (1947-48). Arrested by the Nizam's police and shot dead at Gundurampalli village on July 19, 1948, along with nineteen other persons of Gundurampalli and Panthangi villages. Their bodies were thrown into a pit near the village mosque and burnt.

Boyinapalli, Venkataramayya : Resident of v. Konkapak, Distt. Warangal, Andhra Pradesh; Took part in the popular movement demanding merger of Hyderabad State with the Indian Union (1947-48). Refused to pay the forced levy demanded by the Nizam's administration. Fought against the attack on his village by the Nizam's police and the Razakars on March 15, 1948. Captured and tied up with ropes, along with fifteen other villagers, and thrown into the flames of the houses set on fire by the Razakars. Burnt to death the same day.

Boyinapalli, Ellayya : Resident of v. Konkapak, Distt. Warangal, Andhra Pradesh; Took part in the popular movement demanding merger of Hyderabad State with the Indian Union (1947-48). Refused to pay the forced levy demanded by the Nizam's administration. Fought against the attack on his village by the Nizam's police and the Razakars on March 15, 1948. Captured and tied up with ropes, along with fifteen other villagers, and thrown into the flames of the houses set on fire by the Razakars. Burnt to death the same day.

Boyini, Jaggayya : Resident of v. Bahranpally, Distt. Warangal, Andhra Pradesh; s. of Shri Mallayya; Farmer; Took part in the popular movement demanding merger of Hyderabad State with the Indian Union (1947-48). Refused to pay the

forced contributions demanded by the Nizam's administration. Killed on August 25, 1948, while fighting against the attack on their village by the Razakars and the Nizam's troops, numbering about 1,500. Seventy-five other villagers, including women and children, were also killed in this attack.

Brahma Datt : Soldier in the First A.A. Regiment, Indian Army; Joined the Indian National Army in 1942 as a soldier in the First Guerrilla Regiment. Killed in action against British forces.

Braj Bahadur Singh : b. 1889 in Distt. Basti, Uttar Pradesh; s. of Shri Jai Bahadur Lal. Dy. Collector; Arts Graduate of the Allahabad University; Secretary District Board, Sultanpur, Uttar Pradesh, and Hony. Lieutenant in the 11/7 Rajput Battalion, Territorial Force; Joined the Indian National Congress in 1939 and took active part in the Individual Satyagraha Movement (1941). Arrested and detained in jail without trial. Died in the Agra Central Jail on August 20, 1941, as a result of harsh treatment and ill-health.

Brahma, Profulla Nalini : b. February 14, 1914, at Comilla, Bengal (now in East Pakistan); daughter of Shri Rajani Kanta Brahma; Inspired by her father's nationalist ideas, she joined the revolutionary party of Bengal. Recruited several young women to the revolutionary party, among them being Shanti Ghosh and Suniti Chowdhury who shot dead Stevens, the District Magistrate of Comilla, on December 14, 1931. Arrested on December 15, 1931, and detained in the Comilla Jail and later in the Hijli Jail at Midnapur. Released from the jail in 1936 and interned at Comilla. Suffered from an acute attack of appendicities, but was refused permission to go to Calcutta for treatment. Died on February 22, 1937.

Brij Lal : b. 1907; Resident of v. Ullar Saiden, Distt. Rawalpindi, Punjab (now in West Pakistan); s. of Shri Hukam Chand; Took part in the Roti Agitation, demanding cheaper food, in 1932. Participated in a proccession, demonstrating against autocratic rule, at Jammu in 1932. Killed in firing on the procession the same day.

Budda, Venkayya : Resident of v. Kootigal, Distt. Warangal, Andhra Pradesh; s. of Shri Pochayya; Farmer; Took part in the popular movement demanding merger of Hyderabad State with the Indian Union (1947-48). Volunteered as a guard to defend his village against raids by the Nizam's police and Razakars. Killed while fighting against them during one of these raids on August 25, 1948.

Buddhi Singh : Joined the Indian National Army in Malaya. Served as a Lance-Naik in No. 451 Unit. Killed in action against British forces in Burma on March 16, 1945.

Buddhu Palli : b. at v. Chaura, Distt. Gorakhpur, Uttar Pradesh; s. of Shri Malla; Farmer; Took part in

the Non-Cooperation Movement (1920-21). Joined the Congress volunteer corps. Participated in the work of organising public meetings and demonstrations exhorting people to stop paying land revenue and taxes. Organised a hartal in the area under the Chaura police station on February 24, 1922, in order to protest against the beating of a volunteer, Shri Bhagwan Ahir, by the officer-in-charge of the police station. As a result of the police firing on the 5,000-strong mob, he was killed along with Khelawan Bhar and Bhagwan Teli.

Budh Ram : b. at v. Kumharya, Distt. Hissar, Haryana; Soldier in 7/8 Punjab Regiment, Indian Army; Joined the Indian National Army in 1942 as a soldier in the Second Guerrilla Regiment. Died in action at Tamu, Burma.

Budha Singh : b. February 4, 1903, at Kartarpur, Distt. Sialkot, Punjab (now in West Pakistan); s. of Shri Surjan Singh and Shrimati Ganga Kaur; Ed. upto middle standard; Took part in the Nankana Sahib Morcha (1921). Killed in firing by the police at Nankana Sahib on February 21, 1921.

Budhawat, Daji : b. 1918 at v. Dhanore, Distt. Osmanabad, Maharashtra; s. of Shri Tuka Budhawar; Farmer; Took part in the popular movement demanding merger of Hyderabad State with the Indian Union (1947-48). Killed by the Razakars, along with ten other persons, during their attack on his village on April 18, 1948. The Razakar raiders raped several women and looted and burnt the entire village.

Budhi Ram : Jemadar in the 5/2 Punjab Regiment, Indian Army; Joined the Indian National Army in 1942 as a Lieutenant in the Second Guerrilla Regiment. Killed in action against British forces in Burma.

Budhia, Holaya : b. 1905 at v. Turia, Distt. Seoni, Madhya Pradesh; Labourer; Took part in the Forest Satyagraha during the Civil Disobedience Movement (1930-32). Received bullet wound in the face in firing by the police on a crowd of people in a forest near Turia village on October 9, 1930. Arrested and sentenced to six month imprisonment. Succumbed to the bullet wound after release from jail.

Bujhal, Masku : Soldier in the Bombay Sappers and Miners Regiment, Indian Army; Joined the Indian National army in Malaya. Served as a soldier in the First Engineer Company. Killed in action against British forces in Burma.

Bundela, Onkar Prasad : b. about 1920; Resident of v. Bamhani; Distt. Narsinghpur; Madhya Pradesh; s. of Shri Baldev Singh Bundela; Took active part in the Quit India Movement (1942). Arrested and sentenced to twelve months R.I. in the Sagar and Jabalpur Jails. Lost his health in Jail and died a few days after release in September 1943.

Bundi, Virayya : Resident of v. Meenabolu, Distt. Khammam. Andhra Pradesh; Took part in the popular movement demanding merger of Hyderabad State with the Indian Union (1947-48). Joined as a village guard to defend his village. Killed on January 15, 1948, while resisting a combined attack by the Nizam's police and the Razakars. Six other village guards were also killed the same day.

Bunugupakala, Yadagiri : Resident of v. Bollepalli, Distt. Nalgonda, Andhra Pradesh; s. of Shri Mallayya; Farmer; Took part in the popular movement demanding merger of Hyderabad State with the Indian Union (1947-48). Participated in the no-tax campaign. Killed while resisting an attack by the Razakars.

Bur Singh : Soldier in the 5/2 Punjab Regiment, Indian Army; Joined the Indian National Army in 1942 as a Havildar in the Second Guerrilla Regiment. Killed in action against British forces in Burma.

Bura, Sileikuchia : b. at v. Sileikuchia, Distt. Darrang, Assam; Farmer; Took part in the peoples revolt against British rule at Patharughat in 1894. Killed in firing by the British troops.

Bussanaboyina, Sayanna : Resident of v. Bahranpally, Distt. Warangal. Andhra Pradesh; s. of Shri Sivayya; Farmer; Took part in the popular movement demanding merger of Hyderabad State with the Indian Union (1947-48). Refused to pay the forced contributions demanded by the Nizam's administration. Killed on August 25, 1948, while fighting against the attack on his village by the Razakars and the Nizam's troops, numbering about 1,500. Seventy-five other villagers, including women and children, were also killed in this attack.

Buta Singh : Soldier in the 5/11 Sikh Regiment, Indian Army; Joined the Indian National Army in 1942 as a soldier in the First Guerrilla Regiment. Killed in action against British forces at Kalewa, Burma.

Butt, Ahmed : b. 1889 in Distt. Srinagar, Jammu and Kashmir; s. of Shri Qadir Butt Baba; Embroidery worker; Took part in the political movement for responsible government in Jammu and Kashmir State. Participated in a demonstration outside the Central Jail, Srinagar, against the arrest of Shri Abdul Qadeer Khan, a leader of the movement. Killed in firing by the police on the demonstrators at the Jail gate on July 13, 1931.

Butt, Ali Mohammad : b. 1904; Resident of Baramulla, Jammu and Kashmir; s. of Shri Sadiq Butt; Shopkeeper; Took part in the political movement for responsible government in Jammu and Kashmir State. Arrested by the police and flogged to death at Baramulla in 1934.

Butt, Ghulam Mohammad : b. 1907 in Distt. Srinagar, Jammu and Kashmir; s. of Shri Samad Butt; Political worker; Took part in the political movement for responsible

government in Jammu and Kashmir State. Arrested and detained. Died in 1932 as a result of severe caning by the police at the Kothi Bagh police station in Srinagar.

Butt, Habib : b. 1899; Resident of Distt. Anantnag, Jammu and Kashmir; adopted s. of Shri Khizr Butt; Took active part in the political movement for responsible government in Jammu and Kashmir State. Participated in a procession demonstrating against autocratic rule, at Pulwana, Distt. Anantnag in February 1934. Killed in firing by State Army soldiers the same day.

Butt, Khizr : b. 1881; Resident of Shopian, Distt. Anantnag, Jammu and Kashmir; s. of Shri Lassa Butt; Shopkeeper; Took part in the political movement for responsible government in Jammu and Kashmir State. Participated in a procession, demonstrating against autocratic rule, at Shopian on September 21, 1931. Seriously wounded in a lathi-charge by the police the same day and died.

Butt, Samad : b. 1882 in Distt. Srinagar, Jammu and Kashmir; s. of Shri Amir Butt; Labourer and political worker; Took part in the political movement for responsible government in Jammu and Kashmir State. Participated in a demonstration against autocratic rule, Killed in firing on the demonstrators by State Army soldiers at Maisuma Bazar, Srinagar, in 1932.

Butt, Siddique : b. 1893; Resident of Pulwana, Distt. Anantnag, Jammu and Kashmir; s. of Shri Ahmad Butt; Took part in the political movement for responsible government in Jammu and Kashimir State in 1933. Participated in a procession, demonstrating against autocratic rule, on January 5, 1933, at Pulwama. Killed the same day in firing on the procession by soldier of the State Army.

C. Balaram Reddy : Resident of Distt. Karimnagar, Andhra Pradesh; Political worker; Took active part in the popular movement demanding merger of Hyderabad State with the Indian Union (1947-48). Organised the no-tax campaign against the Nizam's administration. Joined the resistance squad formed in the district for defence against attack by the Razakars and Nizam's police. Captured during a combined attack by the police and the Razakars in January 1948. Shot and killed, along with seven other members of the squad, in the Mandapuram Hills in January 1948.

Chacko, M. I. : Clerk in No. 4 Stationary Department, Indian Army; Joined the Indian National Army in 1942 as a Second Lieutenant in the First Bahadur Group. Killed in action.

Chada, Ananta Reddy : Resident of v. Tammadpalli, Distt, Warangal, Andhra Pradesh; Took part in the popular movement demanding merger of Hyderabad State with the Indian Union (1947-48). Killed, along with five other villagers, on April 14, 1948, while resisting an attack on his village by the Razakars and the Nizam's police.

Chada, Venkayya : Resident of v. Madgulapalli, Distt. Nalgonda, Andhra Pradesh; s. of Shri Ramayya; Took part in the popular movement demanding merger of Hyderabad State with the Indian Union (1947-48). Attacked and killed by the Nizam's police.

Chadalu, Narsayya : Resident of v. Tammadpalli, Distt. Warangal, Andhra Pradesh; Took part in the popular movement demanding merger of Hyderabad State with the Indian Union (1947-48). Killed, along with five other villagers, on April 14, 1948, while resisting an attack on his village by the Razakars and the Nizam's police.

Chagan Lohar : b. 1918 at v. Leree, Distt. Jalgaon, Maharashtra; s. of Shri Rajaram Lohar; Ed. upto fourth standard; Worker in a factory; Took part in the Quit India Movement (1942). Killed in firing by the police on a public meeting a Pachora on August 26, 1942.

Chakala, Kanakayya : Resident of v. Godihal, Distt. Karimnagar, Andhra Pradesh; s. of Shri Elayya; Took part in the popular movement demanding merger of Hyderabad State with the Indian Union (1947-48). Killed while fighting against an attack on his village by the Nizam's police.

Chakala, Narasayya : Resident of v. Renukunta, Distt. Nalgonda, Andhra Pradesh; Took part in the popular movement demanding merger of Hyderabad State with the Indian Union (1947-48). Joined the resistance squad organised in his village under the leadership of Shri Rami Reddy. Participated in a battle with the Razakars and the Nizam's police which lasted for twelve hours on March 4, 1948. Killed during the fight along with twenty-five other defenders of the village.

Chakala, Yadagiri : Resident of v. Renukunta, Distt. Nalgonda, Andhra Pradesh; Took part in the popular movement demanding merger of Hyderabad State with the Indian Union (1947-48). Joined the resistance squad organised in his village under the leadership of Shri Rami Reddy. Participated in a battle with the Razakars and the Nizam's police which lasted for twelve hours on March 4, 1948. Killed during the fight along with twenty-five other defenders of the village.

Chalagoni, Balayya : Resident of v. Jagireddigudem, Distt. Nalgonda, Andhra Pradesh; s. of Shri Muthayya; Took part in the popular movement demanding merger of Hyderabad State with the Indian Union (1947-48). Refused to pay tax to the Nizam's administration. Killed by the Nizam's police.

Challa, Narsi Reddy : Resident of v. Bahranpally, Distt, Warangal, Andhra Pradesh; s. of Shri Ramayya; Took part in the popular movement demanding merger of Hyderabad State with the Indian Union (1947-48). Refused to pay the forced contributions demanded by the Nizam's administration. Killed on August 25, 1948, while fighting against the

attack on their village by the Razakars and the Nizam's troops, numbering about 1,500. Seventy-five other villagers, including women and children, were also killed in this attack.

Challa, Narsi Reddy : Resident of v. Bahranpally, Distt. Warangal, Andhra Pradesh; s. of Shri Malla Reddy; Farmer; Took part in the popular movement demanding merger of Hyderabad State with the Indian Union (1947-48). Refused to pay the forced contributions demanded by the Nizam's administration. Killed on August 25, 1948, while fighting against the attack on their village by the Razakars and the Nizam's troops, numbering about 1,500. Seventy-five other villagers, including women and children, were also killed in this attack.

Challa, Pedamalla Reddy : Resident of v. Bahranpally, Distt. Warangal, Andhra Pradesh; s. of Shri Peda Venkata Reddy; Farmer; Took part in the popular movement demanding merger of Hyderabad State with the Indian Union (1947-48). Refused to pay the forced contributions demanded by the Nizam's administration. Killed on August 25, 1948, while fighting against the attack on his village by the Razakars and the Nizam's troops, numbering about 1,500. Seventy-five other villagers, including women and children, were also killed in this attack.

Challa, Pulla Reddy : Resident of v. Renukunta, Distt. Nalgonda, Andhra Pradesh; Took part in the popular movement demanding merger of Hyderabad State with the Indian Union (1947-48). Joined the resistance squad organised in his village under the leadership of Shri Rami Reddy. Participated in a battle with the Razakars and the Nizam's police which lasted for twelve hours on March 4, 1948. Killed during the fight along with twenty-five other defenders of the village.

Challa, Raghava Reddy : Resident of v. Bahranpally, Distt. Warangal, Andhra Pradesh; s. of Shri Ramayya; Farmer; Took part in the popular movement demanding merger of Hyderabad State with the Indian Union (1947-48). Refused to pay the forced contributions demanded by the Nizam's administration. Killed on August 25, 1948, while fighting against the attack on their village by the Razakars and the Nizam's troops, numbering about 1,500. Seventy-five other villagers, including women and children, were also killed in this attack.

Challa Vira Reddy : Resident of v. Bahranpally, Distt. Warangal, Andhra Pradesh; s. of Shri Peda Venkata Reddy; Farmer; Took part in the popular movement demanding merger of Hyderabad State with the Indian Union (1947-48). Refused to pay the forced contributions demanded by the Nizam's administration. Killed on August 25, 1948, while fighting against the attack on their village by the Razakars and the Nizam's troops, numbering about 1,500. Seventy-five other villagers, including women and children, were also killed in this attack.

Chaman Singh : b. at v. Pahori, Distt. Jaipur, Rajasthan; Naik in the 1/8 Punjab Regiment, Indian Army. Joined the Indian National Army in 1942 as a Section Officer in the Third Guerrilla Regiment. Killed in action.

Chamavad, Tukaram : b. 1902 at v. Tirooka, Distt. Osmanabad, Maharashtra; s. of Shri Sadu Reddy; Farmer; Took part in the popular movement demanding merger of Hyderabad State with the Indian Union (1947-48). Killed in 1947 while fighting against the Razakars and Nizam's police who had attacked his village with bombs and modern fire-arms.

Chambhar, Sitaram : b. 1918; Resident of v. Mangrool, Distt. Sangli, Maharashtra; s. of Shri Bhau Chambhar; Took part in the Jungle Satyagraha during the Civil Disobedience Movement (1930). To defy the forest laws, the people of Bilashi village had cut a teak tree and installed it near the village temple on July 18, 1930. The tricolour was hoisted on this teak shaft. On September 5, 1930, the people resisted attempts by 300 armed policemen to remove the flag and take away the shaft. Sitaram Chambhar and Dhondi Santu Kumbhar, both twelve years old, were killed that day in firing by the police on the big crowd of about fifteen thousand people.

Chanan Singh : Havildar in the 1/8 Punjab Regiment, Indian Army; Joined the Indian National Army as an officer in the First Bahadur Group. Captured by the British while on a scouting assignment behind the enemy lines. Sentenced to death and hanged.

Chanan Singh : b. at v. Jhullian Distt. Ambala, Haryana; s. of Shri Sadhu Singh; Joined the Indian National Army in Malaya. Killed in action.

Chanan Singh : Soldier in the 4/11 Sikh Regiment, Indian Army; Joined the Indian National Army in Germany as a soldier in the Third Battalion. Killed in action.

Chanan Singh : Soldier in the 5/14 Punjab Regiment, Indian Army; Joined the Indian National Army in 1942 as a Havildar in the First Guerrilla Regiment. Killed in action at Kalewa, Burma.

Chand Bahadur : Joined the Indian National Army in 1942 as a Naik, Died in Burma.

Chanda Singh : b. 1885 at v. Nizampur, Distt. Amritsar, Punjab; s. of Shri Hukam Singh and Shrimati Nand Kaur; Farmer; Took part in the Nankana Sahib Morcha (1921). Killed in firing by the police at Nankana Sahib on February 21, 1921.

Chanda Singh : Soldier in the 21st Lancers, Indian Army; Joined the Indian National Army in Germany as a Section Officer in the Second Battalion. Killed in action in France.

Chanda Singh, Bhai : b. at Taran Taran, Distt. Amritsar, Punjab; Settled in Thailand and became a prosperous contractor; Organised the Indian independence movement in Thailand. Took active part in mobilising support for the Indian National Army among Indian in South-East Asia. Donated all his wealth to the Indian National Army funds. Killed himself in 1945 in order to avoid capture by the British who had occupied Thailand after the defeat of Japan.

Chandan Ram : b. at Chinari, Distt. Bharatpur, Rajasthan; s. of Shri Manni; Soldier in the 1/8 Punjab Regiment, Indian Army; Joined the Indian National Army in 1942 as a soldier in the First Guerrilla Regiment. Killed in an enemy air attack at Rangoon, Burma.

Chandan Singh : b. at v. Chhand, Distt, Almora, Uttar Pradesh; Soldier in the Indian Army; Joined the Indian National Army as a soldier in the First Bahadur Group. Killed in action.

Chandan Singh: b. at Hindaun, Distt. Jaipur, Rajasthan; Soldier in the 1/8 Punjab Regiment, Indian Army; Joined the Indian National Army in 1942 as a soldier in the Third Guerrilla Regiment. Killed in action.

Chander Singh : Soldier in the Indian Army Medical Corps; Joined the Indian National Army in 1942 in the Medical Unit. Died in hospital at Maymyo, Burma.

Chander Singh : Naik in the 2/18 Garhwal Riffles, Indian Army; Joined the Indian National Army in 1942 as a Naik in the first Guerrilla Regiment. Died at Trawang, Burma.

Chander Singh : b. at v. Kainiri, Distt. Jaipur, Rajasthan; Soldier in the 1/8 Punjab Regiment, Indian Army; Joined the Indian National Army as a soldier in the Third Guerrilla Regiment. Killed in an enemy air attack at Yeu, Burma.

Chandgi Ram : b. at v. Dhakla, Distt. Rohtak, Haryana; s. of Shri Bhola; Soldier in the Second H.K.S.R.A., Indian Army; Joined the Indian National Army in 1942 as a soldier in the Fifth Guerrilla Regiment. Died in Burma.

Chandgi Ram : b. at v. Bahu Akbarpur, Distt, Rohtak, Haryana; s. of Shri Deotia Ram; Soldier in the 2/9 Jat Regiment, Indian Army; Joined the Indian National Army in 1942 as a Naik in the First Guerrilla Regiment. Seriously wounded during fighting on the Kohima front and died.

Chandgi Ram : b. at v. Gopi, Distt. Jind, Haryana; s. of Shri Surjan Singh; Soldier in the H.K.S.R.A., Indian Army; Joined the Indian National :Army in 1942 as a Havildar in the Heavy Anti–aircraft Regiment. Killed in an enemy air attack near Sittang. Burma.

Chandi Ram : Soldier in the 2/17 Dogra Regiment, Indian Army;

Joined the Indian National Army in 1942 as a Naik in the Second Guerrilla Regiment. Killed in action.

Chandra Bhan : b. at v. Marakpur, Distt. Meerut, Uttar Pradesh; s. of Lala Ram Sarup; Took part in the Quit India Movement (1942). Participated in a demonstration against the Government. Killed in firing by the police on the demonstrators.

Chandra Datt : Soldier in the 4/19 Hyderabad Regiment, Indian Army; Joined the Indian National Army in 1942 as a soldier in the Third Guerrilla Regiment. Killed in an enemy air attack at Pyinmana. Burma.

Chandra Singh : Soldier in the Indian Army; Joined the Indian National Army in 1942 as a Naik in the First Bahadur Group. Killed in action.

Chandrahas : b. 1910; Resident of Delhi; s. of Shri Ram Singh; Political worker; Took part in the Civil Disobedience Movement (1930-32). Arrested in 1932 and imprisoned. Died in the Delhi Jail hospital in 1932.

Chandrayya : Resident of v. Boduluru, Distt. East Godavari, Andhra Pradesh; A leader of the Rampa tribe; Took active part in the Rampa Rebellion of 1879 against the oppressive rule of the British authorities in the Chodavaram Division of the Godavari District. Led several successful raids against the police and district authorities. Arrested by the police in May 1879, but managed to escape. A reward of Rs. 1,000 was proclaimed for his capture. Remained underground and carried on his anti-British activities. Shot and killed by the police in February 1880.

Chandu Kunwar : Soldier in the Sappers and Miners Regiment, Indian Army; Joined the Indian National Army in 1942 as a soldier in the First Engineer Company. Killed in action.

Chandu Lal : b. at v. Bhagpur, Distt. Bulandshahr, Uttar Pradesh; Soldier in the 4/19 Hyderabad Regiment, Indian Army; Joined the Indian National Army as a soldier in the Second Guerrilla Regiment, Killed in action.

Chandupatla, Yellayya : Resident of v. Bollepalli, Nalgonda, Andhra Pradesh; Farm worker; Took part in the popular movement demanding merger of Hyderabad State with the Indian Union (1947-48). Participated in the no-tax campaign. Killed by the Nizam's police.

Chapa, Sarappa : Resident of v. Lingalapalli, Distt. Khammam, Andhra Pradesh; Koya tribesman; Took part in the popular movement demanding merger of Hyderabad State with the Indian Union (1947-48). Supported the no-tax campaign against the Nizam's administration. Shot and killed by the Razakars on March 3, 1948.

Chaparala Jaganmohan Rao : b. October 2, 1935. at v. Dondapadu, Distt. Krishna, Andhra Pradesh; Took part in the satyagraha movement to liberate Goa from Portuguese rule (1955). Killed on August 15, 1955, in firing by Portuguese soldiers on a party of 153 Indian Satyagrahis as they crossed the border into Goa.

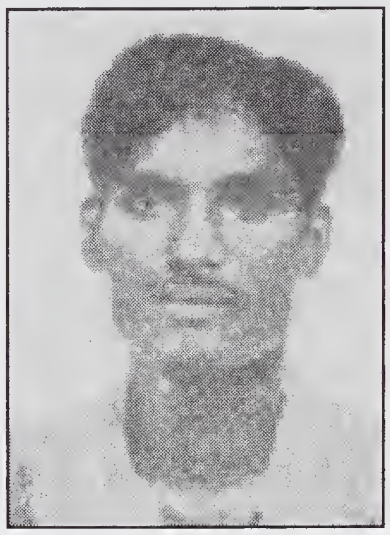

Chappoo, Ghulam Ahmad : b. 1895; Resident of Anantnag, Jammu and Kashmir; s. of Shri Lassa Joo Chappoo; Took part in the political movement for responsible government in Jammu and Kashmir State. Participated in a procession, demonstrating against autocratic rule, at Maliknag, Distt. Anantnag, in 1931. Killed in firing by soldier of the State Army on that day.

Charan Singh : b. 1902 at v. Kotla Santa Singh, Distt. Lyallpur, Punjab (Now in West Pakistan); s. of Shri Gurdit Singh and Shrimati Sada Kaur; Farmer; Took part in the Nankana Sahib Morcha (1921). Killed in firing by the police at Nankana Sahib on February 21, 1921.

Charan Singh : b. at v. Dinga, Distt. Gujrat, Punjab; (now in West Pakistan); s. of Shri Gokal Singh and Shrimati Lachhman Kaur; Motor-driver; Took part in the Nankana Sahib Morcha (1921); Killed in firing by the police at Nankana Sahib on February 21, 1921.

Charan Singh : b. at v. Baoli, Distt. Jaipur, Rajasthan; Soldier in the 1/8 Punjab Regiment, National Army in 1942 as a Section Officer in the Third Guerrilla Regiment. Killed in action near Imphal.

Charan Singh : b. at v. Bhoranpur, Distt. Bulandshahr, Uttar Pradesh; s. of Shri Jog Ram Singh; Lance-Naik in the H.K.S.R.A., Indian Army; Joined the Indian National Army in 1942 as a Naik in the Fourth Guerrilla Regiment. Died at Singapore.

Charan Singh : b. at v. Dhahli, Distt. Meerut, Uttar Pradesh; Soldier in the Indian Army; Joined the Indian National Army in 1942 as a Lance-Naik in the Third Guerrilla Regiment. Killed in action.

Charan Singh : b. at v. Sarawan, Distt. Jullundur, Punjab; Joined the Indian National Army in Malaya as a Lance-Naik. Captured by the British and sentenced to death. Hanged in the Multan Jail.

Charanjit Lal : b. at v. Nangal Kaliya. Distt. Mahendragarh, Haryana; s. of Shri Ghisa Ram; Soldier in the 4/19 Hyderabad Regiment, Indian Army; Joined the Indian National Army in 1942 as a soldier in the Third Guerrilla Regiment. Killed in action.

Charat Singh : b. at v. Rurka, Distt. Ludhiana, Punjab; Joined the Kuka Movement (1871-72) and participated in the attack on Malerkotla

on January 15, 1872. Captured by the British and blown to death with a cannon on January 17, 1872.

Charkhari, Halkai Singh : b. in Distt. Hamirpur, Uttar Pradesh; Prominent political worker; Took a leading part in the activities of the Praja Parishad at Hamirpur. Arrested and imprisoned. Died in Jail in 1940 due to severe beating by the police.

Chattar Singh : b. in Distt. Bharatpur, Rajasthan; Soldier in the H.K.S.R.A., Indian Army; Joined the Indian National Army in 1942 as a soldier in the Second Guerrilla Regiment. Died at Kalewa. Burma.

Chattar Singh : Naik in 5/18 Garhwal Rifles, Indian Army; Joined the Indian National Army in 1942 as a Naik in the First Guerrilla Regiment. Died at Trawang, Burma.

Chattari, Alwarlu : Resident of v. Konkapak, Distt. Warangal, Andhra Pradesh; Took part in the popular movement demanding merger of Hyderabad State with the Indian Union (1947-48). Refused to pay the forced levy demanded by the Nizam's administration. Fought against the attack on his village by the Nizam's police and the Razakars on March 15, 1948. Captured and tied up with ropes, along with fifteen other villagers, and thrown into the flames of the houses set on fire by the Razakars. Burnt to death the same day.

Chattari, Rangayya : Resident of v. Konkapak, Distt. Warangal, Andhra Pradesh; Took part in the popular movement demanding merger of Hyderabad State with the Indian Union (1947-48). Refused to pay the forced levy demanded by the Nizam's administration. Fought against the attack on his village by the Nizam's police and the Razakars on March 15, 1948. Captured and tied up with ropes, along with fifteen other villagers, and thrown into the flames of the houses set on Fire by the Razakars. Burnt to death the same day.

Chattari, Tirupatayya : Resident of v. Konkapak, Distt. Warangal, Andhra Pradesh; Took part in the popular movement demanding merger of Hyderabad State with the Indian Union (1947-48). Refused to pay the forced levy demanded by the Nizam's police and the Razakars on March 15, 1948. Captured and tied up with ropes, along with fifteen other villagers, and thrown into the flames of the houses set on fire by the Razakars. Burnt to death the same day.

Chatterjee, B. N. : Resident of Calcutta, West Bengal; s. of Shri R. L. Gangoly; Civilian employee in the Indian Army; Joined the Indian National Army; Joined the Indian National Army in Malaya as a Civil Administrator in the Reconstruction Department of the Azad Hind Dal. Died during military operations in Burma by drowning in the Chindwin river.

Chatterjee Birendra Nath : Resident of Calcutta, West Bengal; Joined the Indian National Army in Burma and fought against the British

forces. Killed in action at Kalewa, Burma, on July 16, 1944.

Chattopadhyaya, Birendra Nath : b. October 31, 1818 at v. Brahmangaon, Distt. Dacca, Bengal (now in East Pakistan); s. of Shri Aghor Nath Chattopadhyaya; Arts graduate; Proceeded to England for higher studies and came into contact with the Indian revolutionaries working in England for India's independence. Learned a number of languages and became proficient in German, French, Persian and Arabic besides Hindi and Urdu. Took up the publication of the revolutionary journal, the *Indian Sociologist,* in England. Left England in 1919 and settled in Paris where he published a journal called *Talwar.* Reached Berlin in 1914 after the outbreak of the First World War. Persuaded the German Government to support the Berlin Committee of the Indian revolutionaries with money and arms. Arranged the shipment of arms and ammunition to the revolutionary party in India. The defeat of Germany in 1918 disrupted the activities of the Berlin Committee and he went to Moscow for enlisting the support of the U.S.S.R. Government for the Indian liberation movement. Became Professor of Urdu language and literature in the University of Moscow. Died in exile at Moscow in January 1941.

Chavali, Venkayya : Resident of v. Ednuthula, Distt. Warangal, Andhra Pradesh; Took part in the popular movement demanding merger of Hyderabad State with the Indian Union (1947-48). Shot and killed by the Razakars.

Chavan Narsing : b. 1925 at v. Tirooka, Distt. Osmanabad, Maharashtra; s. of Shri Mahadu Chavan; Farm labourer; Took part in the popular movement demanding merger of Hyderabad State with the Indian Union (1947-48). Killed in 1947 while fighting against the Razakars and Nizam's police who had attacked his village with bombs and modern fire-arms.

Chavan, Sakharam : Soldier in the Bengal Sappers and Miners Regiment, Indian Army; Joined the Indian National Army in Malaya. Served as a Lance-Naik in the First Engineer Company. Killed in action against British forces in Burma.

Chedipalli, Meenayya : Resident of v. Parada, Distt. Nalgonda, Andhra Pradesh; Farmer; Took part in the popular movement demanding merger of Hyderabad State with the Indian Union (1947-48). Killed while resisting an attack by the Razakars and the Nizam's police.

Cheekatla, Ramaswamy : Resident of v. Kolukonda, Distt. Warangal, Andhra Pradesh; Took part in the popular movement demanding merger of Hyderabad State with the Indian Union (1947-48). Shot and killed by the Razakars during an attack on his village in February 1948. Twelve other persons were also shot dead along with him.

Cheelam, Bakka Reddy : Resident of v. Somaram, Distt. Nalgonda, Andhra Pradesh; Took part in the popular movement demanding merger of Hyderabad State with the Indian Union (1947-48). Burnt alive on January 5, 1948, when the Nizam's police and the Razakars attacked his village and set fire to the houses.

Cherian : b. in Kerala; Civilian employee in the Indian Army; Joined the Indian National Army in 1942 as a Lieutenant in the First Guerrilla Regiment. Died at Kalewa, Burma.

Cherukupalli, Dasaratha Ramulu : Resident of v. Nemmikallu, Distt. Nalgonda, Andhra Pradesh; s. of Shri Veerayya; Took part in the popular movement demanding merger of Hyderabad State with the Indian Union (1947-48). Killed in August 1948 while fighting against an attack by the Razakars.

Chet Ram : Resident of Delhi; s. of Shri Janki Prasad; Took part in the public demonstration at Delhi against the Rowlatt Act on March 30, 1919. Received bullet wound and died in firing by the police at Delhi the same day.

Chettipalli, Somayya : Resident of v. Kadaparthi, Distt. Nalgonda, Andhra Pradesh; Farmer; Took part in the popular movement demanding merger of Hyderabad State with the Indian Union (1947-48). Attacked and killed by the Nizam's police.

Chhaila Ram : Joined the Indian National Army in Malaya. Served as a soldier in No. 171 Unit. Killed in action against British forces in Burma on November 8, 1944.

Chhatar Singh : Soldier in the 5/8 Punjab Regiment, Indian Army; Joined the Indian National Army in Malaya and fought against the British forces in Burma. Captured by the British and tried in June 1944 for "waging war against the king." Sentenced to death. Died on the gallows in the Delhi Jail on July 29, 1944.

Chhatar Singh, Thakur : b. 1890 at v. Tasimi, Distt. Dholpur, Rajasthan; Ed. upto middle standard; Farmer; Took active part in the political movement for responsible government in Dholpur State. Participated in a public meeting held under the auspices of the State Praja Mandal at his village in 1945. Killed in firing by the police on the people assembled for the meeting.

Chheda Lal : Nursing Sepoy in the General Hospital, Indian Army; Joined the Indian National Army in 1942 as a Nursing Sepoy in the Tenth Regiment. Died in Burma.

Chhib Singh : Soldier in the 5/11 Sikh Regiment, Indian Army; Joined the Indian National Army as a soldier in the Tenth Regiment. Killed in an enemy air attack near Kalewa, Burma.

Chhilu : b. at v. Tehara Kalan, Distt. Rohtak, Haryana; s. of Shri Harman Singh; Soldier in the H.K.S.R.A., Indian Army; Joined

the Indian National Army in 1942. Died at Kalewa. Burma.

Chhola : Resident of v. Laha, Distt. Jammu, Jammu and Kashmir; s. of Shri Khuda Bux; Took part in the political movement for responsible government in Jammu and Kashmir State. Participated in a procession, demonstrating against autocratic rule, at Rajouri, on October 1, 1931. Killed the same day in firing on the procession by soldier of the State Army.

Chhotey Lal : b. about 1931 at v. Boras, Distt. Raisen, Madhya Pradesh; s. of Shri Shobha Ram; Ed. upto middle standard; Farmer; Took part in the popular movement for merger of Bhopal State with the Indian Union (1947-48). Participated in a demonstration against autocratic rule on January 14, 1948. Killed in firing by the police the same day.

Chhotey Ram : b. at v. Lado Sarai, Mehrauli, Delhi; s. of Shri Ram Lal; Soldier in the 2/9 Jat Regiment, Indian Army; Joined the Indian National Army in Malaya. Served as a soldier in the Third Guerrilla Regiment. Killed in action against British forces at Tamu, Burma.

Chhotu : b. at v. Bale, Distt. Karnal, Haryana; Soldier in the Indian Army; Joined the Indian National Army in 1942 as a soldier in the Third Guerrilla Regiment. Killed in action.

Chickan, Mohammad Butt : b. 1901; Resident of Anantnag, Jammu and Kashmir; s. of Shri Ahmed Butt Chickan; Took active part in the political movement for responsible government in Jammu and Kashmir State. Paticipated in a procession demonstrating against autocratic rule, at Maliknag, Distt. Anantnag, in 1931. Killed in firing by soldiers of the State Army on that day.

Chickan, Ramzan Butt : b. 1911; Resident of Anantnag, Jammu and Kashmir; s. of Shri Rahman Butt Chickan; Took part in the political movement for responsible government in Jammu and Kashmir State. participated in a procession, demonstrating against autocratic rule, at Maliknag, Distt. Anantnag, in 1931. Killed in firing by soldiers of the State Army on that day.

Chigurupati, Narasayya : Resident of v. Maripada, Distt. Warangal, Andhra Pradesh; Took part in the popular movement demanding merger of Hyderabad State with the Indian Union (1947-48). Participated in a procession taken out in his village on December 16, 1947. Shot and killed by the Razakars when they attacked the procession. Five other persons were also killed in the attack.

Chillayan P. : Joined the Indian National Army in Malaya. Served as a soldier in No. 160 Unit. Killed in action against British forces in Burma on February 11, 1945.

Chimirala, Latchayya : Resident of v. Maripada, Distt. Warangal, Andhra Pradesh; Took part in the popular movement demanding merger of Hyderabad State with the Indian Union (1947-48). Participated in a procession taken out in his village on December 16, 1947. Shot and killed by the Razakars when they attacked the procession. Five other persons were also killed during the attack,

Chinchawale, Kashiram : b. 1913 at v. Mahora, Distt. Aurangabad, Maharashtra; s. of Shri Ramji Chinchawale; Farmer; Took part in the popular movement demanding merger of Hyderabad State with the Indian Union (1947-48). Shot and killed by the Razakars and the Nizam's police during their attack on his village in June 1948.

Chinchawale, Kisan : b. 1918 at v. Mahora, Distt. Aurangabad, Maharashtra; s. of Shri Ramji Chinchawale; Farmer; Took part in the popular movement demanding merger of Hyderabad State with the Indian Union (1947-48). Shot and killed by the Razakars and the Nizam's police during their attack on his village in June 1948.

China, Veerayya : Resident of v. Choutapalli, Distt. Warangal, Andhra Pradesh; Took part in the popular movement demanding merger of Hyderabad State with the Indian Union (1947-48). Killed while fighting against the attack on his village by the Nizam's police and Razakars on March 15, 1948. Twenty-nine other villagers were also killed while resisting the attack and their bodies were thrown into the flames of the houses set on fire by the Razakars.

Chinnappa : Soldier in the Sappers and Miners Regiment, Indian Army; Joined the Indian National Army in Germany. Died in Germany.

Chinnappa : b. 1925; Resident of Bangalore city, Mysore; Took part in the popular movement for responsible government in Mysore State (1947). Killed in firing by the police at Bangalore Cantonment on September 8, 1947. Five other young boys also died as a result of firing that day.

Chinniah, K. : Joined the Indian National Army in Malaya. Served as a soldier in the Third Battalion of No. 10 Unit. Killed in action against British forces in Burma on June 24, 1944.

Chintakuntla, Mala Reddy : Resident of v. Pamukunta. Distt. Nalgonda, Andhra Pradesh; Farmer; Took part in the popular movement demanding merger of Hyderabad State with the Indian Union (1947-48). Killed while fighting against the attack on his village by the Nizam's police and the Razakars on March 19, 1948.

Chintalapuri, Ranga Reddy : Resident of v. Renukunta, Distt.

Nalgonda, Andhra Pradesh; s. of Shri Renukunta Rami Reddy; Took part in the popular movement demanding merger of Hyderabad State with the Indian Union (1947-48). Joined the resistance squad organised in his village under the leadership of his father. Participated in a battle with the Razakars and the Nizam's police which lasted for twelve hours on March 4, 1948. Killed during the fight along with twenty-five other defenders of the village.

Ciruvandan : b. about 1923 at v. Kayyur Gramam, Distt. South Kanara, Kerala; s. of Shri Raman; Member of the Karshaka Sangam, a peasants' organisation with political aims; Took part in the popular movement for responsible government in Travancore State (1938). Participated in a procession marching from Pookandam to Cheriakere in the Kayyur area on March 28, 1941. On seeing police constable Subraya, who wanted to arrest some of the members in the procession, the people caught hold of the constable and assaulted him. The constable was killed and his body was thrown into the river. Arrested along with fifty-nine other persons and charged with rioting and murder. Sentenced to death with three other persons. Executed on March 29, 1943, in the Cannanore Central Jail.

Chitiprolu, Srirangam : Resident of v. Vellal, Distt. Nalgonda, Andhra Pradesh; s. of Shri Ramakistayya; Took part in the popular movement demanding merger of Hyderabad State with the Indian Union (1947-48), Attacked and killed by the Nizam's police.

Chodancar, Amrut : b. May 10, 1927 at v. Chorao, Goa; s. of Shri Govind Chodancar; Joined the Azad Gomantak Dal, the secret organisation of Goan freedom fighters. Took active part in the organisation's work at Pomburpa. Tried to plant a land-mine on the highway in order to stop the killing of innocent people by the Portuguese police and military patrols at night. Killed along with his comrades, on November 13, 1957, when the mine exploded before they could place it under the road.

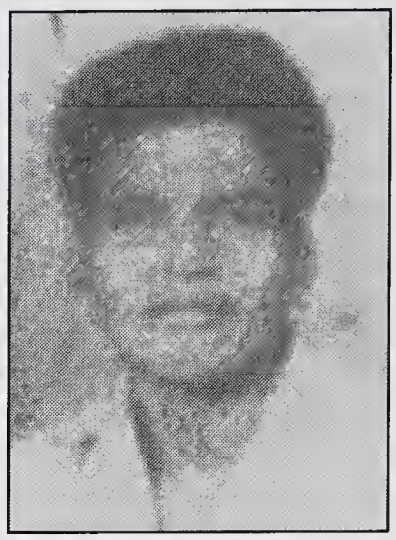

Chohan, Data : b. at v. Kurandwad, Distt. Bombay, Maharashtra Solidier in the 10th workshop unit. Indian Army; Joined the Indian National Army in 1942 as a Naik. Killed in an enemy air attack on Mingaladon, Burma.

Chokala, Chandrayya : Resident of v. Renukunta, Distt. Nalgonda, Andhra Pradesh; Took part in the popular movement demanding merger of Hyderabad State with the Indian Union (1947-48) Joined the resistance squad organised in his village under the leadership of Shri Rami Reddy. Participated in a battle with the Razakars and the Nizam's police which lasted for twelve hours on March 4, 1948. Killed during the fight along with twentyfive other defenders of the village.

Chola, Mohammad Ramzan : b. 1895 in Distt. Srinagar, Jammu and Kashmir; s. of Shri Abdul Rehman Chola; Lawyer and political worker; Took part in the political movement for responsible government in Jammu and Kashmir State. Participated in a demonstration outside the Central Jail, Srinagar, against the arrest of Shri Abdul Qadeer Khan, a leader of the movement. Killed in firing by the police on the demonstrators at the Jail gate on July 13, 1931.

Chopdekar, Jagan Nath : b. April 10, 1931 at Chopedem, Pernem, Goa; s. of Shri Arjun Chopdekar; Motor mechanic and driver; Joined the Azad Gomantak Dal, the secret organisation of Goan freedom fighters. Took active part in revolutionary activities against Portuguese rule. Arrested in December 1958 and subjected to brutal physical torture in order to extract information about his comrades. Died in the police lock-up on January 23, 1959.

Chowan, Jai Ram : Soldier in the Bengal Sappers and Miners Regiment, Indian Army; Joined the Indian National Army in 1942 as a soldier in the First Engineer Company. Died in action at Imphal.

Chowdhary, Madhukar : b. January 28, 1929, at v. Umarkhed. Distt. Yeotmal, Maharashtra; s. of Shri Damodar Chowdhary; Ed. upto ninth standard; Businessman and farmer; Took active part in the movement for the liberation of Goa from Portuguese rule (1955). Crossed the frontier into Goa near Banda on August 15, 1955, as a member of a batch of 500 satyagrahis under the leadership of V.D. Chitale and Vasantrao Oak. Killed in firing by the Portuguese police the same day. Five other satyagrahis, including a lady, were also killed in the firing.

Chuhar Singh : Soldier in the 5/2 Punjab Regiment, Indian Army; Joined the Indian National Army in 1942 as a soldier in the Second Infantry Battalion. Died in Burma.

Chukka, Chinna Yellayya : Resident of v. Nagireddipalli Distt. Nalgonda, Andhra Pradesh; s. of Shri Ramayya; Farm labourer; Took part in the popular movement demanding merger of Hyderabad State with the Indian Union (1947-48). Shot and killed by the Nizam's police.

Chuni Ram : b. at v. Kulwala, Hoshiarpur, Punjab; Joined the Indian National Army in Malaya and fought against the British forces in Burma. Killed in action at Myaung on April 20, 1945.

Corlim, Vithal Vinayak : b. in Goa; Took active part in the popular movement against Portuguese rule in Goa; Arrested and imprisoned. Shot and killed by the Portuguese police at Sirigao on February 19, 1957.

D. Krishnayya : b. 1920 at v. Bheemavaram, Distt. Nalgonda, Andhra Pradesh; Ed. upto primary standard; Took part in the popular movement demanding merger of Hyderabad State with the Indian Union (1947-48). Arrested by the police on July 6, 1948. Subjected to physical torture and his eyes were plucked out. Shot and killed by the Nizam's police on August 9, 1948.

D. Seshagiri Rao : Resident of v. Kothagudem, Distt. Khammam, Andhra Pradesh; Trade union leader in a coal miners; Took active part in the popular movement demanding merger of Hyderabad State with the Indian Union (1947-48). Arrested and imprisoned. Escaped from the Jail and arrested again by the Nizam's police at Peddanellipaka village. Shot dead by the police.

da costa, Prof. Bernard Francisco : b. in Goa; Highly educated intellectual who attained eminence as a linguist, educationist, economist and author of several books. Founder-editor of Goa's first Portuguese language journal *O Ultramar.* Elected five times to the Potuguese Parliament as representative of the Goan people. Arrested in 1898-99 on suspicion of helping Raoji Rane - the rebel General. Deported to Diu and imprisoned for life. Died in Jail at the age of seventy-five.

Dabri Rai : b. in Distt. Deoria, Uttar Pradesh; s. of Shri Ishwari Pratap Rai; Took part in the Quit India Movement (1942). Killed in firing by the police in 1942.

Dadipalli, Sivayya : Resident of v. Prada, Distt. Nalgonda, Andhra Pradesh; s. of Shri Pentayya; Took part in the popular movement demanding merger of Hyderabad State with the Indian Union (1947-48). Killed by the Nizam's police.

Dadu Ram : Joined the Indian National Army in Malaya. Served as a soldier in No. 74 Unit. Killed in action against British forces in Burma on February 28, 1945.

Dagala, Komaryya : Resident of v. Bahranpally, Distt. Warangal, Andhra Pradesh; Farmer; Took part in the popular movement demanding merger of Hyderabad State with the Indian Union (1947-48). Refused to pay the forced contributions demanded by the Nizam's administration. Killed on August 25, 1948, while fighting against the attack on his village by the Razakars and the Nizam's troops, numbering 1,500. Seventy-five other villagers, including women and children, were also killed in this attack.

Daggu, Narasayya : Resident of v. Choutapalli, Distt. Warangal, Andhra Pradesh; Took part in the popular movement demanding merger of Hyderabad State with the Indian Union (1947-48). Killed while fighting against the attack on his village by the Nizam's police and Razakars on March 15, 1948. Twenty-nine other villagers were also killed while resisting the attack and their bodies were thrown into the flames of the houses set on fire by the Razakars.

Daida, Chandrayya : Resident of v. Edulur, Distt. Nalgonda, Andhra Pradesh; s. of Shri Pullayya; Farmer; Took part in the popular movement demanding merger of Hyderabad State with the Indian Union (1947-48). Refused to pay tax to the Nizam's administration. Killed by the Nizam's police.

Daida, Chinna Kondayya : Resident of v. Sitaramapuram, Distt. Nalgonda, Andhra Pradesh; Took part in the popular movement demanding merger of Hyderabad State with the Indian Union (1947-48). Killed while resisting an attack by the Razakars and the Nizam's police.

Dakalo : b. in the Lushai Hills, Nagaland; Chief of a Mizo tribal village; Took active part in the Mizo resistance against the extension of British authority in the tribal area. Arrested in 1891 and tried for complicity in the killing of Lieutenant Stewart of the Survey Department. Sentenced to transportation for life to the Andaman Islands. Died in the Andaman Jail.

Dalal, Maharappa : b. 1910 at v. Killari, Distt. Osmanabad, Maharashtra; s. of Shri Iswarappa; Ed. upto fourth standard; Farmer; Took part in the satyagraha movement against autocratic rule in Hyderabad State, launched by the State People's Congress. Killed by the Razakars.

Dalel Singh : b. in Distt. Meerut, Uttar Pradesh; Soldier in the H.K.S.R.A., Indian Army; Joined the Indian National Army in 1942 as a soldier in the Second Guerrilla Regiment. Killed in an enemy attack near Imphal.

Dalip Singh : Soldier in the 1/5 Punjab Regiment, Indian Army; Joined the Indian National Army in Malaya. Died at Kalewa, Burma.

Dalip Singh : b. in Distt. Meerut, Uttar Pradesh; Soldier in the H.K.S.R.A., Indian Army; Joined the Indian National Army in 1942 as a soldier in the Second Guerrilla Regiment. Killed in an enemy air attack near Kalewa, Burma.

Dalip Singh : b. at v. Rithala, Distt. Rohtak, Haryana; Soldier in the 2/9 Jat Regiment, Indian Army; Joined the Indian National Army in 1942 as a soldier in the Third Guerrilla Regiment. Died at Kalewa. Burma.

Dalip Singh : b. at v. Mundabath Chak, Distt. Lyallpur, Punjab (now in West Pakistan); s. of Shri Udham Singh; Joined the Indian National Army as a Lieutenant. Died a Sittang, Burma, in January 1955.

Dalip Singh : b. at v. Kharsi, Distt. Jodhpur, Rajasthan; Ambulance Sepoy in the 16th Field Hospital, Indian Army; Joined the Indian National Army in 1942 as a Nursing Sepoy in the Fourth Guerrilla Regiment. Died in action.

Daloi, Giri : Leader of the Jaintia Tribe in the Assam Hills; Took active part in the Jaintia rebellion against British rule in 1860. Killed

while fighting against the British troops.

Daloi, Kot : Leader of the Jaintia tribe in the Assam Hills; Took active part in the Jaintia rebellion against British rule in 1860. Killed while fighting against the British troops.

Daloi, Suwar : Leader of the Jaintia tribe in the Assam Hills; Took active part in the Jaintia rebellion against British rule in 1860. Killed while fighting against British troops.

Damar Bahadur : Soldier in the Garhwal Rifles, Indian army; Joined the Indian National Army in 1942 as a Lance-Naik in the First Bahadur Group. Killed in action.

Damo Ghaua : Joined the Indian National Army in Malaya. Served as a soldier in No. 451 Unit. Killed in action against British forces in Burma on March 16, 1945.

Damodar Singh : Nursing Sepoy in the Indian Army Medical Corps; Joined the Indian National Army in 1942 as a Nursing Sepoy in the Medical Branch. Died at Mitha Haka, Burma.

Damu Chand : Soldier in the 4/19 Hyderabad Regiment, Indian army; Joined the Indian National Army in 1942 as a soldier in the First Guerrilla Regiment. Killed in an enemy air attack at Toungoo, Burma.

Danamu, Somayya : Resident of v. Aknoor, Distt. Warangal, Andhra Pradesh; s. of Shri Peda Venkayya; Shopkeeper; Took part in the popular demonstrations against the atrocities committed by the police. Arrested and shot dead in the Rama temple compound in his village in August 1946. Eight other persons were also shot dead along with him. The Razakars and Nizam's police had raided the village to punish these persons for giving evidence in a court of law against them.

Dandyala, Kistayya : Resident of v. Bahranpally, Distt. Warangal, Andhra Pradesh; s. of Shri Butchayya; Farmer; Took part in the popular movement demanding merger of Hyderabad State with the Indian Union (1947-48). Refused to pay the forced contributions demanded by the Nizam's administration. Killed on August 25, 1948, while fighting against the attack on their village by the Razakars and the Nizam's troops, numbering about 1,500. Seventy-five other villagers, including women and children, were also killed in this attack.

Dandyala, Ramayya : Resident of v. Bahranpally, Distt. Warangal, Andhra Pradesh; s. of Shri Kistayya; Took part in the popular movement demanding merger of Hyderabad State with the Indian Union (1947-48). Refused to pay the forced contributions demanded by the Nizam's administration. Killed on August 25, 1948, while fighting against the attack on their village by the Razakars and the Nizam's troops, numbering about 1,500. Seventy-five other villagers, including women and children, were also killed in this attack.

Danee, Nachoo : b. 1917 at Arvi, Distt. Wardha, Maharashtra; s. of Shri Lavaji Danee; Ed. upto fourth standard; Poet and folk-singer; Took part in the Quit India Movement (1942). Arrested and sentenced to eighteen months' R.I. died in Jail in 1943 after severe beating by the police.

Dani Chand : Soldier in the 4/19 Hyderabad Regiment, Indian Army; Joined the Indian National Army as a soldier in the Second Guerrilla Regiment. Died at Haka, Burma.

Dar, Abdul Rahman : b. 1901; Resident of Sopore, Distt. Baramulla, Jammu and Kashmir; s. of Shri Shaban Dar; Took part in the political movement for responsible government in Jammu and Kashmir State. Participated in a procession, demonstrating against autocratic rule, at Sopore, in 1931. Killed in firing by the police on the demonstrators the same day.

Dar, Abdul Samad : b. 1918; Resident of Pampore, Distt. Anantnag. Jammu and Kashmir; s. of Shri Ahad Dar; Took part in the political movement for responsible government in Jammu and Kashmir State, launched by the National Conference in 1946. Participated in a demonstration against autocratic rule, at Srinagar, on May 20, 1946. Killed in firing on the demonstrators by State Army soldiers the same day.

Dar, Ahmad : b. 1901 at Now-Shera, Distt Srinagar, Jammu and Kashmir; s. of Shri Akbar Dar; Farmer; Took part in the political movement for responsible government in Jammu and Kashmir State. Participated in a procession, demonstrating against autocratic rule, at Nowshera in 1931. Killed in firing on the procession by soldier of the State Army.

Dar, Amir : b. 1908 in Jammu and Kashmir; s. of Shri Aziz Mir; Took active part in the political movement for responsible government in Jammu and Kashmir State. Participated in a procession demonstrating against autocratic rule at Pulwama, Distt. Anantnag, in February 1934. Killed in firing on the procession by State Army soldiers the same day.

Dar, Habib : b. 1902; Resident of v. Kothpora, Distt. Anantnag, Jammu and Kashmir; s. of Shri Shaban Dar; Lawyer; Took part in the political movement for responsible government in Jammu and Kashmir State. Participated in a procession demonstrating against autocratic rule. Died in firing by soldiers of the State Army, on the procession, in the market-place at Bijbihara, Distt. Anantnag, in 1934.

Dar, Kamal : b. 1892; Resident of Madan Chogal, Distt. Baramulla, Jammu and Kashmir; s. of Shri Qadir Khan; Took part in the political movement for responsible government in Jammu and Kashmir State. Participated in a procession, demonstrating against autocratic rule, at Handwara, Distt. Baramulla, in February 1932. Killed the same day in firing on the procession by soldiers of the State Army.

Dar, Mansab : b. at v. Nahar, Distt. Poonch, Jammu and Kashmir; Soldier in the 4/9 Jat Regiment, Indian Army; Joined the Indian National Army in 1942. Served as a soldier in the Third Guerrilla Regiment, Killed in action against British forces near Imphal.

Dar, Mohammad : b. 1891; Resident of Malikgund, Distt. Anantnag, Jammu and Kashmir; s. of Shri Rashid Dar; Farmer; Took active part in the political movement for responsible government in Jammu and Kashmir State. Participated in a procession, demonstrating against autocratic rule, at Shopian on September 21, 1931. Killed in firing by the police the same day.

Dar, Mohammad : Resident of Shopian, Distt. Anantnag, Jammu and Kashmir; s. of Shri Reshi Dar; Took active part in the political movement for responsible government in Jammu and Kashmir State. Arrested in 1931 and sentenced to imprisonment. Died in the Central Jail, Srinagar, in 1931.

Dar, Rahim : b. 1895; Resident of v. Sona Samal, Distt. Anantnag, Jammu and Kashmir; s. of Shri Ramzan Dar; Took active part in the political movement for responsible government in Jammu and Kashmir State. Participated in a procession, demonstrating against autocraticrule; at Pulwama, Distt. Anantnag, in February 1934. Killed in firing on the procession by State Army soldiers the same day.

Dar, Shaban : b. 1911 in Distt. Anantnag, Jammu and Kashmir; s. of Shri Juma Dar; Took part in the political movement for responsible government in Jammu and Kashmir State. Participated in a procession demonstrating against autocratic rule. Died in firing by soldiers of the State Army on the procession in the market-place at Bijbihara, Distt. Anantnag, in 1934.

Dar, Wahab : b. 1892; Resident of v. Guri Haker, Distt. Baramulla, Jammu and Kashmir; s. of Shri Lassi dar; Farmer; Took active part in the political movement for responsible government in Jammu and Kashmir State. Participated in a procession, demonstrating against autocratic rule, at Handwara in 1932. Killed the same day in firing by the Army.

Dar, Wahab : b. 1910; Resident of Distt. Anantnag, Jammu and Kashmir; s. of Shri Kadir Dar; Took part in the political movement for responsible government in Jammu and Kashmir State. Participated in a procession, demonstrating against autocratic rule, at Pulwama, Distt. Anantnag, in February 1934. Killed in firing on the procession by State Army soldiers the same day.

Darab Singh : b. at v. Basri Chohar, Distt. Agra, Uttar Pradesh, Joined the Indian National Army in Malaya as a Lance Naik in the Third Guerrilla Regiment. Killed in action.

Darbara Singh : Soldier in the Indian Army; Joined the Indian

National Army in Malaya. Fought against the British forces in Burma. Captured by the British and tried in February 1945 for "waging war against the King". Sentenced to death. Died on the gallows in the Delhi Jail on May 3, 1945.

Darbara Singh : b. at v. Jang, Distt. Patiala, Punjab; s. of Shri Kehar Singh Shahid; Took part in the Nankana Sahib Morcha (1921), while still a child. Killed in firing by the police at Nankana Sahib on February 21, 1921.

Darekar, Babu : Soldier in the Sappers and Miners Regiment, Indian Army; Joined the Indian National Army in 1942 as a soldier in the First Engineer Company. Killed in action.

Daroga Singh : Took part in the movement for the liberation of Goa from Portuguese rule in 1955. Participated in the bomb attack on the Castlerock Tunnel in Goa on August 15, 1955. Killed the same day in firing by the Portuguese soldiers. Four of his other comrades, from different parts of India, were also killed in the firing.

Darshan Singh : Soldier in the 5/18 Punjab Regiment, Indian Army; Joined the Indian National Army in 1942 as a Lance-Naik in the Intelligence Group. Killed in action at Kohima.

Darshan Singh : Joined the Indian National Army in Malaya as a soldier. Killed in action in 1944.

Darwan Singh : b. at v. Kapkot, Distt. Almora, Uttar Pradesh; Joined the Indian National Army as a soldier in the 4/3 Guerrilla Regiment, Killed in action.

Darwan Singh : Soldier in the 2/18 Gurhwal Rifles, Indian Army; Joined the Indian National Army in 1942 as a soldier in the First Guerrilla Regiment. Died in the camp at Trawang, Burma.

Daryao Singh : Soldier in the 3/9 Jat Regiment, Indian Army; Joined the Indian National Army in Germany as a Section Officer in the Second Battalion. Killed in action in France.

Das Gupta, (Kumari) Banalata : b. at v. Bidgaon, Distt. Dacca, Bengal (now in East Pakistan); d. of Shri Hem Chandra Das Gupta; Student of the Diocesan College, Calcutta; Joined the revolutionary party of Bengal and took part in nationalist activities against British rule. Arrested from her hostel room on the charge of possessing unlicensed arms. Detained without trial in the Hijli and Presidency prisons. Released from jail due to serious illness and interned at Calcutta in 1936. Refused to give undertaking for keeping away from political activities. Died on July 1, 1936, at Calcutta while under internment.

Das, Hari Das : b. 1892; Resident of v. Sahalampur, Diamond Harbour, Distt. 24-Parganas, West Bengal; s. of Shri Arjun Das; Took active part in nationalist activities against British rule. Arrested on

May 6, 1917, and detained under Defence of India Rules. Died on the night of July 18/19, 1947, while under detention in Goralipara village in Distt. Rajashahi (now in East Pakistan).

Das Mahapatra, Baina Charan : b. at v. Lalpur, Distt. Midnapur, West Bengal; Took part in the Quit India Movement (1942). Killed in firing by the police at Belbani on September 27, 1942.

Das, Radha Kant : Resident of v. Kala Baria, Distt. Midnapur, West Bengal; School teacher ; Took part in the Quit India Movement (1942). Participated in the attack on the Bhagabanpur police station on September 29, 1942. Killed in firing by the police the same day.

Dasaram Phulmali : Resident of Waraseoni, Distt. Balaghat, Madhya Pradesh; Took part in the Quit India Movement (1942). Participated in a procession demonstrating against British rule. Killed in firing by the police in August 1942.

Dasaramu Bhumaya : Resident of v. Kootigal, Distt. Warangal, Andhra Pradesh; s. of Shri Pochayya; Farmer; Took part in the popular movement demanding merger of Hyderabad State with the Indian Union (1947-48). Volunteered as a guard to defend his village against raids by the Nizam's police and Razakars. Killed while fighting against them during one of these raids on August 25, 1948.

Dasari, Ramalingam : Resident of v. Bahranpally, Distt. Warangal, Andhra Pradesh ; s. of Shri Latchmayya; Weaver; Took part in the popular movement demanding merger of Hyderabad State with the Indian Union (1947-48). Refused to pay the forced contributions demanded by the Nizam's administration. Killed on August 25, 1948, while fighting against the attack on his village by the Razakars and the Nizam's troops, numbering about 1,500. Seventy-five other villagers, including women and children, were killed in this attack.

Dasondha Singh : b. 1892 at v. Haripur, Distt. Jullundur, Punjab; s. of Shri Hira Singh and Shrimati Mankaur; Took part in thee Nankana Sahib Morcha (1921). Killed in firing by the police at Nankana Sahib on February 21, 1921.

Dass, D. L. : b. at v. Ramakatora, Distt. Varanasi, Uttar Pradesh; s. of Shri R. C. Dass; Havildar-Clerk in the 43rd Field Ambulance, Indian Army; Joined the Indian National Army in 1942 as a Section Officer in the Military Police. Killed in an enemy air attack on Myaung Hospital Rangoon, Burma.

Dass. H.C. : b. in Distt. Dacca, Bengal (now in East Pakistan); Joined the Indian National Army in Mallaya as a Dalpati in the Azad Hind Dal. Died in Burma.

Dass, Kesar : b. in Bengal, Soldier in the Indian Army; Joined the Indian National Army in 1942 as a Haviladar

in the First Bahadur Group. Killed in action.

Dastgir, Sheikh : Soldier in the 11th Division T.T. Company, Indian Army; Joined the Indian National Army in Malaya. Served as a Naik in the First Bahadur Group. Killed in an enemy air attack on his unit at Myintha, Burma, on March 30, 1944.

Daulat Ram : b. at v. Rithoj Distt. Gurgaon, Haryana; Nursing Sepoy in the Indian Army Medical Corps; Joined the Indian National Army in 1942 as a soldier in the Third Guerrilla Regiment. Killed in action in Burma.

Daya, Chinna Kondayya : b. about 1940 at v. Sitaramapuram, Distt. Nalgonda, Andhra Pradesh; s. of Shri Bondayya; Caught by the Razakars in 1948 and later killed when he refused to give information about his father who was a village guard and freedom fighter.

Daya Nand : Joined the Indian National Army in Malaya as a soldier in the First Guerrilla Regiment, killed in action.

Daya Ram : Resident of Jammu City, Jammu and Kashmir; s. of Lala Jagat Ram; Took active part in the Roti Agitation, demanding cheaper food, in 1932. Participated in a procession, demonstrating against autocratic rule at Jammu, in 1932. Killed in firing by the police on the procession the same day.

Daya, Yellamma (Smt.) : Resident of v. Sitarampur, Distt. Nalgonda Andhra Pradesh; w. of Shri Bondayya; Farm worker; Took part in the popular movement demanding merger of Hyderabad State with the Indian Union (1947-48). Participated in the no-tax campaign. Killed during an attack by the Nizam's police.

Dayal Singh : b. at v. Ghasitapur, Distt. Amritsar, Punjab, s. of Shri Deva Singh and Shrimati Ram Kaur; Soldier in the Indian Army; Took part in the Nankana Sahib Morcha (1921). Killed in firing by the police at Nankana Sahib on February 21, 1921.

De, Rana : b. in Bengal; Soldier in the Indian Army; Joined the Indian National Army in 1942. Served in the Intelligence Group. Killed in action against British forces in the Arakan Hills, Burma.

Deb Singh : Havildar in the 5/18 Garhwal Rifles, Indian Army; Joined the Indian National Army in 1942 as a Section Officer in the First Guerrilla Regiment. Killed in action at Ekabano, Burma, in 1944.

Deb Singh : b. at v. Bhaimpura, Distt. Almora, Uttar Pradesh; Havildar in the 1/3 Gurkha Regiment. Indian Army; Joined the Indian National Army in 1942 as a soldier in the 3/1 Guerrilla Regiment. Killed in action.

Deb Singh : b. at v. Dalli, Distt. Jullundar, Punjab; s. of Shri Ugar Singh; Soldier in the Indian Army Medical Corps; Joined the Indian National Army in 1942 as a Lance Naik in the Medical branch. Killed in an enemy air attack at Pabo, Burma, in March 1945.

Debi Singh : Soldier in the 2/17 Dogra Regiment, Indian Army; Joined the Indian National Army as a Havildar in the Second Guerrilla Regiment. Killed in an enemy air attack near Kalewa, Burma.

Dedla Ram : b. at v. Panheri, Distt. Bharatpur, Rajasthan; Soldier in the 1/8 Punjab Regiment, Indian Army; Joined the Indian National Army in 1942. Killed in action.

Deep Chand : b. at v. Bijana, Distt. Karnal, Haryana; Soldier in No. 22 I.B. Transport Company. Indian Army; Joined the Indian National Army as a Lance-Naik in the Intelligence Group. Killed in action.

Demo Bai (Smt.) : b. about 1890 at v. Bhilwa, Distt. Seoni, Madhya Pradesh; Wife of Shri Jhattu Gond; Farmer; Took part in the Forest Satyagraha during the Civil Disobedience Movement (1930-32). Killed in firing by the police on a crowd of people in the forest on October 9, 1930.

Dentoori, Mallayya : Resident of v. Tammadpalli, Distt. Warangal. Andhra Pradesh; Took part in the popular movement demanding merger of Hyderabad State with the Indian Union (1947-48). Killed, along with five other villagers, on April 14, 1948, while resisting an attack on his village by the Razakars and the Nizam's Police.

Deo Karan : b. at v. Dalmia Dadri, Distt. Gurgaon, Haryana; Joined the Indian National Army in Malaya. Killed in action.

Deokali Prashad : Soldier in the Indian Army Medical Corps; Joined the Indian National Army in 1942 as a Naik in the Second Bahadur Group. Died at Mandalay, Burma.

Deorao, Kalaba : b. 1930 at v. Kaulkhed, Distt. Osmanabad, Maharashtra; Ed. upto fourth standard; Farmer; Took part in the popular movement demanding merger of Hyderabad State with the Indian Union (1948). Killed in 1948 while resisting an attack on his village by the Razakars.

Dera, Bagu : b. at v. Badlivadi Motti Daman, Goa; Joined the Azad Gomantak Dal, the secret organisation of Goan freedom fighters and participated in several missions against the Portuguese. Arrested on May 6, 1956, and subjected to brutal physical torture by the Portuguese police. Died two days later on May 8, 1956, in police custody.

Des Raj : Joined the Indian National Army in Malaya. Served as a soldier in No. 451 Unit. Killed in

action against British forces in Burma on March 16, 1945.

Desai, Bala : February 8, 1928, at v. Dargalim, Goa; s. of Shri Gopal Desai; Farmer; Joined the Azad Gomantak Dal, the secret organisation of Goan freedom fighters. Took part in several armed raids on Portuguese military positions. Killed in a battle with the Portuguese police after he was trapped in an ambush on May 2, 1956. His comrade was aslo killed in this battle. His body was riddled with bullet wounds and the Portuguese tied it with a rope and dragged it away.

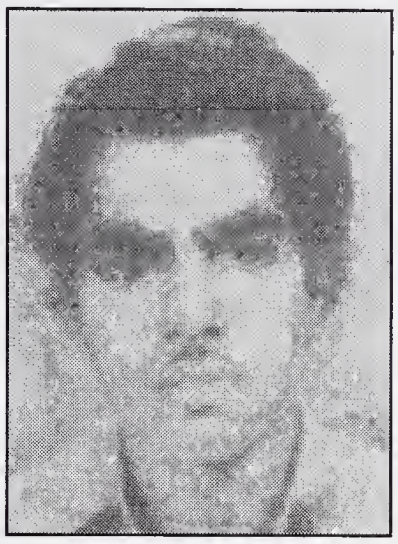

Desai, Bhimsen Rao : b. in Koppal Jagir in former Hyderabad State, but his family orginally belonged to v. Benaka, Distt. Raichur, Mysore; Resident of Hyderabad city; Teacher in the *gurukul* at Kukkanur; Took active part in the popular movement demanding merger of Hyderabad State with the Indian Union (1947-48). Offered satyagraha at Kukkanur. Arrested in 1948 and imprisoned in the Gulbarga Central Jail. Seriously wounded in a brutal lathi-charge by the police inside the jail as a punishment for insisting on offering evening prayers. Died in jail on April 16, 1948.

Desai, Raman Lal : Resident of Surat city, Gujarat; s. of Shri Manek Lal Desai; Took part in the Jhanda Satyagraha at Nagpur in 1924. Arrested and sentenced to imprisonment Contracted tuberculosis in jail and was releated on parole. Died soon after release.

Desai, Thakurbhai : b. at v. Sujan, Distt. Surat, Gujarat; s. of Shri Ranchhodji Desai; Took part in the Quit India Movement (1942). Arrested and imprisoned. Released due to serious illness. Died soon after release.

Deshmukh, Shantaram : Resident of v. Khanpur, Distt. Satara, Maharashtra; s. of Shri Anant Deshmukh; Took part in the Quit India Movement (1942). Arrested and imprisoned. Died in the Belgaum Central Jail on December 19, 1942.

Deshpande, Bhujang : b. 1908 at Latur, Distt. Osmanabad, Maharashtra; s. of Shri Nagarao Deshpande; Matriculate; Government employee; Took part in the popular movement demanding merger of Hyderabad State with the Indian Union (1947-48). Killed by the Razakars in 1948 while he was trying to protect a woman who was being molested by them.

Deshpande, Dhyaneshwar : b. 1910 at Poona, Maharashtra; s. of Shri Sadashiv Deshpande; Matriculate; Member of the Indian Revolutionary Party. Went to Japan in 1930 and worked with Shri Rash Bihari Bose. Joined the Indian National Army in 1942 and fought against the

British forces in Burma. Killed in action.

Dev Nath : b. 1912 at v. Kakahra, Distt. Rewa, Madhya Pradesh; s. of Shri Kedar Nath; Ed. upto fourth standard; Farmer; Took part in the Civil Disobedience Movement (1930). Organised the movement against British rule in the Teonthar Tehsil. Arrested and sentenced to imprisonment. Died of snake-bite in the Satna Jail.

Devathanyan : b. at v. Kandithankulam, Distt. Tirunelveli, Tamil Nadu; s. of Shri Selvanayagam Nadar; Joined the Indian National Army in Malaya as a soldier in the Third Guerrilla Regiment. Killed in action in 1944.

Devi Din : b. 1912; Resident of Delhi; s. of Shri Narain Singh; Took part in the Quit India Movement (1942). Arrested in 1942 and sentenced to eighteen months R. I. Died in the Delhi Jail in 1943.

Devi Ram : Soldier in the 2/12 F.F. Regiment, Indian Army; Joined the Indian National Army in 1942 as a soldier in the Second Infantry Battalion. Killed in action.

Devulapalli, Chandrayya : Resident of v. Kootigal, Distt. Warangal, Andhra Pradesh; s. of Shri Jaggayya; Farmer; Took part in the popular movement demanding merger of Hyderabad State with the Indian Union. Volunteered as a guard to defend his village against raids by the Nizam's police and Razakars. Killed while fighting against them during one of these raids on August 25, 1948.

Devulapalli, Latchmayya : Resident of Kootigal, Distt. Warangal, Andhra Pradesh; s. of Shri Mallayya; Farmer; Took part in the popular movement demanding merger of Hyderabad State with the Indian Union. Volunteered as a guard to defend his village against raids by the Nizam's police and Razakars. Killed while fighting against them during one of these raids on August 25, 1948.

Devulapalli, Narasayya : Resident of v. Kootigal, Distt. Warangal Andhra Pradesh; s. of Shri Ramayya; Farmer; Took part in the popular movement demanding merger of Hyderabad State with the Indian Union. Volunteered as a guard to defend his village against raids by the Nizam's police and Razakars. Killed while fighting during one of these raids on August 25, 1948.

Dewa Singh : b. at v. Lohgarh, Distt. Ludhiana, Punjab; Joined the Kuka Movement (1871-72) and participated in the attack on Malerkotla on January 15, 1872, Captured by the British and blown to death with a cannon on January 17, 1872.

Dewan Ali Mughal : Resident of v. Ghamir Mushalam, Distt. Jammu, Jammu and Kashmir; s. of Shri Rajab Ali Mughal; Took active part in the political movement for responsible government in Jammu and Kashmir State. Participated in a procession, demonstrating against auto-

cratic rule, at Rajouri, on October 1, 1931. Killed the same day in firing on the procession by soldiers of the State Army.

Dewan Singh : b. at v. Siri, Distt. Tehri-Garhwal, Uttar Pradesh; s. of Shri Makhan Singh; Soldier in the 5/8 Punjab Regiment, Indian Army; Joined the Indian National Army in 1942 as a Lance-Naik in the Fourth Guerrilla Regiment. Killed in an enemy air attack near Mandalay, Burma.

Dewan Singh : Soldier in the Indian Army Medical Corps; Joined the Indian National Army in 1942 as a soldier in the Workshop Unit. Killed in an enemy air attack near Yeu, Burma.

Dewan Singh : Nursing Sepoy in the Indian Army Medical Corps; Joined the Indian National Army as a Nursing Sepoy in the Medical Branch. Killed in an enemy air attack near Pabo, Burma.

Dewan Singh : Soldier in the Indian Army; Joined the Indian National Army in 1942 as a soldier in the Third Guerrilla Regiment. Killed in an enemy air attack.

Dewan Singh : b. in Distt. Gurdaspur, Punjab; Soldier in the H.K.S.R.A., Indian Army; Joined the Indian National Army in 1942 as a Naik in the Intelligence Group. Killed in action.

Dewan Singh : b. at v. Mithowal, Distt. Sheikhupura, Punjab (now in West Pakistan); s. of Shri Inder Singh; Soldier in the 5/2 Punjab Regiment, Indian Army; Joined the Indian National Army in 1942. Killed in action.

Dewan Singh : b. at Gorchhi, Distt. Hissar, Haryana; s. of Shri Bhim Singh; Soldier in the 4/19 Hyderabad Regiment, Indian Army; Joined the Indian National Army in 1942 as a soldier in the First Guerrilla Regiment. Wounded in a battle and captured by the British. Died in the Irwin Hospital, Delhi, on May 11, 1946.

Dewan Singh : b. at v. Rasulpur, Distt. Bulandshahr, Uttar Pradesh; Naik in the H.K.S.R.A., Indian Army; Joined the Indian National Army as a Section Officer in the Intelligence Group. Killed in action.

Dewan Singh : b. at v. Saiga, Distt. Bulandshahr, Uttar Pradesh; s. of Shri Musar Singh; Naik in the H.K.S.R.A., Indian Army; Joined the Indian National Army as a Havildar in the Intelligence Group. Died in Burma.

Dey Chowdhri, M.N. : Subedar in the Indian Army Medical Corps; Joined the Indian National Army in 1942 as a Captain (Medical) in the Third Guerrilla Regiment. Killed in action at Manewa, Burma.

Dhage, Gunawant : b. 1918 at v. Balur, Distt. Bidar, Mysore; s. of

Shri Gunda Dhage; Farmer; Took part in the popular movement demanding merger of Hyderabad State with the Indian Union (1947-48). Burnt to death when the Razakars set fire to his village in August 1948. Eleven other persons were also killed by the Razakars and the village was looted and destroyed.

Dhage, Gyanaba : b. 1908 at v. Balur, Distt. Bidar, Mysore; s. of Shri Narsingha Dhage; Farmer; Took part in the popular movement demanding merger of Hyderabad State with the Indian Union (1947-48). Burnt to death when the Razakars set fire to his village in August 1948. Eleven other persons were also killed by the Razakars and the village was looted and destroyed.

Dhage, Sadashiv : b. 1898 at v. Balur, Distt. Bidar, Mysore; s. of Shri Narsingha Dhage; Farmer; Took part in the popular movement demanding merger of Hyderabad State with the Indian Union (1947-48). Burnt to death when the Razakars set fire to his village in August 1948. Eleven other persons were also killed by the Razakars and the village was looted and destroyed.

Dhajja Ram : b. at v. Madina, Distt. Rohtak, Haryana; Soldier in the H.K.S.R.A., Indian Army; Joined the Indian National Army in 1942 as a soldier in the Third Guerrilla Regiment. Died in Burma.

Dham Singh : Soldier in the 5/18 Garhwal Rifles, Indian Army; Joined the Indian National Army in 1942 as a soldier in the First Guerrilla Regiment. Died at Mitha Haka, Burma, in 1944.

Dhan Bahadur : b. in Nepal; Havildar in the 1/3 Gurkha Regiment, Indian Army; Joined the Indian National Army in 1942 as a Havildar in the First Bahadur Group. Killed in action.

Dhan Bahadur : b. in Nepal; Havildar in the 2/5 Gurkha Regiment, Indian Army; Joined the Indian National Army in 1942 as a Havildar in the First Bahadur Group. Killed in action.

Dhan Pal : Soldier in the Madras Sappers and Miners Regiment, Indian Army; Joined the Indian National Army in Germany as a soldier in the Second Battalion. Killed in action in France.

Dhan Singh : b. at v. Loharkhet, Distt. Almora, Uttar Pradesh; Joined the Indian National Army in 1942 as a soldier in the 3/1 Guerrilla Regiment. Killed in action.

Dhan Singh : b. at v. Patti Mala Danpur, Distt. Almora, Uttar Pradesh; Soldier in the 4/14 Hyderabad Regiment, Indian Army; Joined the Indian National Army in 1942 as a soldier in the First Guerrilla Regiment. Killed in action.

Dhan Singh : b. at v. Jamilian, Distt. Almora, Uttar Pradesh; Joined the Indian National Army in 1942 as

a Havildar in the 3/1 Guerrilla Regiment. Killed in action.

Dhan Singh Rajput : b. 1919 at a Sultanganj, Distt. Raisen, Madhya Pradesh; Took part in the popular movement for the merger of Bhopal State with the Indian Union (1947-48). Participated in a demonstration against autocratic rule on January 14, 1949. Killed in firing by the police the same day.

Dhande, Ram Chandra : b. 1926 at v. Kandhar, Distt. Nanded, Maharashtra; s. of Shri Madhav Dhande; Ed. upto seventh standard; Farmer; Took part in the popular movement demanding merger of Hyderabad State with the Indian Union (1947-48). Participated in a procession demonstrating against autocratic rule. Killed in firing by the Nizam's police on the demonstrators near Vanargaon, Vijapur Taluka, in May 1948.

Dhangar (Balade), Madhav Rao : b. 1917 at v. Halgara, Distt. Osmanabad, Maharashtra; s. of Shri Vyankat Rao Dhangar *alias* Bhima; Ed. upto fourth standard; Farmer; Took part in the popular movement demanding merger of Hyderabad State with the Indian Union (1947-48). Killed in 1948 while fighting against a combined attack by the Razakars and the Nizam's police on the small town of Nilanga. Five other villagers were killed and one was burnt alive by the police who destroyed all the houses and the market-place.

Dhangar, Mallhari : b. 1888 at v. Mal Karaja, Distt. Osmanabad. Maharashtra; Labourer; Took part in the popular movement demanding merger of Hyderabad State with the Indian Union (1947-48). Shot and killed by the Razakars during their attack on Dhanore village on April 18, 1948. He was in the village on a visit to his relatives.

Dhangar, Mashna : b. 1913 at v. Balur, Distt. Bidar, Mysore; s. of Shri Hulappa Dhangar; Farmer; Took part in the popular movement demanding merger of Hyderabad State with the Indian Union (1947-48). Burnt to death when the Razakars set fire to his village in August 1948. Eleven other persons were also killed by the Razakara and the village was looted and destroyed.

Dhangar, Pandurang : b. at v. Gaur, Distt. Osmanabad. Maharashtra; s. of Shri Shiv Ram Dhangar; Farmer; Took part in the popular movement demanding merger of Hyderabad State with the Indian Union (1947-48). Captured by the Razakars during an attack on his village and shot dead, along with a few other persons, in November 1948. The young women of the village were raped by the Razakars and the houses were set on fire.

Dhangar, Rambhau : b. 1922 at v. Gaur, Distt, Osmanabad; Maharashtra; s. of Shri Hari Bhau Dhangar; Farmer; Took part in the popular movement demanding merger of Hyderabad State with the Indian Union (1947-48). Captured by the Razakars during an attack on his village and shot dead in November 1948 along with a few other persons.

The young women of the village were raped by the Razakars and the houses were set on fire.

Dhangar, (Smt.) Shyama Bai : b. 1907 at v. Nandgaon, Distt. Osmanabad, Maharashtra; wife of shri Bira Dhangar; Took part in the popular movement demanding merger of Hyderabad State with the Indian Union (1947-48). Killed by the Razakars on may 22, 1948, during their attack on Nandgaon village. Twelve other persons were also killed by the Razakars.

Dhani Chand : b. at . v. Jamilian. Distt. Almora, Uttar Pradesh; Joined the Indian National Army in 1942 as a soldier in the First Guerrilla Regiment. Killed in action.

Dhani Ram : Soldier in the 2/16 Punjab Regiment, Indian Army; joined the Indian National Army in 1942 as a soldier in the Second Infantry Battalion. Killed in action.

Dhanorkar, Shankar : b. 1918 at v. Dhanore, Distt. Nanded, Maharashtra; s. of Shri Laxman Dhanorkar; Ed. upto primary standard; Farmer; Took part in the popular movement demanding merger of Hyderabad State with the Indian Union (1948). Captured by the Razakars during a raid on Dhanore village on April 11, 1948. Shot and killed at a place outside the village the same day. Eight other villagers were also killed and the village was plundered.

Dhara Singh : b. at v. Jatkhor, Delhi; s. of Shri Kehar Singh; Soldier in the 2/9 Jat Regiment, Indian Army; Joined the Indian National Army in Malaya. Served as a Lance-Naik in the Third Guerrilla Regiment. Killed in action against British forces in Burma.

Dharam Singh : b. at v. Kair, Delhi; Soldier in No. 44 I.B.T. Company, Indian Army; Joined the Indian National Army in Malaya Served as a Naik. Killed in action against British forces in Burma.

Dharam Singh : b. at v. Bandala. Distt. Amritsar, Punjab; s. of Shri Sant Singh and Shrimati Hukmi; Took part in the Nankana Sahib Morcha (1921). Killed in firing by the police at Nankana Sahib on February 21, 1921.

Dharam Singh : b. at v. Deoli, Distt. Agra, Uttar Pradesh; Joined the Indian National Army in Malaya as a Lance-Naik in the Third Guerrilla Regiment. Killed in action.

Dharam Singh :Havildar in the Sappers and Miners Regiment, Indian Army; Joined the Indian National Army in 1942 as a Lieutenant in the First Bahadur Group. Killed in action.

Dharam Singh : Joined the Indian National Army in Malaya. Served as a soldier in No. 453 Unit. Killed in action against British forces in Burma on March 17, 1945.

Dharam Singh : Soldier in the 2/18 Garhwal Rifles, Indian Army; Joined the Indian National Army in 1942 as a soldier in the First Guerrilla Regiment. Died at Trawang in Burma.

Dheekonda, Yellayya : Resident of v. Patarlapahad. Distt. Nalgonda. Andhra Pradesh; s. of Shri Rangayya; Took part in the popular movement demanding merger of Hyderabad State with the Indian Union (1947-48). Refused to pay the forced levy and tax to the Nizam's administration. Killed on August 28, 1948, along with sixteen other villagers, while fighting against a combined attack on his village by the Nizam's police and the Razakars.

Dhian Singh : b. at v. Badalthua, Distt. Patiala, Punjab; Joined the Kuka Movement (1871-72) and participated in the attack on Malerkotla on January 15, 1872. Captured by the British and blown to death with a cannon on January 17, 1872.

Dhian Singh : b. at v. Chak Kukian in former Malerkotla State. Punjab; Joined the Kuka Movement (1871-72) and participated in the attack on Malerkotla on January 15, 1872. Captured by the British and blown to death with a cannon on January 17, 1872.

Dhimar, Parbhubhai : b. at v. Bardoli, Distt. Surat, Gujarat; s. of Shri Ramjibhai Dhimar; Took part in the Quit India Movement (1942). Arrested and imprisoned. Died in jail.

Dhobi, Shankarbhai : b. 1928 at v. Dakor, Distt. Kaira, Gujarat; s. of Shri Dahyabhai Dhobi; Student; Took part in the Quit India Movement (1942). Participated in a procession demonstrating against British rule. Killed in firing by the police on the procession at Kaira.

Dhore, Junglooji : Resident of Wardha, Maharashtra; Took part in the Quite India Movement (1942). Participated in a public meeting on August 15, 1942, to protest against the arrest of Gandhiji and other national leaders. Killed the same day in firing by the police on the people assembled for the meeting.

Dhum Singh : Naik in the 5/18 Garhwal Rifles, Indian Army; Joined the Indian National Army in 1942 as a Naik in the First Guerrilla Regiment. Killed in action at Trawang, Burma.

Dhum Singh : b. in Distt. Muzaffarnagar, Uttar Pradesh; Soldier in the 7/8 Punjab Regiment; Indian Army; Joined the Indian National Army in 1942 as a soldier in the Third Guerrilla Regiment. Killed in action.

Dhumal, Bala : b. 1825 at Dhumalwadi, Distt. Ahmednagar, Maharashtra; s. of Shri Tulaji Dhumal; Farmer; Took part in the popular movement against the repressive rule of the Mamlatdar at Dhumalwadi. Participated in the attack against the Mamlatdar in 1918. Arrested by the police and tried for conspiracy and rioting. Sentenced to imprisonment; Died in jail in 1919.

Didar Singh : Jemadar in the Indian Army; Joined the Indian National Army in Germany. Died in France.

Diddi, Parmayya : Resident of v. Tammadpalli, Distt. Warangal, Andhra Pradesh; Took part in the popular movement demanding merger of Hyderabad State with the Indian Union (1947-48). Killed, along with five other villagers, on April 14, 1948, while resisting an attack on his village by the Razakars and the Nizam's police.

Digopal : Civilian employee in the Indian Army; Joined the Indian National Army in 1942 as a Lance-Naik in the Third Guerrilla Regiment. Killed in action.

Dikshit, Ganga Sagar : b. at v. Sikandarpur, Distt. Farrukhabad, Uttar Pradesh; s. of Shri C.K. Dikshit; Havildar-Storekeeper in the Indian Army; Joined the Indian National Army in 1942 as a Havildar in the First Bahadur Group. Killed in action.

Dikshit, Genda Lal : b. November 20, 1888, as v. Batesar, Distt. Mainpuri, Uttar Pradesh; Matriculate; Teacher in the D.A.V., School at Auraiya; Inspired by the Arya Samaj and patriotic political workers while teaching at the school, he organised the Shivaji Society to work for liberation of the country

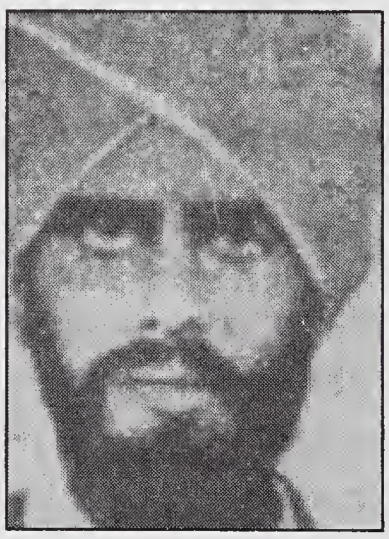

from British rule. Contracted the dacoit gangs operating in the area between the Chambal and Yamuna rivers and persuaded them to work for the country's freedom. Organised them for revolutionary activities and planned attacks against Government treasuries and other targets. Led a raid on a village in former Gwalior State in order to divert the Government's attention from his real purpose. Betrayed by a police informer, the party was trapped and thirty-five of its members were killed in the encounter with the police. He was captured and imprisoned at Gwalior. An unsuccessful attempt to rescue him was made by members of the Matrivedi revolutionary organisation founded by him. Suffered serious illness due to brutal treatment in jail and later contracted tuberculosis. Duped the police authorities by offering to become their informer and took the opportunity to make a daring escape. Remained underground for several months. The members of his family were terrorised and tortued by the police, but he did not surrender. Secretly reached Delhi and took up service as an attendant at a "piau". His wife and younger brother joined him at Delhi when they found that he was seriously ill with dysentery. In the absence of medical aid due to fear of being detected by the police, his condition became critical. Removed to the Irwin Hospital, Delhi, and admitted under an assumed name. Died on December 20, 1920, as an unknown person. His unclaimed body was taken over by the police and later identified by them.

Dila : b. 1880 at v. Baria Geeth Patti, Distt. Uttar Kashi, Uttar Pradesh;

s. of Shri Dalpati; Took active part in the popular agitation against autocratic rule in Tehri-Garhwal State (1930). Died in the Tehri Jail.

Din Mohammed : Soldier in the Kapurthala Infantry, Indian Army; Joined the Indian National Army in 1942 as a soldier in the Second Guerrilla Regiment. Killed in action near Imphal.

Dip Singh : Soldier in the 1/5 Punjab Regiment, Indian Army; Joined the Indian National Army in Malaya. Killed in action.

Diwan Singh : b. 1888 at v. Pandori Nijran, Distt. Jullundur, Punjab, s. of Shri Hira Singh and Shrimati Bhan Kaur; Took part in the Nankana Sahib Morcha (1921). Killed in firing by the police at Nankana Sahib on February 21, 1921.

Diwan Singh : Joined the Indian National Army in Malaya. Served as a soldier in No. 160 Unit. Killed in action against British forces in Burma on February 11, 1945.

Diwan Singh : Joined the Indian National Army in Malaya. Served as a Lance Naik in No. 91 Unit. Killed in action against British forces in Burma on February 12, 1945.

Dixit, G. S. : Joined the Indian National Army in Malaya Served in the First Bahadur Group. Died in Burma.

Dixit, Ganpati : b. 1920 at v. Upale, Distt. Osmanabad. Maharashtra; s. of Shri Bhagwan Dixit; Ed. upto sixth standard; Goldsmith; Took part in the popular movement demanding merger of Hyderabad State with the Indian Union (1947-48). Shot and killed by the Razakars on April 12, 1948, while he was carrying a load of sugar-cane on his bullock-cart. Ten other persons on bullock-carts in the group were also killed by the Razakars.

Doctor, (Kumari) Prabhavati : Resident of Surat City, Gujarat; d. of Shri Mani Lal Doctor; Took part in the Quit India Movement (1942). Arrested and imprisoned. Released due to serious illness. Died soon after release.

Doddi, Komarayya : Resident of Distt. Nalgonda, Andhra Pradesh. Political worker; Took active part in the peasant uprising in the district in 1946. Shot and killed by the Nizam's police in the Jangaon Taluka in November, 1946.

Dogra, Sheelo Ram : Soldier in the 5/14 Punjab Regiment. Indian Army; Joined the Indian National Army in Malaya. Served as a Naik in the Second Guerrilla Regiment. Killed in action against British forces in Burma in August 1944.

Dogru Kikan : Soldier in the Bengal Sappers and Miners Regiment, Indian Army; Joined the Indian National Army in 1942 as a Lance-Naik in the First Engineer Company. Killed in action.

Doni, Narayan : b. 1926 at Hubli, Distt. Dharwar, Mysore; s. of shri Govindappa, *alias* Mahadev Doni; Ed. upto third standard; Carpenter; Took part in the Quit India Movement (1942). Participated in a demonstration outside the Hubli town police station on August 15, 1942. Seriously wounded in firing by the police on the demonstrators. Died the same day.

Dokulha : b. about 1851 in v. Cherhlum, Mizo Hills, Assam; Chief of the Pawi tribe; Opposed British rule in north-eastern India. Arrested by the British and imprisoned at Sylhet for two years. Returned to his tribe after his release from jail and organised activities against the British authorities. Led an attack on a British survey party headed by Mr. Stewart, near Rangmati. in 1888. the British officer was killed, but the tribals were defeated and he was captured. Transported to the Andaman Islands as a prisoner. Died in exile in the Andaman Islands.

Dontagani, Papayya : Resident of v. Patarlapahad, Distt. Nalgonda, Andhra Pradesh; s. of Shri Venkuloo; Took part in the popular movement demanding merger of Hyderabad State with the Indian Union (1947-48). Refused to pay the forced levy and tax to the Nizam's administration. Killed on August 28, 1948, along with sixteen other villagers, while fighting against a combined attack on his village by the Nizam's police and the Razakars.

Doodekula, Madar Saheb : Resident of v. Gurthuru, Distt. Warangal, Andhra Pradesh; Took part in the popular movement demanding merger of Hyderabad State with the Indian Union (1947-48). Volunteered to serve as a village guard to protect his village. Killed while fighting against the attack on his village by the Razakars and the Nizam's police on December 13, 1947. Five other village guards were also killed during the attack.

Doodhan : b. 1906 at v. Narahi, Distt. Ballia, Uttar Pradesh; Took part in the Quit India Movement (1942). Killed in firing by the police at Ballia in 1942.

Doodipala, Vira Reddy : Resident of v. Kaparayapalli, Distt. Nalgonda, Andhra Pradesh; Took part in the popular movement demanding merger of Hyderabad State with the Indian Union (1947-48). Killed on March 10, 1948, while fighting against an attack on his village by the Nizam's police and the Razakars.

Doora, Ghulam Rasool : b. 1904 in Distt. Srinagar, Jammu and Kashmir; s. of Shri Ali Mohammad Doora; Took part in the political movement for responsible government in Jammu and Kashmir State. Participated in a demonstration outside the Central Jail, Srinagar; against the arrest of Shri Abdul Qadeer Khan, a leader of the movement. Killed in firing by the police on the demonstors at the Jail gate on July 13, 1931.

Dorepalli, Chinna Virayya : Resident of v. Jagireddigudem, Distt. Nalgonda, Andhra Pradesh; s. of Shri

Papayya; Took part in the popular movement demanding merger of Hyderabad State with the Indian Union (1947-48). Refused to pay tax to the Nizam's administration. Killed by the Nizam's police.

Dubba Mysayya : Resident of v. Vallala, Distt. Nalgonda, Andhra Pradesh; s. of Shri Sayanna; Took part in the popular movement demanding merger of Hyderabad State with the Indian Union (1947-48). Participated in the no-tax campaign against the Nizam's administration. Killed by the Nizam's police.

Dudhai Ahir : b. at v. Chaura, Distt. Gorakhpur, Uttar Pradesh; s. of Shri Samujhawan; Farmer; Took part in the Non-cooperation Movement (1920-21). Joined the Congress Volunteer Corps and participated in the work of organising public meeting and demonstrations exhorting people to stop paying land revenue and taxes. Organized a *hartal* in the area under the Chaura police station on February 24, 1922, in order to protest against the beating of a volunteer, Shri Bhagwan Ahir, by the officer in-charge of the police station. As a result of the police firing on the 5,000-strong mob, Buddhu Palli, Khelawan Bhar and Bhagwan Teli were killed. The mob retaliated by throwing stones from the railway line and setting fire to the police station. Two Sub-Inspectors, fourteen constables and six police chowkidars were killed in the clash. The police arrested 273 persons. Shri Dudhai Ahir, along with 17 other volunteers, was charged with rioting and murder and sentenced to death. They were all executed on the gallows.

Dulare : b. at v. Nonura, Distt. Fatehpur, Uttar Pradesh; s. of Shri Shiv Narain; Farmer; Took active part in the peasant agitation against the Government in 1930. The Tehildar of the area had used force against the peasants and he was killed by the mob on February 26, 1931. arrested and tried for murder. Sentenced to death. Died on the gallows in 1932.

Dulo Mar : b. in Goa; Joined the Azad Gomantak Dal, the secret organisation of Goan freedom fighters. Took part in several daring attacks on Portuguese patrols in the Dhar-Bandora forest in order to avenge the killing of his comrades led by Shri Bhicaji Sahakari in the Kalem forest on May 29, 1956. Successfully ambushed the Portuguese patrol in the Dhar-Bandora forest. Killed on June 4, 1956, while fighting against the Portuguese patrol. The Portuguese also suffered heavy losses.

Dungar Singh : Soldier in the 7/6 Rajput Regiment, Indian Army; Joined the Indian National Army in 1942 as a soldier in the 1/3 Guerrilla Regiment. Killed in action.

Duni Chand : Lance-Naik in the 5/2 Punjab regiment, Indian Army; Joined the Indian National Army in 1942 as a Naik in the Second Guerrilla Regiment. Killed in action.

Durga Dass : Naik in the 3/17 Dogra Regiment, Indian Army; Joined the Indian National Army in 1942 as a Section Officer in the Intelligence Group. Died in Burma.

Dusadh, Raj Kumar : b. at v. Sisotar, Distt. Ballia, Uttar Pradesh; s. of Shri Ram Vriksha Dusadh; Active political worker; Took part in the Civil disobedience Movement (1930). in the individual satyagraha movement (1941) and in the Quit India Movement (1942). Arrested and imprisoned several times. Arrested in 1942 and sentenced to imprisonment. Died in jail at the age of ninety.

Dwivedi, Ram Shankar : b. in Distt. Rae Bareli, Uttar Pradesh; s. of Shri Ram Charan Dwivedi; Farmer; Took part in the Quit India Movement (1942). Participated in the attack on the Sareni police station in August 1942. Killed in firing by the police on the mob the same day.

Eklare, Madhav : b. at Mukhed. Distt Nanded Maharashtra; s. of Shri Havagi Rao Eklare; Ed. upto fourth standard; Clerk in a private firm; Took part in the popular movement against automatic rule in Hyderabad State (1938-39) Killed by the Razakars during an attack on a Ganapati procession at Mukhed town in September 1939. A school and a library were established at Mukhed in honour of his memory.

Ellappa : Resident of v. Malli. Distt. Gulbarga, Mysore; s. of Shri Veerappa Kembhavi; Took part in the popular movement demanding merger of Hyderabad State with the Indian Union (1947-48). Killed while fighting against the Razakar raiders near Karodgiri Naka in his village.

Ennam, Chandra Reddy : Resident of v. Baharanpally, Distt. Warangal, Andhra Pradesh; s. of Shri Butchayya; Took part in the popular movement demanding merger of Hyderabad State with the Indian Union (1947-48). Refused to pay the forced contributions demanded in the Nizam's administration. Killed on August 25, 1948, while fighting against the attack on their village by the Razakars and the Nizam's troops, numbering about 1,500 Seventy-five other villagers, including women and children, were killed in this attack.

Eragorla, Narasimham : Resident of v. Sajjapuram, Distt. Nalgonda, Andhra Pradesh; Took part in the popular movement demanding merger of Hyderabad State with the Indian Union (1947-48). shot and killed by the Nizam's police during an attack by the police and Razakars on Sajjapuram village on April 22, 1948. Three others wee also killed with him.

Eragorla, Saidayya : Resident of v. Sajjaparam, Distt. Nalgonda, Andhra Pradesh; Took part in the popular movement demanding merger of Hyderabad State with the Indian Union (1947-48). Shot and killed by the Nizam's police during an attack by the police and Razakars on Sajjapuram village on April 22,

1948. Three others were also killed with him.

Eralawad, Chinnu : b. 1910 at v. Kini, Distt. Nanded, Maharashtra; s. of Shri Yenkanna Eralawad; Ed. upto fourth standard; Farmer; Took part in the popular movement demanding merger of Hyderabad State with the Indian Union (1947-48). Shot and killed by the Razakars during their attack on his village on May 11, 1948. Eight other persons were killed and a large number of houses were burnt down by the Razakars.

Erra, Mallayya : Resident of v. Bahranpally, Distt. Warangal, Andhra Pradesh; s. of Shri Yellayya; Took part in the popular movement demanding merger of Hyderabad State with the Indian Union (1947-48). Refused to pay the forced contributions demanded by the Nizam's administration. Killed on August 25, 1948, while fighting against the attack on their village by the Razakars and the Nizam's troops, numbering about 1,500. Seventy-five other villagers, including women and children were killed in his attack.

Erukala, Mallayya : Resident of Bahranpally, Distt. warangal, Andhra Pradesh; s. of Shri Muttayya; Basket maker; Took part in the popular movement demanding merger of Hyderabad State with the Indian Union (1947-48). Refused to pay the forced contributions demanded by the Nizam's administration. Killed on August 25, 1948, while fighting against the attack on his village by the Razakars and the Nizam's troops, numbering about 1,500. Seventy-five other villagers, including women and children, were killed in this attack.

Fakira : b. 1901; Resident of Nagpur City, Maharashtra; Took part in the Non-cooperation Movement on February 27, 1921. Eight other persons along with him were killed the same day.

Faqir Ali : b. in Distt. Srinagar, Jammu and Kashmir; s. of Shri Nasir-ud-Din; Political worker; Took active part in the political movement for responsible government in Jammu and Kashmir State. Killed in firing by the police near the mosque at Gaw-Kadal, Srinagar, in 1931.

Faqir Gujar : Resident of v. Saj. Distt. Jammu, Jammu and Kashmir; s. of Shri Samundah Gujar; Took active part in the political movement for responsible government in Jammu and Kashmir State. Participated in a procession, demonstrating against autocratic rule, at Rajouri, on October 1, 1931. Killed the same day in firing on the procession by soldiers of the State Army.

Faqir Singh : Cook in the Kapurthala Infantry, Indian Army; Joined the Indian National Army in 1942 as a soldier in the Second Guerrilla Regiment. Killed in action.

Farzand Ali : Soldier in the Indian Army; Joined the Indian National Army in 1942 and fought against

British forces on the India-Burma border. Killed in action.

Fateh Ali : Signalman in the Indian Army Signal Corps; Joined the Indian National Army in Germany. Killed in action in France.

Fateh Khan : Naik in the 5/11 Sikh Regiment, Indian Army; Joined the Indian National Army in 1942 as a Havildar in the First Guerrilla Regiment. Killed in active at Haka. Burma.

Fateh Singh : Soldier in the Bengal Sappers and Miners Regiment, Indian Army; Joined the Indian National Army in 1942 as a soldier in the First Engineer Company. Killed in action.

Fateh Singh : b. at v. Chimni, Distt. Rohtak, Haryana; Soldier in the H.K.S.R.A Indian Army; Joined the Indian National Army in 1942. Died in Burma.

Fateh Singh : Naik in the 5/18 Garhwal Rifles, Indian Army; Joined the Indian National Army in 1942 as a Naik in the First Guerrilla Regiment. Killed in action.

Fateh Singh : b. at v. Walian, Distt. Sangrur, Punjab; Joined the Kuka Movement (1871-72) and Participated in the attack on Malerkotla on January 15, 1872. Captured by the British and blown to death with a cannon on January 17, 1872.

Fateh Singh : b. at v. Kharagpur, Distt. Sangrur, Punjab; Joined the Kuka Movement (1871-72) and participated in the attack on Malerkotla on January 15, 1872. Captured by the British and blown to death with a cannon on January 17, 1872.

Fateh Singh : b. November 16, 1902 at v. Bhamauri (Sardhana), Distt. Meerut, Uttar Pradesh; Took part in the individual satyagraha movement (1941) and suffered imprisonment for six months. Participated in the Quit Indian Movement (1942). Killed in firing by the police at Bhamauri on August 18, 1942.

Fateh Singh, Bhai : b. at v. Walian in former Malerkotla State. Punjab; Took active part in the Kuka Movement in Punjab which was declared illegal by the British authorities. Participated in the attack on Malerkotla on January 17, 1872. Captured and blown to death with a cannon the same day.

Fauja Singh : Soldier in the Indian Army; Joined the Indian National Army in 1942 as a soldier in the Fifth Guerrilla Regiment. Killed in action.

Fazal Dad : Soldier in the Indian Army; Joined the Indian National Army in Germany as a soldier. Killed in action in Italy in July 1944.

Fazal Karim : Barber in the Kapurthala Infantry, Indian Army; Joined the Indian National Army in

1942 as a soldier in the Tenth Regiment. Killed in action at Imphal.

Fazal Mohammed : Soldier in the Kupurthala Infantry, Indian Army; Joined the Indian National Army in 1942 as a soldier in the Second Guerrilla Regiment. Died in Malaya.

Farichi (Smt.) : b. 1895; Resident of Baramulla, Jammu and Kashmir; w. of Razaq Bahroo; Took part in the political movement for responsible government in Jammu and Kashmir State. Participated in a procession, demonstrating against autocratic rule. at Baramulla in 1931. Killed in firing by State Army soldiers on the demonstrators at Kheryarbal. Baramulla, in 1931.

Gabar Singh : b. at v. Chakargoan, Distt. Tehri-Garhwal, Uttar Pradesh; Soldier in the 5/18 Garhwal Rifles. Indian Army; Joined the Indian National Army as a soldier in the First Guerrilla Regiment. Died in Burma.

Gabar Singh : Soldier in the 5/18 Garhwal Rifles, Indian Army; Joined the Indian National Army in 1942 as a soldier in the First Guerrilla Regiment. Died at Bangkok, Thailand, in 1945.

Gabar Singh : Lance-Naik in the 5/18 Garhwal Rifles, Indian Army; Joined the Indian National Army in 1942 as a Lance-Naik in the First Guerrilla Regiment. Died in Burma in 1944.

Gaddam, Narasayya : Resident of v. Choutapalli, Distt. Warangal, Andhra Pradesh; Took part in the popular movement demanding merger of Hyderabad State with the Indian Union (1947-48). Killed while fighting against the attack on his village by the Nizam's Police and Razakars on March 15, 1948. Twenty-nine other villagers were also killed while resisting the attack and their bodies were thrown into the flames of the houses set on fire by the Razakars.

Gaddapati, Latchayya : Resident of v. Vallala, Distt. Nalgonda, Andhra Pradesh; s. of Shri Sayanna; Took part in the popular movement demanding merger of Hyderabad State with the Indian Union (1947-48). Killed by the Nizam's police.

Gaddapati, Mallayya : Resident of v. Edulur, Distt. Nalgonda, Andhra Pradesh; s. of Shri Papayya; Farmer; Took part in the popular movement demanding merger of Hyderabad State with the Indian Union (1947-48). Killed by the Nizam's police and the Razakars.

Gaddapati, Venkayya : Resident of v. Vellal, Distt. Nalgonda, Andhra Pradesh; s. of Shri Sayanna; Took active part in the popular movement demanding merger of Hyderabad State with the Indian Union (1947-48). Killed by the Nizam's police.

Gade, Lakshmayya : Resident of Yerrampalli, Distt. Nalgonda, Andhra Pradesh; Took part in the popular movement demanding merger of

Hyderabad State with the Indian Union (1947-48). Killed while resisting an attack by the Razakars in March 1948.

Gade, Madhusudana Reddy : Resident of v. Brahmanapalli, Distt. Khammam, Andhra Pradesh; s. of Shri Venkata Reddy; Took part in the popular movement demanding merger of Hyderabad State with the Indian Union (1947-48). Killed while resisting an attack on his village by the Razakars on March 23, 1948.

Gade, Narayana Reddy : Resident of v. Brahmanapalli, Distt. Khammam, Andhra Pradesh; s. of Shri Jagannath Reddy; Took part in the popular movement demanding merger of Hyderabad State with the Indian Union (1947-48). Arrested on August 15, 1948, while hoisting the Indian National flag at his village. Imprisoned in the Khammam Sub Jail. Brutally killed in the jail on September 12, 1948, by the Razakars, before they fled in the face of the advancing Indian Army.

Gade, Pitchi Reddy : Resident of v. Brahmanapalli, Distt. Khammam, Andhra Pradesh; s. of Shri Jagannath Reddy; Took part in the popular movement demanding merger of Hyderabad State with the Indian Union (1947-48). Arrested on August 15, 1948, while hoisting the Indian National flag at his village. Imprisoned in the Khammam Sub-Jail. Brutally killed in the jail on September 12, 1948, by the Razakars before they fled in the face of the advancing Indian Army.

Gade, Raju : Resident of v. Marpadaga, Distt. Nalgonda, Andhra Pradesh, Farmer; Took part in the popular movement demanding merger of Hyderabad State with the Indian Union (1947-48). Refused to pay tax to the Nizam's administration. Killed by the Nizam's police.

Gadiwal, Sakharam Dasba : b. 1886; Resident of Nagpur city, Maharashtra; Took part in the Non-cooperation Movement (1921). Participated in the picketing of Liquor shops in Nagpur city. Killed in firing by the police on people demonstrating against the Government on February 27, 1921. Eight other persons were also killed the same day.

Gadwe, Maruti : b. at v. Golamandi, Distt. Satara, Maharashtra; Lance-Naik in the 31 G.T. Company, Indian Army, in Malaya Transport Company. Killed inaction against British forces in Burma.

Gaikwad (Kale), Manik : b. 1928 at v. Kandhar, Distt. Nanded, Maharashtra; s. of shri Ramji Gaikwad; ed. upto fourth standard; Took part in the popular movement demanding merger of Hyderabad State with the Indian Union (1947-48). Participated in a procession demonstrating against autocratic rule. Shot dead by the Nizam's police while hoisting the Indian national flag in September 1948.

Gaikwad, Sadhu : b. in Maharashtra; Soldier in the Bengal

Sappers and Miners Regiment. Indian Army; Joined the Indian National Army in Malaya. Served as a Lance--Naik in the First Engineer Company. Killed in action against British forces in Burma.

Gajadhar Singh : Soldier in the Third Gwalior Lancers, Indian Army; Joined the Indian national Army in 1942 at a soldier in the First Bahadur Group. Killed in action.

Gajadhar Singh : Joined the Indian National Army in Malaya, Served as a soldier in No. 50 Unit. Killed in action against British forces in Burma on March 29, 1944.

Gajendra Singh : b. at v. Askot Thamu, Distt. Almora, Uttar Pradesh; Soldier in the Indian army; Joined the Indian national Army in 1942 as a soldier in the Third Guerrilla Regiment. Died at Maymyo, Burma, on September 26, 1944.

Gajenderagad, N. : Resident of Mysore; Took part in the movement for the liberation of Goa from Portuguese rule. Joined a group of satyagrahis and crossed the border into Goa on August 15, 1955. Killed in firing by the Portuguese guards the same day.

Gamal Singh : Havildar in the 5/18 Garhwal rifles, Indian Army; Joined the Indian National Army in 1942 as a Havildar. Died in Burma in 1944.

Ganai, Ghulam Qadir : b, 1896; Resident of Baramulla, Jammu and Kashmir; s. of Shri Mohammad Ganai; Butcher; Took part in the political movement for responsible government in Jammu and Kashmir State. Arrested by the police and flogged to death at Baramulla in 1934.

Ganani, Jabbar : b. 1898; Resident of Sopore, Distt. Baramulla, Jammu and Kashmir; s. of Shri Fateh Ganani; Took part in the political movement for responsible government in Jammu and Kashmir State. Participated in a procession, demonstrating against autocratic rule, at Sopore, in 1931. Killed in firing by the police on the demonstrators the same day.

Gandamalla, Papayya : Resident of v. Renukunta, Distt. Nalgonda, Andhra Pradesh; Took part in the popular movement demanding merger of Hyderabad State with the Indian Union (1947-48). Joined the resistance squad organised in his village under the leadership of Shri Rami Reddy. Participated in a battle with the Razakars and the Nizam's police which lasted for twelve hours on March 4, 1948. Killed during the fight along with twenty-five other defenders of the village.

Gande, Ramayya : Resident of v. Bahranpally, Distt. Warangal, Andhra Pradesh; s. of Shri Siddi Virayya; Weaver; Took part in the popular movement demanding merger of Hyderabad State with the Indian Union (1947-48). Refused to pay the forced contributions demanded by the Nizam's administration.

Killed on August 25, 1948, while fighting against the attack on his village by the Razakars and the Nizam's troops, numbering about 1,500 Seventy-five other villagers, including women and children, were killed in this attack.

Gandhamala, Yellayya : Resident of v. Balemla, Distt. Nalgonda. Andhra Pradesh; s. of Shri Chandrayya; Took part in the popular movement demanding merger of Hyderabad State in the Indian Union (1947-48). Participated in the no-tax campaign. Killed while resisting an attack by the Razakars and the Nizam's police.

Gandhi, Rauji : Resident of v. Aland, Distt. Gulbarga, Mysore; Took part in the popular movement demanding merger of Hyderabad State with the Indian Union (1947-48). Killed during a raid by the Nizam's police and the Razakars.

Ganesh Gopal : Lance-Naik in No. 20 S.P.C. Indian Army Supply Corps; Joined the Indian National Army as a Naik in the Intelligence Group. Killed in action at Morang, Burma in May 1944.

Ganeshi Lal 'Khasta' : b. 1893; Resident of Delhi; Journalist; Took part in nationalist activities against British rule. Arrested on the charge of complicity in the Delhi-Lahore conspiracy, but was released some time later. Arrested again in 1916 and tried as an accused in the Banaras Conspiracy Case. Sentenced to seven years' R.I. Died in the Varanasi. Jail in 1919.

Ganeshi Lal : b. at. v. Kaulpuri, Distt. Rohtak, Haryana; Soldier in the 4/1 Heavy Anti-aircrafts Regiments. Indian Army; Joined the Indian National Army in 1942 as a soldier in the Third Guerrilla Regiment. Died at Rangoon, Burma.

Ganga Ram : Soldier in the 2/12 F.F. Regiment; Indian Army; Joined the Indian National Army in 1942 as a soldier in the Second Infantry Battalion. Killed in action.

Ganga Singh : b. 1892 at v. Nizampur, Distt. Amritsar, Punjab. s. of Shri Hukam Singh and Shrimati Nand Kaur; Farmer; Took part in the Akali movement and in the Nankana Sahib Morcha (1921). Killed in firing by the police in Nankana Sahib on February 21, 1921.

Ganga Singh: Soldier in the H.K.S.R.A., Indian Army; Joined the Indian National Army in 1942 as a soldier in the Second Guerrilla Regiment. Died in action near Kalewa, Burma.

Gangadharan, U. : b. August 29, 1918, at v. Attingal, Distt. Trivandrum, Kerala; s. of Shri Ulakan; Ed. upto seventh standard; Farmer; Took part in the popular movement for responsible government in Travancore State (1938). Participated in a demonstration against the arrest of popular leaders. Seriously wounded in firing by soldier of the

Travancore State Army on the demonstration at Attingal on September 21, 1938. Died about ten days later.

Ganganna : b. 1925 at v. Bellavi, Distt. Tumkur, Mysore ; s. of Shri Gangadhara Sastry; Owner of a small restaurant; Took part in the popular movement for responsible government in Mysore State (1947). Participated in a procession demonstrating against autocratic rule. Killed in firing by the police on the procession at Tumkur town on September 14, 1947.

Gangi, Mallayya : Resident of v. Bahranpally, Distt. Warangal Andhra Pradesh; Shepherd; Took part in the popular movement demanding merger of Hyderabad State with the Indian Union (1947-48). Refused to pay the forced contribution demanded by the Nizam's administration. Killed on August 25, 1948, while fighting against the attack on his village by the Razakars and the Nizam's troops, numbering about 1,500. Seventy-five other villagers, including women and children were killed in this attack.

Gangineni, Narasappa Naidu : b. 1884 at v. Kavali, Distt. Nellore, Andhra Pradesh; s. of Shri Lakshmi Naidu; Farmer; Took part in the Salt Satyagraha (1930). Arrested and sentenced to six months R.I. on July 21, 1930. Died on October 28, 1930. in the Alipur Camp Jail at Bellary.

Ganguli, Gopal Chandra : b. in Bengal; Civilian employee in the Indian Army; Joined the Indian National Army in 1942 and served in the Azad Hind Dal. Killed in action against British forces in Burma.

Ganguli, Santosh Chandra : b. at v. Brajrajogini, Distt. Dacca, Bengal (now in East Pakistan); s. of Shri Kiran Chandra Ganguli; Student of Dacca University; Joined the revolutionary party of Bengal and took part in nationalist activities against British rule. Arrested on May 9, 1930, at Dacca and imprisoned, in the Presidency Jail, Calcutta, and was later transferred to the Deoli Jail on June 9, 1932. Suffered from appendicitis in the Deoli Jail, but was not given the required surgical treatment. Committed suicide by hanging himself on the evening of October 17, 1936, due to the agonising pain.

Gargaj, Kishan Singh : b. at Jullundur, Punjab; Former Havildar in the Sikh Regiment; Participated in the Non-cooperation Movement (1921). Leader of the Babbar Akali Movement in Punjab which aimed at liberating the country by violent means. Organised and directed the activities of the Babbar Akali Dal all over Punjab. Arrested in 1924 and sentenced to death. Died on the gallows on February 27, 1927.

Garib Singh : Joined the Indian National Army in Malaya. Served as a Havildar in No. 50 Unit. Killed in action against British forces in Burma on March 15, 1944.

Garlapati, Ananta Reddy : Resident of v. Balemla, Distt. Nalgonda, Andhra Pradesh; s. of Shri

Venkat Narasayya; Took active part in the peasant uprising in the district against the autocratic rule of the Nizam. Shot dead by the Nizam's police in November 1946.

Garlapati, Anthayya : Resident of v. Balemla, Distt. Nalgonda, Andhra Pradesh; Political worker; Took active part in the peasant uprising in the district in 1946. Shot and killed by the Nizam's police at Balemla on October 25, 1946.

Gauri Shankar Prasad ; b. 1921 in v. Sukhpura. Distt. Ballia, Uttar Pradesh; s. of Shri Jamuna Sonar; Goldsmith; Took part in the Quit India Movement (1942). Killed in firing by the police.

Gaurkar, Vitthal Rao : b. 1915 at v. Gaur; distt. Osmanabad, Maharashtra; s. of Shri Bhavan Rao Patil; Ed, upto fourth standard; Farmer and police Patil; Took part in the popular movement demanding merger of Hyderabad State with the Indian Union (1947-48). Captured by the Razakars during their attack on his village. The Razakars forced him and some other persons to march to a field outside the village where they were all shot dead. The village was looted and several women were raped by the Razakars.

Gautam, Ramasrey : Resident of v. Palde, Distt. Satna, Madhya Pradesh; s. of Shri Sudarshan Gautam; Joined the Bundelkhand and Baghelkhand Praja Mandal and took part in the popular movement for responsible government in Sohawal State, Shot and killed by the police in July 1938.

Gavali, Umaji : b. 1906 at v. Manur, Distt. Bhir, Maharashtra; S. of Shri Limbaji Gavali; Labourer; Took part in the popular movement demanding merger of Hyderabad State with the Indian Union (1947-48). Captured by the Razakars in August 1948 and burnt alive.

Gavandi, Namdev : b. 1925 at v. Tirooka, Distt. Osmanabad, Maharashtra; s. of Shri Sahebu Grevandi; Farmer; Took part in the popular movement demanding merger of Hyderabad State with the Indian Union (1947-48). Killed in 1947 while fighting against the Razakars and Nizam's police who had attacked his village with bombs and modern fire-arms.

Gavans, Babu : b. at v. Chandel, Goa; s. of Shri Vishnu Gavans; Village patel and farmer; Resigned from his Government post and joined the Azad Gomantak Dal, the secret organisation of Goan freedom fighters. Caught in an ambush by the Portuguese police on February 5, 1956. he killed several Portuguese soldiers and seriously injured the notorious Portuguese officer. Monteiro, in the encounter that day. He was himself killed later in the fighting.

Gavhar, Bankar : b. 1920 at v. Yedshi, Distt. Sholapur, Maharasthra; s. of Shri Maruti Gavhar; Matriculate; Government employee; Took part in the popular movement demanding merger of Hyderabad State with the Indian Union (1947-48). Shot and killed by the Razakars on April 12,

1948. while he was carrying a load of Sugarcane on his bullock-cart. Ten other persons on the bullock-cart in the group were also killed by the Razakars.

Gavva, Rama Reddy : Resident of v. Balemla, Distt. Nalgonda, Andhra Pradesh; s. of Shri Narasimha Reddy; Took part in the popular movement demanding merger of Hyderabad State with the Indian Union (1947-48). Joined as a village guard. Killed while resisting an attack by the Razakars and the Nizam's police.

Gowans, Babli : b. July 19, 1919. at v. Kholpem, Bicholim, Goa; s. of Shri Narayan Gawans; Cartman; Joined the Azad Gomantak Dal, the secret organisation of Gaon Freedom fighters. Took active part in the nationalist movement against portuguese rule. Worked as a courier for his party. Killed in September 1957 in the explosion of a bomb he was carrying in his cart from Dodamare in Bicholim.

George, T. M. : b. March 28, 1915, at v. Perisser, Distt, Alleppey; Kerala; s. of Shri Cherian Mathai; Ed. upto fifth standard; Farmer; Took part in the popular movement for responsible government in Travancore State (1938). Participated in a public meeting at Changannur on September 29, 1938. Killed in firing on the people assembled for the meeting by soldiers of the Travancore State Army. Died the same day.

Ghani : b. 1901 ; Resident of Distt. Anantnag, Jammu and Kashmir; s. of Shri Ramzan; Tailor; Took part in the political movement for responsible government in Jammu and Kashmir State. Participated in a procession. demonstrating against autocratic rule, at Maliknag. Distt. Anantnag, in 1931. Killed in firing by soldiers of the State Army on that day.

Ghani Butt Kawa : b. 1896; Resident of v. Gaginag. Distt. Anantnag, Jammu and Kashmir; s. of Shri Rahman Butt; Took part in the political movement for responsible government in Jammu and Kashmir State. Participated in a procession, demonstrating against autocratic rule, at Maliknag, Distt. Anantnag, in 1931. Killed in firing by soldiers of the State Army on that day.

Ghanta, Papi Reddy : Resident of v. Kaparayapalli, Distt. Nalgonda, Andhra Pradesh; Farmer and political worker; Took part in the popular movement demanding merger of Hyderabad State with the Indian Union (1947-48). Arrested by the Nizam's police in March 1948 and brutally beaten to death.

Ghanta, Raghava Reddy : Resident of v. Kaparayapalli, Distt. Nalgonda, Andhra Pradesh; Farmer; Took part in the popular movement demanding merger of Hyderabad State with the Indian Union (1947-48). Refused to pay tax to the Nizam's administration. Killed by the Nizam's police.

Ghayawat, Jai Singh : b. 1903 at v. Warud, Distt. Aurangabad, Maharashtra; s. of Shri Tulshi Ram Ghayawat; Ed. upto fourth standard; Took active part in the popular movement demanding merger of Hyderabad State with the Indian Union (1947-48). Shot and killed by the Razakars during their attack on his village on September 18, 1948.

Ghawalkar, Narsinghrao : b. 1902 at Humnabad, Distt. Bidar, Mysore; s. of Shri Tippaji Ghawalkar; Ed. upto fourth standard; Blacksmith; Took part in the Quit India Movement (1942). Killed in firing by the police in 1942.

Ghisa Ram : b. at v. Hassanpur, Distt. Gurgaon, Haryana; Soldier in the H.K.S.R.A., Indian Army; Joined the Indian National Army as a Lieutenant in the Second Guerrilla Regiment. Died in Hospital. at Maymyo, Burma.

Ghosh, Amalendu : b. December 19. 1926. in Distt. Mymensingh. Bengal (now in East Pakistan); Student Took part in the political activities against British rule. Participated in a demonstration against police excesses, staged by students in the Court compound at Mymensingh on January 22, 1947. Killed in firing by the police on the demonstrators the same day.

Ghosh, Dilip Kumar : Resident of Calcutta, West Bengal; Student of B.A.; Took part in the Quit Indian Movement (1942). Killed in firing by the police near Srimani Market, Calcutta on August 14, 1942.

Ghosh, Rajani : b. at v. Sanakania, Distt. Midnapur, West Bengal; Took part in the Quit Indian Movement (1942). Killed to firing by the police in Belbani on September 27, 1942.

Ghulam Ahmed Naquash : b. 1901 in Distt. Srinagar, Jammu and Kashmir; s. of Shri Sultan Naqash; Wood carver; Took part in the political movement for responsible government in Jammu and Kashmir State. Participated in a demonstration outside the Central jail. Srinagar, against the arrest of Shri Abdul Qadeer Khan, a leader of the movement. Killed in firing by the police on the demonstrators at the jail gate on July 13, 1931.

Ghulam Haider Shah: Naik in the Indian Army; Joined the Indian National Army in 1942 as a Havildar in the Intelligence Group. Fought bravely against British forces and was decorated with a medal for gallantry. Killed in action in Burma on March 18, 1944.

Ghulam Hasan Khan : b. 1913 in Distt. Srinagar, jammu and Kashmir; Carpet maker; Took part in the political movement launched by the National Conference for responsible government in Jammu and Kashmir State. Led a procession demonstrating against autocratic rule. Died in firing by the police on the procession at Khankah-i-Mualla. Srinagar, in 1946.

Ghulam Hussain : b. 1915; Resident of v. Chaugan Fatoo, Distt. Jammu, Jammu and Kashmir; s. of Shri Allah Ditta; Took active part in the Roti Agitation demanding cheaper food, in 1932. Participated in a procession, demonstrating against autocratic rule at Jammu, in 1932. Killed in firing by the police on the procession the same day.

Ghulam Isa Khan : Soldier in the 25 I.B.T. Company. Indian Army; Joined the Indian National Army in Germany. Served in the First Battalion. Killed in action in France in September 1944.

Ghulam Khan : b. at v. Akzai, Distt. Kohat. North-West Frontier Province (now in West Pakistan); s. of Shri Hussan Faqir; Soldier in the 5/14 Punjab Regiment, Indian Army; Joined the Indian National Army in 1942 as a soldier in the Second Guerrilla Regiment. Killed in action near Imphal.

Ghulam Mohammad Khan : b. 1906; Resident of Pulwama, Distt. Anantnag. Jammu and Kashmir; s. of Shri Amir Khan; Took active part in the political movement for responsible. Government in Jammu and Kashmir State. Participated in a procession, demonstrating against autocratic rule, in Pulwama, Distt. Anantnag, in February 1934. Killed in firing by State Army soldiers the same day.

Ghulum Mohammed Teli : b. 1886 in Nowshera, Distt. Srinagar, Jammu and Kashmir. s. of Shri Ghulam Rasool Teli; Oil merchant; Took active part in the political movement for responsible government in Jammu and Kashmir State, participated in a procession at Nowshera demonstrating against autocratic rule. Killed in firing on the procession by State Army soldiers in 1931.

Ghulam Nabi : b. at v. Dharmabad, Distt. Gurdaspur, Punjab; Joined the Indian National Army in Malaya as a Lance-Naik. Died in the Bidadhari Camp in February 1944.

Ghulam Panjatan : Joined the Indian National Army in 1942 in Malaya as a soldier in the First Bahadur Group. Died in Burma.

Ghulam Qadir : b. at v. Allahabad in former Bahawalpur State. Punjab (now in West Pakistan); Joined the Indian National Army in Malaya as a Havildar and fought against the British forces. Killed in action.

Ghulam Mohammad : b. 1898; Resident of Pulwama, Distt. Anantnag, Jammu and Kashmir; s. of Shri Ghulam Rasool; Took part in the political movement for responsible government in Jammu and Kashmir State in 1933. Participated in a procession, demonstrating against autocratic rule, on January 5, 1933, at Pulwama. Killed the same day in firing on the procession by soldier of the State Army.

Ghulam Mohammed : Soldier in the H.K.S.R.A., Indian Army;

Joined the Indian National Army as a Naik in the First Bahadur Group. Died at Tamu, Burma, on May 26, 1944.

Ghulam Mohammed : Jemadar in the Kapurthala Infantry, Indian Army; Joined the Indian National Army in 1942 as a Lieutenant in the Second Guerrilla Regiment. Killed in action at Kalewa, Burma, in 1944.

Ghulam Mohammed Halwai : b. 1908 in Distt. Srinagar, Jammu and Kashmir; s. of Shri Rahman Halwai; Coolie; Took part in the political movement for responsible government in Jammu and Kashmir State. Participated in a demonstration outside the Central Jail, Srinagar, against the arrest of Shri Abdul Qadeer Khan, a leader of the movement. Killed in firing by the police on the demonstrators at the Jail gate on July 3, 1931.

Ghulam Qadir Khan : b. 1905 in Distt. Srinagar, Jammu and Kashmir; s. of Shri Abdullah Khan; Namda maker and political worker; Took part in the political movement for responsible government in Jammu and Kashmir State. Participated in a demonstration outside the Central Jail, Srinagar, against the arrest of Shri Abdul Qadeer Khan, a leader of the movement. Killed in firing by the police on the demonstrators at the Jail gate on July 13, 1931.

Ghulam Rasul : Soldier in the H.K.S.R.A., Indian Army; Joined the Indian National Army in 1942 as a soldier in the Third Guerrilla Regiment. Killed in action near the Sittang river in Burma.

Gian Singh : Joined the Indian National Army in Malaya. Served as a Lance-Naik in No. 451 Unit. Killed in action against British forces in Burma on March 16, 1945.

Gian Singh : Lance-Naik in the 5/18 Garhwal Rifles, Indian Army; Joined the Indian National Army as a Naik in the First Guerrilla Regiment. Died in Burma in 1944.

Giani Ram : b. at v. Biyana Khera, Distt. Hissar, Haryana; s. of Shri Dattu Ram; Soldier in the 2/9 Jar Regiment, Indian Army; Joined the Indian National Army in 1942 as a Lance-Naik in the First Guerrilla Regiment. Killed in an enemy air attack near Ziawaddy. Burma.

Gilkar Asadullah : b. 1906 in Srinagar, Jammu and Kashmir; s. of Shri Ghaffar Butt Gilkar; Mason and Political worker; Took part in the political movement for responsible government in Jammu and Kashmir State. Participated in a demonstration against autocratic rule at the Jama Masjid. Srinagar, in 1931. Received serious injuries in a baton-charge by State army soldiers on the demonstrators. Died shortly afterwards.

Gilli Ram : b. at v. Chandan, Distt. Jaipur, Rajasthan; Soldier in the 1/8 Punjab Regiment, Indian Army; Joined the Indian National

Army in 1942 as a soldier in the Third Guerrilla Regiment. Decotated for gallantry during fighting against the British forces. Killed in action.

Girima, Nagappa : Resident of Makthal, Distt. Mahboobnagar, Andhra Pradesh; Took part in the popular movement demanding merger of Hyderabad State with the Indian Union (1947-48). Killed by the Razakars.

Giriraj Singh : b. at v. Jailgaon, Distt. Jaipur, Rajasthan; Soldier in the 1/8 Punjab Regiment, Indian Army; Joined the Indian National Army in 1942 as a soldier in the Third Guerrilla Regiment. Killed in action.

Goalla, Ramachandrudu : Resident of Jagireddigudem, Distt. Nalgonda; Andhra Pradesh; s. of Shri Yellayya; Farmer; Took part in the popular movement demanding merger of Hyderabad State with the Indian Union (1947-48). Refused to pay tax to the Nizam's administration. Killed by the Nizam's police.

Goda Ram : Havildar in the 4/9 Jat Regiment, Indian Army; Joined the Indian National Army in 1942 as an S.O. in the Third Guerrilla Regiment. Died in hospital at Maymyo, Burma, in September 1944.

Gogu, Balanarasayya : Resident of v. Bollepalli, distt. Nalgonda. Andhra Pradesh; s. of Shri Muthayya; Farm Worker; Took active part in the popular movement demanding merger of Hyderabad State with the Indian Union (1947-48). Participated in the no-tax campaign against the Nizam's administration. Killed in an attack by the Razakars and the Nizam's police.

Gogu, Muthayya : Resident of v. Bollepalli, Distt. Nalgonda, Andhra Pradesh; Farm worker; Took part in the popular movement demanding merger of Hyderabad State with the Indian Union (1947-48). Killed while resisting an attack by the Nizam's police and the Razakars.

Gokal Ram : b. at v. Bawa in former Nahan State. Distt. Sirmur, Himachal Pradesh; Soldier in the 4/19 Hyderabad Regiment. Indian Army; Joined the Indian National Army in 1942 as a soldier in the Third Guerrilla Regiment. Killed in action.

Golla, Chinna : Resident of v. Remidicharla, Distt. Khammam. Andhra Pradesh; Took part in the popular movement demanding merger of Hyderabad State with the Indian Union (1947-48). Captured by the Nizam's troops and Razakars during their raid on his village on March 31, 1948. he was bound with a rope and thrown into the flames of a burning haystack died the same day.

Golla, Latchayya : Resident of v. Nomula, Distt. Nalgonda, Andhra Pradesh; s. of Shri Ramayya; Farmer; Took part in the popular movement demanding merger of Hyderabad State with the Indian

Union (1947-48). Killed by the Razakars on February 8, 1948.

Golla, Mallayya : Resident of v. Choutapalli, Distt. Warangal, Andhra Pradesh; Took part in the popular movement demanding merger of Hyderabad State with the Indian Union (1947-48). Killed while fighting against the attack on his village by the Nizam's police and Razakars on March 15, 1948. Twenty-nine other villagers were also killed while resisting the attack and their bodies were thrown into the flames of the houses set on fire by the Razakars.

Golla, Rajamallu : Resident of v. Mutharam, Distt. Karimnagar, Andhra Pradesh; Herdsman; Took part in the popular movement demanding merger of Hyderabad State with the Indian Union (1947-48). shot and killed by the Nizam's police and Razakars along with six others near Mulkanoor village in July 1948.

Gollala, Gopalayya : Resident of v. Kadaparthi, Distt. Nalgonda. Andhra Pradesh; s. of Shri Mallayya; Farmer; Took part in the popular movement demanding mergr of Hyderabad State with the Indian Union (1947-48). Killed in August 1948, while fighting against an attack by the Razakars.

Golman Seth : b. 1897 at v. Chichli, Distt. Betul, Madhya Pradesh; s. of Shri Raoji Seth; Shopkeeper; Took part in the Quit India Movement (1942). Arrested on August 21, 1942, and later detained in the Nagpur Jail. Died in Jail.

Gonsaim, K.: b. at v. Siroda, Goa; Joined the Azad Gomantak Dal, a Secret organisation of Goan freedom fighters. Actively participated in several sabotage missions against the Portuguese authorities in Goa. Shot and Killed on May 22, 1957, in the Kalem Foret by Portuguese soldiers who caught his party of freedom fighters in an ambush. Several of his comrades were killed in this encounter.

Goolla, Galayya : Resident of v. Bahranpally, distt. Warangal. Andhra Pradesh; s. of Shri Ramayya; Farm labourer; Took part in the popular movement demanding merger of Hyderabad State with the Indian Union (1947-48). Refused to pay the forced contributions demanded by the Nizam's administration. Killed on August 25, 1948. while fighting against the attack on their village by the Razakars and the Nizam's troops, numbering about 1,500. Seventy-five other villagers, including women and children, were killed in this attack.

Gopa, Sagar Mal : b. 1900 at Jaisalmer, Rajasthan; s. of Shri Akshayraj Gopa; Ed. upto middle standard; Promiment political leader; Took active part in the Non-co-operation movement (1921) at Nagpur Organised a popular agitation against the ruler of Jaisalmer State in 1930. Forced to leave Jaisalmer, he went to Nagpur again and conducted a publicity

campaign against the tyrannical autocracy on Jaisalmer. Participated in the *satyagraha* launched by the Arya Samaj at Hyderabad in protest against the despotism of the Nizam's Government. Founded an organisation of native of Jaisalmer, resident at Nagpur, in 1938. Provided financial support to the Praja Parishad in Jaisalmer and fought against the high-handed actions of the ruler to suppress the popular movement. Returned to Jaisalmer in May 1941 and organised a powerful political agitation for responsible government in the State. He was arrested by the police, without a warrant, on May 25, 1941, and was literally dragged to the jail. Detained in jail for a year without any charges. Tried for rebellion in June 1942 and sentenced to eight years' R.I. Subjected to brutal torture in jail and kept in solitary confinement. His complaints and protests to the ruler and the British Resident proved futile. Unable to withstand the physical and mental torture, be died on April 3, 1946. According to the official version, he committed suicide by pouring kerosene oil on himself and setting on fire himself. It was, however, suspected that he was wilfully tortured to death by police Inspector Guman Singh. No member of his family was allowed to see him, although he was said to have died in hospital more than ten hours later.

Gopal Mal : b. in Bengal; Havildar-clerk in the 2/9 Gurkha Rifles, Indian Army; Joined the Indian National Army in 1942 as a Lieutenant in the Third Training Centre, fought against the British forces in Burma. Killed in action.

Gopal Ram : s. of Shri Pratap Singh; Joined the Indian National Army in 1942 in Malaya and fought against the British forces. Killed in action.

Gopal Singh : b. at v. Sallagarhi, Distt. Kangra, Himachal Pradesh; Havildar in the 2/1 Garhwal Rifles. Indian Army; Joined the Indian National Army in Malaya. Died in Burma in August 1944.

Gopal Singh : Lance-Naik in 4/19 Hyderabad Regiment, Indian Army; Joined the Indian National Army as a Havildar in the First Guerrilla Regiment. Killed in an enemy air attack near Tamu, Burma, in May 1944.

Gopal Singh : Soldier in the Indian Army; Joined the Indian National Army in 1942 as a soldier in the Third Guerrilla Regiment. Died at Mitha Haka, Burma in June 1944.

Gopal Singh : Soldier in the 5/18 Garhwal Rifles, Indian Army; Joined the Indian National Army in 1942 as a soldier in the First Guerrilla Regiment. Killed in action in 1944.

Gopala Ram : b. at v. Meola Maharajpur, Distt, Gurgaon, Haryana; Soldier in the 1/8 Punjab Regiment, Indian Army; Joined the Indian national Army in 1942 as a soldier in the first Guerrilla Regiment. Killed in action.

Gopayya : Resident of a Gundurampalli; Distt. Nalgonda, Andhra Pradesh; Took part in the popular movement demanding merger of Hyderabad State with the Indian Union (1947-48). Arrested by the Nizam's police and shot dead at Gandurampalli village on July 19, 1948, along with nineteen other persons of Gandurampalli and Panthangi villages. Their bodies were thrown into a pit near the village mosque and burnt.

Gopi Ram : b. at v. Budhpura, Distt. Bulandshahr, Uttar Pradesh; s. of Shri Bhangar; Soldier in the 7/8 Punjab Regiment, Indian Army; Joined the Indian National Army in 1942 as a Naik in the Third Guerrilla Regiment; Killed in action at Pyinmana, Burma, in March 1945.

Gordhan : Soldier in the 4/19 Hyderabad Regiment, Indian Army; Joined the Indian National Army in 1942 as a soldier in the Second Guerrilla Regiment. Died in an enemy air attack.

Gore Khan : Havildar in the 2/9 Gurkha Rifles, Indian Army; Joined the Indian National Army in 1942 as a Havildar in the Third Training Centre. Killed in action.

Gorentla, Yellayya : Resident of v. Patarlapahad, Distt. Nalgonda, Andhra Pradesh; s. of Shri Narasayya; Took part in the popular movement demanding merger of Hyderabad State with the Indian Union (1947-48). Refused to pay the forced levy and tax to the Nizam's administration. Killed on August 28, 1948, along with sixteen other villagers, while fighting against a combined attack on his village by the Nizam's police and the Razakars.

Gore, Siddheshwar : b. 1905 at v. Dhamangaon, Distt. Amaravati, Maharashtra; s. of Shri Ganesh Gore; Master of Arts and Law graduate; Lawyer at Buldhana; Took active part in the Civil Disobedience Movement (1930-32). Participated in picketing of liquor shops at Buldhana. Seriously wounded in Brick-batting on the picketers on January 7, 1931. Died the same day.

Gorla, Komarayya : Resident of v. Baharanpally. Distt. Warangal, Andhra Pradesh; s. of Shri Bondayya; Farmer; Took part in the popular movement demanding merger of Hyderabad State with the Indian Union (1947-48). Refused to pay the forced contributions demanded by the Nizam's administration. Killed on August 25, 1948, while fighting against the attack on his village by the Razakars and the Nizam's troops, numbering about 1,500. Seventy-five other villagers, including women and children, were killed in this attack.

Gorla, Sayanna : Resident of v. Bahranpully, Distt. Warangal Andhra Pradesh; s. of Shri Ayilayya; Shep herd; Took part in the popular move-

ment demanding merger of Hyderabad State with the Indian Union (1947-48). Refused to pay the forced contributions demanded by the Nizam's administration. Killed on August 25, 1948, while fighting against the attack on his village by the Razakars and the Nizam's troops, numbering about 1,500. Seventy-five other villagers, including women and children, wee killed in this attack.

Gorlagangi, Mallayya : Resident of v. Baharanpally, Distt. Warangal, Andhra Pradesh; Farmer; Took part in the popular movement demanding merger of Hyderabad State with the Indian Union (1947-48). Refused to pay the forced contributions demanded by the Nizam's administration. Killed on August 25, 1948, while fighting against the attack on his village by the Razakars and the Nizam's troops, numbering about 1,500. Seventy-five other villagers, including women and children, were killed in this attack.

Goru *alias* **Gora :** b. 1907 at v. Barli Dashgi, Distt. Uttar Kashi, Uttar Pradesh; s. of Shri Sinakya; Took active part in the popular agitation against autocratic rule in Tehri-Garhwal State. Killed in firing by the State police at Tilari in 1930.

Gosain, Mehtab Singh : Havildar in the 5/18 Garhwal Rifles, Indian Army; Joined the Indian National Army in 1942. Served as a Lieutenant in the First Bahadur Group. Died at Kindat, Burma, in July 1944.

Gosain, Padam Singh : Jemadar in the 5/18 Garhwal Rifles, Indian Army; Joined the Indian National Army in Malaya. Served as a Lieutenant in the First Guerrilla Regiment. Killed in action against British forces in Burma.

Gosavi, Kisangir : b. 1898 at v. Tondcheer, Distt. Osmanabad, Maharashtra; s. of Shri Ramgir Gosavi; Farmer and priest; Took part in the popular movement demanding merger of Hyderabad State with the Indian Union (1947-48). Shot and killed by the Razakars at his village in 1948.

Gosavi, Kisangir : b. 1913 at v. Mirkhalwadi, Distt. Bidar, Mysore; s. of Shri Sidhangir Gosavi; Ed. upto fourth standard; Priest; Took part in the popular movement demanding merger of Hyderabad State with the Indian Union (1947-48). Shot and killed by the Razakars inside his home on the Dasehra day in 1948. His wife was also shot dead and their bodies were burnt to ashes.

Gosavi, Mangalpuri : b. 1905 at v. Shellal, Distt. Osmanabad, Maharashtra; s. of Shri Devgir Gosavi; Priest; Took part in the popular movement demanding merger of Hyderabad State with the Indian Union (1947-48). Shot and killed by the Razakars at Mirkhalwadi village on the Dasehra day in 1948.

Gosavi, (Smt.) Subhadra Bai: b. 1923 at v. Mirkhalwadi. Distt. Mysore; wife of Shri Kisangir Gosavi; Took part in the popular

movement demanding merger of Hyderabad State with the Indian Union (1947-48). Shot and killed by the Razakars inside her home on the Dasehra day in 1948. Her husband was also killed. Her house and their bodies were burnt to ashes.

Goswami, Bhaugir : b. 1912 at Amravati, Maharashtra; s. of Shri Sadashivgir Goswami; Ed. upto seventh standard; Took part in the civil Disobedience Movement (1930-31). Participated in the picketing of liquor shops.

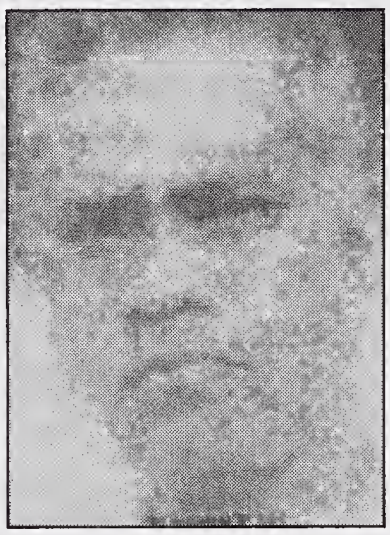

Seriously wounded in a scuffle with a policeman who dashed his head against the wall. Died on December 30, 1930.

Goundla, Chandrayya : Resident of v. Dendukuru, Distt. Khammam, Andhra Pradesh; Took part in the popular movement demanding merger of Hyderabad State with the Indian Union (1947-48). Captured by the Nizam's police and Razakars. Tortured to death.

Govind Giri, Sanyasi : Resident of former Dungarpur State. Rajasthan; Religious reformer; Organised the Bheel tribesmen of Dungarpur and Banswara States in Rajasthan and aroused political consciousness amongst them. Led the Bheel agitation for popular government in the two princely states. Planned and executed an attack on the Pratap garhi Fort in Sunth Rampur on November 1, 1915, by his Bheel followers. This led to a punitive expedition by the British political authorities in Rajputana. Defeated on November 17, 1915, by a mixed force of British and Indian Troops. A number of Bheel tribesmen were killed and he was captured along with 900 bheels. Tried by a special court for conspiracy, rioting and murder. Sentenced to death. The sentence was later reduced to transportation for life. Died in jail.

Govind Singh : Soldier in the 7/6 Rajputana Rifles, Indian Army; Joined the Indian National Army in 1942 as a soldier in the Third Guerrilla Regiment. Killed in action.

Govind Singh : Soldier in the 3/18 Gurkha Rifles, Indian Army; Joined the Indian National Army in Germany. Killed during an enemy air attack.

Govind Singh : Lance-Naik in the 5/18 Garhwal Rifles, Indian Army; Joined the Indian National Army in 1942 as a Naik in the First Guerrilla Regiment. Died in Burma in 1944.

Govinda Raju : b. in Tamil Nadu; Civilian employee in the Indian Army; Joined the Indian National Army in 1942. Killed in action.

Govindaswamy : b. at v. Sangarampanthal. Distt. Tanjore, Tamil Nadu; s. of Shri Krishnaswamy; Joined the Indian National Army in Malaya as a soldier attached

to the training camp at Kuala Lumpur. Died at Singapore.

Govindaswamy, R : Joined the Indian National Army in Malaya. Served as a soldier in No. 451 Unit. Killed in action against British forces in Burma on March 16, 1945.

Gowara, Sohru : b. about 1891; Resident of v. Kanki, Distt, Balaghat, Madhya Pradesh; s. of Shri Upakya Gowara; Ed. upto primary standard; Farmer; Took part in the Flag Satyagraha at Nagpur in 1923. Arrested and imprisoned. Participated in the Quit India Movement (1942). Arrested in August 1942 and sentenced to twelve months' imprisonment. Suffered from dysentery in the jail. Died soon after release.

Gowda, V.G. : Subedar in the First Mysore Infantry, Indian Army; Joined the Indian National Army in 1942 as a Captain in the Reinforcement Group. Killed in action in Burma in August 1944.

Gowramma (Smt.) : b. at Bellary, Mysore; w. of Shri Venkatachalaish; Took part in the popular movement for responsible government in Mysore State (1938). Received bullet wound in head during firing by the police on April 25, 1948, at Vidhuraswatha village. Became insane due to the injury and died a few days later by jumping into a well.

Gowri, Shekappa : b. 1913 at v. Sureban, Distt. Belgaum, Mysore; s. of Shri Ramappa Gowri; Farmer; Took part in the popular movement for responsible government in Ramdurg State led by the Praja Sangh (1938-39). In retaliation for the firing by the Ramdurg Police in which four persons were killed on the spot, the mob attacked the jail guards and killed some of them. Arrested and sentenced to death along with eight other persons, Executed in the Ramdurg Jail in 1939.

Grajpal Singh : Naik in the 5/18 Garhwal Rifles, Indian Army; Joined the Indian National Army in 1942 as a Naik in the First Guerrilla Regiment. Died in Burma in 1944.

Gudati, Papi Reddy : Resident of v. Bahranpally, Distt. Warangal, Andhra Pradesh; Took part in the popular movement demanding merger of Hyderabad State with the Indian Union (1947-48). Refused to pay the forced contribution demanded by the Nizam's administration. Killed on August 25, 1948, while fighting against the attack on his village by the Razakars and the Nizam's troops, numbering about 1,500. Seventy-five other villagers. including women and children, were also killed in this attack.

Guddam, Bhumayya : Resident of v. Bahranpally, Distt. Warangal, Andhra Pradesh; s. of Shri Mallayya; Farmer; Took part in the popular movement demanding merger of Hyderabad State with the Indian Union (1947-48). Refused to pay the forced contributions demanded by the Nizam's administration. Killed on August 25, 1948, while fighting against the attack on their village by the

Razakars and the Nizam's troops, numbering about 1,500. Seventy-five other villagers, including women and children, were also killed in this attack.

Guddeti, Lakshman Setty : Resident of v. Kadirabad, Distt. Medak, Andhra Pradesh; Took part in the popular movement demanding merger of Hyderabad State with the Indian Union (1947-48). Actively participated in the no-tax campaign against the Nizam's administration. Arrested by the Nizam's police and shot dead.

Gudipati, Surayya :Resident of v. Balemla, Distt. Nalgonda, Andhra Pradesh; s. of Shri Kotayya; Took part in the peasant uprising in the district against the Nizam's autocratic rule in November 1946. Killed in firing by the police on the peasants.

Guha, M. : Resident of Calcutta, West Bengal; Took part in the movement for the liberation of Goa from Portuguese rule. Joined a group of satyagrahis and crossed the border into Goa on August 15, 1955. Killed in firing by the Portuguese guards the same day.

Gujja, Ramamma (Smt.) : b. about 1878, Resident of Distt. Warangal, Andhra Pradesh; Took part in the popular movement demanding merger of Hyderabad State with the Indian Union (1947-48). Caught by the Razakars and tortured, but She refused to disclose the whereabouts of the village guards. Strangled to death by a combined gang of the Nizam's police and the Razakars.

Gujar, Sukhalal : b. 1922 at v. Shendurni, Distt. Jalgaon, Maharashtra; s. of Shri Bhika Gujar; Student of seventh standard; Took part in the Quit India Movement (1942). Participated in the raid on the village post office and the village Patil's house. Killed on August 10, 1942, in firing by the police on the mob.

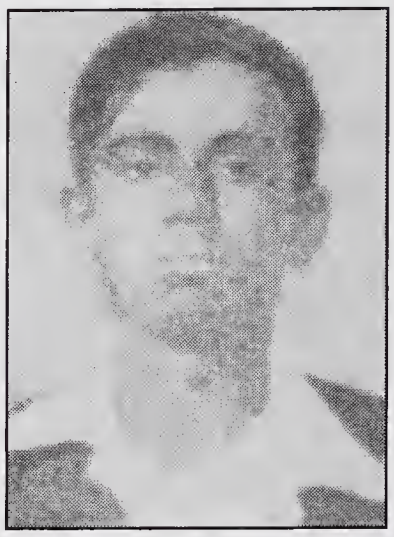

Gujjar Singh : b. at v. Haripur, Distt. Patiala, Punjab; Joined the Kuka Movement (1871-72) and participated in the attack on Malerkotla on January 15, 1872. Captured by the British and blown to death with a cannon on January 17, 1872.

Gujjula, Pullayya : Resident of v. Godishal, Distt. Karimnagar. Andhra Pradesh; s. of Shri Veerayya; Took part in the popular movement demanding merger of Hyderabad State with the Indian Union (1947-48). Killed while fighting against an attack on his village by the Razakars.

Gulab Noor : b. at v. Bazar Kale; Distt. Mardan, North-West

Frontier Province (now in West Pakistan); s. of Shri Ajaib Noor; Soldier in the 6/14 Punjab Regiment. Indian Army; Joined the Indian National Army in 1942 as a soldier in the Military Police. Killed in an enemy air attack on Rangoon city, Burma.

Gulab Singh : b. about 1922 at Jabalpur, Madhya Pradesh; s. of Shri Laxman Singh; Student of seventh standard; Took part in the Quit India Movement (1942). Participated in a procession demonstrating against British rule at Jabalpur on September 19, 1942. Seriously wounded in firing by the police the same day. Died in a hospital on November 5, 1942.

Gulab Singh : b. at v. Pago, Distt. Tehri Garhwal, Uttar Pradesh; Soldier in the 18th, Garhwal Rifles, Indian Army; Joined the Indian National Army in 1942 as a soldier in the Third Guerrilla Regiment. Killed in action.

Gulab Singh, Thakur : b. 1910 at v. Barkot, Distt. Uttar Kashi, Uttar Pradesh; Took active part in the popular agitation against autocratic rule in Tehri-Garhwal State (1930). Arrested and imprisoned. Died in jail.

Gulane, Yashwant : b. 1920 at Varud, Distt. Amravati, Maharashtra; s. of Shri Tatyaji Gulane; Ed. upto fourth standard; Farmer; Took part in the Quit India Movement (1942). Arrested and sentenced to twelve months' R.I. Died in 1943 soon after release on medical grounds.

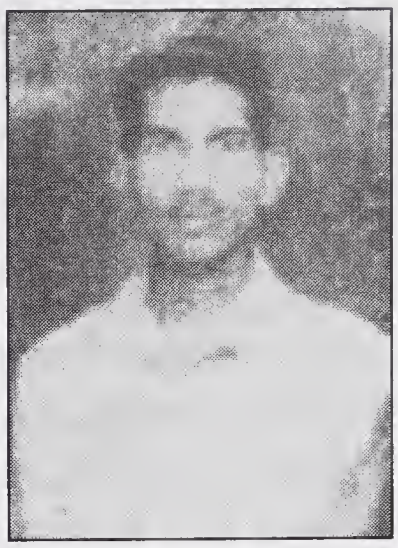

Gulzar Khan : Soldier in the Indian Army; Joined the Indian National Army as a soldier at the First Divisional Headquarters. Killed in Singapore.

Gulzari Lal : Resident of Katni, Distt. Jabalpur, Madhya Pradesh; s. of Shri Kunji Lal Sunar; Took part in the Quit India Movement (1942). Arrested and imprisoned in the Jabalpur Jail. Released from jail due to serious illness and died soon after.

Gulzi Ram : b. at v. Khora, Distt. Alwar, Rajasthan; Soldier in the 7/8 Punjab Regiment, Indian Army; Joined the Indian National Army as a soldier in the Third Guerrilla Regiment. Killed in action.

Guman Singh : Soldier in the 7/6 Rajputana Rifles, Indian Army; Joined the Indian National Army in 1942 as a soldier in the Third Guerrilla Regiment. Killed in action.

Guman Singh : Soldier in the 5/18 Gurhwal rifles, Indian Army; Joined the Indian National Army in 1942 as a soldier in the First Guerrilla Regiment. Killed in action in 1944.

Gundlapalli, Idayya : Resident of v. Vellal, distt. Nalgonda, Andhra Pradesh; s. of Shri Pentayya; Took part in the popular movement demanding merger of Hyderabad State with the Indian Union (1947-48). Killed by the Razakars.

Gundlapalli, Mallayya : Resident of v. Vellal, Distt. Nalgonda, Andhra Pradesh; s. of Shri Papayya; Took part in the popular movement demanding merger of Hyderabad State with the Indian Union (1947-48). Killed by the Razakars.

Gundhapalli, Ramayya : Resident of v. Vellal, Distt. Nalgonda, Andhra Pradesh; s. of Shri Perayya; Took part in the popular movement demanding merger of Hyderabad State with the Indian Union (1947-48). Killed during an attack by the Nizam's police and the Razakars.

Gundru : b. 1890 at v. Dhakada, Distt. Uttar Kashi, Uttar Pradesh; s. of Shri Sagru; Took active part in the popular agitation against autocratic rule in Tehri-Garhwal State (1930). Arrested and imprisoned. Died in the Tehri Jail at 1932.

Gunnala, Ramayya : Resident of v. Vellal, Distt. Nalgonda, Andhra Pradesh; s. of Shri Rama Reddy; Took part in the popular movement demanding merger of Hyderabad State with the Indian Union (1947-48). Killed during an attack by the Nizam's police and the Razakars.

Guntannavar, Venkatappa : b. 1881 at v. Sureban, Distt. Belgaum, Mysore; s. of Shri Venkappa Guntanavar; Farmer; Took part in the popular movement for responsible government in the Ramdurg State led by the Praja Sangh (1938-39). Participated in a procession which demonstrated for the release of the Praja Sangh leader, Shri B. N. Munavalli, and other on April 7, 1939. Killed along with three other persons, in firing on the mob by the Ramdurg State police near the gate of the Ramdurg Jail on April 7, 1939.

Gupta, Amir Chand : Resident of Mathura, Uttar Pradesh; Took part in the movement for liberation of Goa from Portuguese rule. Joined a group of satyagrahis and crossed the border into Goa on August 15, 1955. Killed in firing by the Portuguese guards the same day.

Gupta Manas : Took part in the movement for the liberation of Goa from Portuguese rule in 1955. Participated in the bomb attack on the Castlerock Tunnel in Goa on August 15, 1955. Killed the same day in firing by the Portuguese soldiers. Four of his other comrades, from different parts of India. were also killed in the firing.

Gur Sahai : b. at Rewari, Distt. Gurgaon, Haryana; Soldier in the 7/8 Punjab Regiment, Indian Army;

Joined the Indian National Army in the 1942 as a soldier in the Third Guerrilla Regiment. Killed in action.

Gurav, Limba : b. at v. Nandgaon, Distt. Osmanabad, Maharashtra; s. of Shri Narayan Gurav; Farmer; Took part in the popular movement demanding merger of Hyderabad State with the Indian Union (1947-48). Killed by the Razakars on May 22, 1948, during their attack on Nandgaon village. Twelve other persons were also killed by the Razakars.

Gurbachan Singh : Subedar in the 1/8 Punjab Regiment, Indian Army; Joined the Indian National Army in 1942 as a Lieutenant in the Intelligence Group. Killed in action at Mutaik, Burma.

Gurbax Singh : Soldier in the Bengal Sappers and Miners Regiment, Indian Army; Joined the Indian National Army in 1942 as a soldier in the First Engineer Company. Killed in action.

Gurbax Singh : b. at v. Kainaur. Distt. Rupar, Punjab; Soldier in the 47th Sikh Regiment, Indian Army; Joined the Indian National Army at Singapore in 1942 as a soldier in the Gandhi Brigade. Killed in action against British forces at Imphal, Manipur.

Gurbax Singh : Driver in the Military Transport. Indian Army; Joined the Indian National Army in Germany as a Lance-Naik in the Third Battalion. Killed in action in Italy.

Gurbax Singh : Joined the Indian National Army in Malaya as a Havildar in the First Bahadur Group. Killed in action in Burma in August 1944.

Gurcharan Singh : Joined the Indian National Army in Malaya and fought against the British forces in Burma. Captured by the British and tried in February 1945 on the charge of infiltration and spying, Sentenced to death. Died on the gallows in the Delhi Jail in 1945.

Gurdas Ram : b. July 14, 1914, at Zira, Distt. Ferozepur, Punjab; s. of Shri Hari Chand Aggarwal, Hakim; Student; Took active part in nationalist activities against British rule. Participated in the Non-cooperation Movement (1921) and later joined the Revolutionary Party in Punjab.

The brutal assault on Lala Lajpat Rai in 1928 created in him an enduring hatred against foreign rule. He formed a group of patriots for revolutionary action and threw a bomb on the zira Jail on October 31, 1930. while the Deputy Inspector-General of Police and the Senior Superintendent of Police were on a visit to the jail. Arrested along with his compatriots. Shri Puran Singh, Shri Hans Raj, Shri Gurmukh Singh and Shri Lal Chand. Tried and sentenced to three

years R.I. In protest against his physical torture by the police, he resorted to hunger-strike in the jail. The inhuman treatment meted out to him destroyed his health and he fell a victim to tuberculosis. Released from jail in serious condition and died on May 27, 1934.

Gurdas Singh : b. at v. Baltoha, Distt. Lahore, Punjab (now in West Pakistan); s. of Shri Anant Ram; Joined the Indian National Army in 1942 and fought against the British forces. Died in Burma.

Gurdial : Gunner in the First Indian Heavy Anti-aircraft Battery; Joined the Indian National Army in Malaya in 1942. Killed himself in order to avoid surrender to the British forces in 1945.

Gurdial Kaur (Smt) : Resident of Malaya; Joined the Indian National Army in 1942 as a soldier in the Rani of Jhansi Regiment. Died in hospital at Bangkok, Thailand, after the withdrawal of her regiment from Burma in 1945.

Gurdial Singh : b. in Distt. Ferozepur, Punjab; Soldier in the 5/11 Sikh Regiment, Indian Army; Joined the Indian National Army in Malaya in 1942. Died in Burma.

Gurdial Singh : b. at v. Sevawala in former Nabha State, Distt. Mahendragarh, Haryana; Joined the Indian National Army in Malaya as a lance-Naik. Killed in action.

Gurdial Singh : b. at v. Bhoji, Distt. Ambala, Haryana; Joined the Indian National Army in Malaya and fought against the British forces. Killed in action.

Gurdial Singh : b. at v. Thawali, Distt. Ludhiana, Punjab; Soldier in the Indian Army; Joined the Indian National Army in 1942 as a Lance-Naik. Killed in action in Burma in 1945.

Gurdial Singh : b. in Punjab; Soldier in the Bengal Sappers and Miners Regiment, Indian Army; Joined the Indian National Army in 1942 as soldier in the First Engineer Company. Killed in action.

Gurdit Singh : b. at v. Rand, Distt. Patiala, Punjab; Joined the Kuka Movement (1871-72) and participated in the attack on Malerkotla on January 15, 1872. Captured by the British and blown to death with a cannon on January 17, 1872.

Gurmukh Singh : b. at v. Furwali, in former Malerkotla State, Punjab; Joined the Kuka Movement (1871-72) and participated inthe attack on Malerkotla on January 1, 1872. Captured by the British and blown to death with a cannon on January 17, 1872.

Gurmukh Singh : Sawar in the Cavalry, Indian Army; Joined the Indian National Army in Germany. Killed in action in Germany.

Gurmukh Singh : b. in Distt. Amritsar, Punjab; s. of Shri Sewak Singh; Soldier in the Indian Army; Joined the Indian National Army in Germany as a soldier in the First Battalion. Died in action in France.

Gurmukh Singh : b. at. v. Latala, Distt. Ludhiana, Punjab; Took active part in the Kuka Movement in Punjab. which was declared illegal by the British authorities. Participated in the attack on Malerkotla on January 17, 1872. Captured and blown to death with a cannon the same day.

Gurnam Singh : b. at. v. Chak Khurd in former Malerkotla State, now in Haryana; Joined the Indian National Army in Malaya. Killed in action at Popa, Burma.

Gurnam Singh : Soldier in the 7/8 Punjab Regiment, Indian Army; Joined the Indian National Army in 1942 as a Lance-Naik in the Third Guerrilla Regiment. Killed in an enemy air attack at Haka, Burma, on June 4, 1944.

Gurpara, Shiv Ram : Soldier in the Indian Army; Joined the Indian National Army in Malaya. Killed in action against British forces in Burma.

Gurram, Venkayya : Resident of v. Narayanaguda, Distt. Nalgonda, Andhra Pradesh; Took part in the popular movement demanding merger of Hyderabad State with the Indian Union (1947-48). Refused to pay tax to the Nizam's administration. Shot and killed, along with six others, on April 19, 1948, by a combined force of Razakars and the Nizam's police.

Gurung, Dhan Bahadur : b. at v. Fattulian, Distt. Dehradun, Uttar Pradesh; Soldier in the 2/2 Garhwal Rifles, Indian Army; Joined the Indian National Army in 1942 as a Naik in the Second Guerrilla Regiment. Killed in action.

Gurung, Mani Lal : Havildar-Clerk in the 2/1 Gurkha Rifles, Indian Army; Joined the Indian National Army in Malaya. Served as an S.O. in the First Bahadur Group. Killed in action against British forces in Burma.

Guruswamy : b. at v. Pannapathu, Distt, North Arcot, Tamil Nadu; s. of Shri Gurumurthy; Joined the Indian National Army in 1942 as a Naik in the Second Guerrilla Regiment. Killed in action during an enemy air attack on the Myaung Hospital, Burma.

Guruswamy : Civilian employee in the Indian Army. Joined the Indian National Army in 1942 as a soldier in the Intelligence Group. Killed in action.

Hakam Singh : b. at v. Chabal, Distt. Amritsar, Punjab; Joined the Kuka Movement (1871-72) and participated in the attack on Malerkotla on January 15, 1872. Captured by the British and blown to death with a cannon on January 17, 1872.

Hakam Singh :Nursing Sepoy in the 36 Field. Ambulance, Indian Army; Joined the Indian National Army in 1942 as a soldier in the Second Guerrilla Regiment. Died in action in Haka, Burma, on August 31, 1944.

Hake, Kishan : b. 1915 at v. Pardi, Distt. Parbhani, Maharashtra; s. of Shri Dagaduji Hake; Farmer; Took part in the popular movement demanding merger of Hyderabad State with the Indian Union (1947-48). Shot and killed by the Razakars during their attack on his village in 1948. Four other persons were also shot dead and several persons were injured.

Hakim Singh : b. at v. Chaubal, Distt. Amritsar, Punjab; Took part in the Kuka Movement in Punjab, which was declared illegal by the British authorities. Participated in the attack on Malerkotla on January 17, 1872. Captured and blown to death with a cannon the same day.

Hakim Singh : Joined the Indian National Army as an S.O. in 1942. Killed in action near Imphal.

Hakim Singh : Soldier in the 5/2 Punjab Regiment, Indian Army; Joined the Indian National Army as a soldier in the Second Guerrilla Regiment. Died at Kalewa, Burma, in July 1944.

Hakroo, Ghulam Rasool : b. 1903 in Distt. Srinagar, Jammu and Kashmir; s. of Shri Ahmed Hakroo; Boatman; Took part in the political movement for responsible government in Jammu and Kashmir State. Participated in a public demonstration against aurocratic rule near the Jama Masjid at Srinagar in 1931. Killed in firing by the police on the demonstrators while he was shouting dogans against the Maharaja.

Halkayeen Singh : Resident of Charkhari, Distt. Hamirpur, Uttar Pradesh; Ed. upto primary standard; Farmer; Took part in the individual satyagraha movement against British rule in 1940. Paraded the streets of his town with a Congress flag in his hand in defiance of prohibitory orders by the district authorities. Shot at by the police and seriously wounded. Died in a hospital the same day.

Hallappa : Resident of v. Malli. Distt. Gulbarga, Mysore; s. of Shri Ningappa Harijian; Took part in the popular movement demanding merger of Hyderabad State with the Indian Union (1947-48). Resisted the Razakar raiders who were taking away his son, Basalingappa. Shot and killed by the Razakars near Karodgiri Naka in his village.

Hallur, Nagappa : Resident of Davanagere. Distt. Chitradurg, Mysore; Took part in the Quit India Movement (1942). Offered Satyagraha and refused to move from the road to be a military unit pass. Shot and killed by the soldiers in 1942.

Hamid R.A. : N.C.O. in the Mysore Infinery Indian Army; Joined

the Indian National Army in 1942 as a lieutenant in the First Buhadur Group. Died at Rangoon, Burma, in March 1945.

Hamir Singh : Soldier in the 7/6 Rajputana Rifles, Indian Army; Joined the Indian National Army in 1942 as a soldier in the Third Guerrilla Regiment. Killed in action.

Hamza Yusuf : Joined the Indian National Army in Malaya. Served as a Lance-Naik in No. 122 Unit. Killed in action against British forces in Burma on June 5, 1944.

Hans Raj : b. at v. Banjarpur. Distt. Bulandshahr, Uttar Pradesh; Solider in the 7/8 Punjab Regiment. Indian Army; Joined the Indian National Army in 1942 as a Lance-Naik in the Third Guerrilla Regiment. Killed in action.

Hans Ram : b. in Distt. Alwar, Rajasthan; Soldier in the 4/19 Hyderabad Regiment, Indian Army; Joined the Indian National Army in 1942 as a soldier in the first Guerrilla Regiment. Killed in action at Kalewa, Burma.

Hansa Singh : Soldier in the 5/11 Sikh Regiment, Indian Army; Joined the Indian National Army as a soldier in the Second Gorrilla Regiment. Died at Tamu, Burma, in August 1944.

Hansa Singh : Havildar-Clerk in the 5/14 Punjab Regiment, Indian Army joined the Indian National Army in 1942 as an S.O. in the Second Guerrilla Regiment. Died in Burma.

Hansrajani, Vasudev Pohoomull : Resident of Hyderabad, Sind (now in West Pakistan); s. of Shri Pohoomull Kodani; Civilian employee in the Indian Army in Malaya. Served as a soldier in the Azad Hind Dal. Killed in action against British forces near Imphal, Manipur.

Hanuman : b. at v. Palhari, Distt. Jaipur, Rajasthan; Joined the Indian National Army in Malaya as a Lance-Naik. Killed in action.

Hanuman Prasad : Joined the Indian National Army in Malaya. Served as a Lance-Naik in No. 451 Unit; Killed in action against British forces in Burma on March 16, 1945.

Hanumanthappa : b. at v. Marlur, Distt. Kolar, Mysore; s. of Shri Thimmaiah; Marticulate; Farmer; Took part in the popular movement for responsible government in Mysore State (1948). Killed in firing by the police at Vidhuraswatha village on April 25, 1938.

Har Chand Singh : Lance-Naik in the 5/14 Punjab Regiment; Indian Army; Joined the Indian National Army in 1942 at a Havildar in the First Bahadur Group; Killed in action at Kohima.

Har Datt. :Soldier in the 4/12 Hyderabad Regiment, Indian Army; Joined the Indian National Army in 1942 as a soldier in the Third Guerrilla Regiment. Died at Yeu, Burma in August 1944.

Har Lal : b. in former Nabha State, Distt. Patiala, Punjab; s. of Shri Har Narain. Joined the Indian National Army in 1942 as a soldiers in the Second Guerilla Regiment Died in Burma.

Har Narain : b. at v. Madina, Distt. Rohtak, Haryana; Soldier in the H.K.S.R.A., Indian Army Joined the Indian National Army in 1942 as a soldier in the Second Guerrilla Regiment. Killed in action.

Har Ram : Soldier in the H.K.S.R.A., Indian Army; Joined the Indian National Army in 1942 as a soldier in the Second Guerrilla Regiment. Killed in action near Kalewa Burma.

Har Singh : Soldier in the 5/18 Garhwal Rifles; Indian Army; Joined the Indian National Army in 1942 to a Lance-Naik in the first Guerrilla Regiment; Died in Burma in 1944.

Haraba : b. 1886; Resident of Nagpur city, Maharashtra; Took part in the Non-Cooperation Movement (1921). Participated in the picketing of liquor shops in Nagpur city. Killed in firing by the police on people demonstrating against the Government on February 27, 1921. Eight other persons were also killed the same day.

Haragol, Patrappa : b. 1904 at Ramdurg, Distt Belgaum, Mysore; s. of Shri Basapa Haragol; Labourer; Took part in the popular movement for responsible government in Ramdurg State led by the Praja Sangh (1938-39). In retaliation for the firing by the Ramdurg Police in which four persons were killed on the spot, the mob attacked the jail guards and killed some of them. Arrested and sentenced to death along with eight other persons. Executed in the Ramdurg Jail in 1939.

Harak Singh : b. at Narsinghbari Distt. Almora, Uttar Pradesh; Soldier in the Indian Army; Joined the Indian National Army in Malaya in 1943. Served as a Major. Killed in action against British forces in Burma.

Harak Singh : Soldier in the 5/18 Garhwal Rifles, Indian Army; Joined the Indian National Army in 1942 as a soldier in the First Guerrilla Regiment. Died in Burma in 1944.

Harake, Ved Prakash : b. 1915 at v. Gunjoti, Distt. Osmanabad, Maharashtra; s. of Shri Shivabasappa Harake; Ed. upto sixth standard; Weaver; Took part in the popular movement demanding merger of Hyderabad State with the Indian Union (1947-48). Killed by the Razakars on December 23, 1947.

Harbhajan Singh : Joined the Indian National Army in Malaya.

Served as a Second Lieutenant in the S.S. Company of No. 170 Unit. Killed in action against British forces in Burma on December 24, 1944.

Harcharan Singh : Joined the Indian National Army in Malaya, Served as a Havildar and fought against the British forces. Killed in Burma.

Har Dayal, Lala : b. October 14, 1884. at Delhi; s. of Shri Gouri Dayal Mathur; M.A. in English literature; After a brilliant academic career, he joined St. John's College, Oxford, England, in 1905 on a Government scholarship. His revolutionary ideas, however; came into conflict with his studies and he had to give up the Governments scholarship in 1907. Left Oxford and associated himself with the anti-British activities of Shri Shyamji Krishna Verma in Paris. France. Visited India and organised revolutionary activities against British rule. Returned to Paris in 1908 and tried to convert Shri Shyamji Krishna Varma to his ideas of violent revolution against the British in India. Reached the U.S.A in 1911 and joined Stanford University as a Lecturer in Indian Philosophy. Forced to give up his job at the University due to his revolutionary activities. Devoted himself completely to propagating revolutionary ideas among the Indians settled in the U.S.A. Addressed meetings of Indian at several places on the Pacific Coast in 1913. His brilliant oratory and convincing logic made him the leader of the Indian community. Elected General Secretary of the Hindustani Association, which came to be known as the Ghadr Party with its headquarters at San Francisco. Carried on his anti British propaganda through the party's journal Ghadr and a large number of books and pamplets. Served with a warrant of arrest on March 25, 1914, by the U.S. Police on the complaint of the British Council. Released on bail. Slipped out of the U.S.A. and reached Geneva, Switzerland. Resumed his work by publishing a magazine named Vande Mataram. Went to Berlin and organised the Indian Independence Committee. Successfully enlisted the moral and material help of the German Government. The defeat of Germany in the Second World War, however, disrupted his plans and put an end to his activities. Died in exile in the U.S.A. on March 4, 1939.

Hardev Singh : Resident of Milauniganj, Jabalpur, Madhya Pradesh; s. of Shri Dhiraj Singh; Clerk; Took part in the Quit India Movement (1942). Arrested and sentenced to six months R.I. Died in the Jabalpur Jail on November 7, 1942.

Hardeva : Soldier in the Indian Army; Joined the Indian National Army in 1942 as a soldier in the Third Guerrilla Regiment. Killed in action.

Hari Chand : b. at v. Chukli. Distt. Kolhapur, Maharashtra; Soldier in the Indian Army; Joined the Indian

National Army in Malaya as a Havildar. Died in a hospital in Burma in December 1944.

Hari Das : b. at Kohat, North-West Frontier Province (now in West Pakistan); s. of Shri Lakhmi Chand; Medical graduate; Captain in the Indian Army Medical Corps; Joined the Indian National Army in Malaya as a Lieutenant-Colonel in the First Bahadur Group. Killed in Burma on April 30, 1946.

Hari Datt : b. in Distt. Alwar, Rajasthan; Soldier in the 4/12 Hyderabad Regiment, Indian Army; Joined the Indian National Army as a soldier in the First Guerrilla Regiment. Died in the Maymyo Hospital Burma.

Hari Mohan : Civilian employee in the Indian Army; Joined the Indian National Army in 1942. Served in the Intelligence Group. Killed in action.

Hari Mohan Singh : b. in Distt. Pratapgarh, Uttar Pradesh; Soldier in the Indian Army; Joined the Indian National Army in 1942 as a Havildar. Killed in action on the Kaladon front in Burma.

Hari Ram : b. at v. Bidapur, Distt. Bulandshahr, Uttar Pradesh; Lance-Naik in the 7/8 Punjab Regiment. Indian Army; Joined the Indian National army in 1942 as a Lance-Naik in the Third Guerrilla Regiment. Killed in action.

Hari Singh : b. 1897 at v. Thothian, Distt. Amritsar, Punjab; s. of Shri Kanhaya Singh and Shrimati Jiwan Kaur; Took part in the Nankana Sahib Morcha (1921) Killed in firing by the police at Nankana Sahib on February 21, 1921.

Hari Singh : b. 1898 at Pandori Nijran, Distt. Jullundur, Punjab; s. of Shri Sewa Singh and Shrimati Attar Kaur; Took part in the Gurudwara Reform. Movement and Nankana Sahib Morcha (1921). Killed in firing by the police at Nankana Sahib on February, 21, 1921.

Hari Singh : b. at v. Shahpur, Delhi; Soldier in No. 44 I.B.T. Company, Indian Army; Joined the Indian National Army in Malaya. Served as a Lance-Naik in the Third Guerrilla Regiment. Killed in action against British forces in Burma.

Hari Singh : N.C.O. in the Indian Army; Joined the Indian National Army in 1942 as a Lieutenant and fought against the British forces in Burma. Captured by the British and imprisoned. Died in jail.

Hari Singh : b. at v. Misri, Distt. Jind, Haryana; Soldier in the 4/1 Heavy Anti-aircraft Regiment, Indian Army; Joined the Indian National Army in 1942 as a soldier in the First Guerrilla Regiment. Killed in action at Kalewa, Burma, in September 1944.

Hari Singh : b. at v. Dakhaur, Distt. Ferozepur, Punjab; Soldier in the First Heavy Anti-aircraft Regi-

ment, Indian Army; Joined the Indian National Army in 1942 as a soldier in the First Guerrila Regiment, Killed in action.

Hari Singh : Civilian employee in the Indian Army; Joined the Indian National Army in Malaya as a soldier in the Third Guerrilla Regiment. Killed in action.

Hari Singh : b. at v. Gadhon, Distt. Kangra, Himachal Pradesh; Soldier in the Indian Army; Joined the Indian National Army in Malaya and fought against the British forces in Burma. Died in a hospital at Bidadhari.

Hari Singh : b. at v. Dakha, Distt. Ludhiana, Punjab; Havildar in the 1/11 Sikh Regiment, Indian Army; Joined the Indian National Army in 1942 as a Captain in the First Bahadur Group. Seriously wounded during fighting against the British forces in Burma. Captured by the British. Died in the Military Hospital at Multan on June 22, 1946.

Hari Singh : b. at v. Paprala, Distt. Ambala, Haryana; s. of Shri Pratap Singh; Soldier in the 5/2 Punjab Regiment, Indian Army; Joined the Indian National Army in 1942 as a soldier in the Second Guerrilla Regiment. Died in action at Tamu, Burma.

Harish Chandra : b. 1907; Resident of Nagpur city; Maharashtra; Took part in the Non-cooperation Movement (1921). Participated in the Picketing of liquor shops in Nagpur city. Killed in firing by the police on people demonstrating against the Government on February 27, 1921. Eight other persons were also killed the same day.

Harishchandra Shivappa : b. 1929 at v. Walwal, Distt. Osmanabad, Maharashtra; Ed. upto seventh standard; farmer; Took part in the satyagraha movement against autocratic rule in Hyderabad State in 1947. Arrested and sentenced to six months' imprisonment. Died in jail in 1948 after a brutal assault by the jail warders.

Harjit Singh : Joined the Indian National Army in Malaya and fought against the British forces. Killed in action near Imphal.

Harka Ram : b. at v. Bamba, Distt. Hissar, Haryana; s. of Choudhry Gokal Ram; Soldier in the H.K.S.R.A., Indian Army; Joined the Indian National Army in 1942 as a Naik in the Second Guerrilla Regiment. Killed in action near Kalewa, Burma.

Harnam Singh : b. at v. Mandi, Distt. Sangrur, Punjab; Joined the Kuka Movement (1871-72) and participated in the attack on Malerkotla on January 15, 1872. Captured by the British and blown to death with a cannon on January 17, 1872.

Harnam Singh : b. at v. Gill, Distt. Patiala, Punjab; Joined the Kuka Movement (1871-72) and participated in the attack on Malerkotla on January 15, 1872. Captured by the

British and blown too death whith a cannon on January 17, 1872.

Harnam Singh : b. at v. Samot, Distt. Patiala, Punjab; Joined the Kuka Movement (1871) and participated in the attack on Malerkotla on January 15, 1872. Captured by the British and blown to death with a cannon on January 17, 1872.

Harnam Singh : b. at v. Rand, Distt. Patiala, Punjab; Joined the Kuka Movement (1871-72) and participated in the attack on Malerkotla on January 15, 1872. Captured by the British and blown to death with a cannon on January 17, 1872.

Harnam Singh : b. At v. Sadak. Distt. Ferozepur, Punjab; Joined the Kuka Movement (1871-78) and participated in the attack on Malerkotla on January 15, 1872. Captured by the British and blown to death with a cannon on January 17, 1872.

Harnam Singh : b. at v. Sahri, Distt. Hoshiarpur, Punjab; s. of Shri Labh Singh and Shrimati Chand Kaur; Soldier in the Indian Army. Inspired by the revolutionary leaders. Shri Ajit Singh and Shri Falak, he left India secretly and reached Canada *via* Burma and Hong Kong. Joined the Ghadr Party in California. U.S.A., and established the India Trading Company in California in March 1911. Worked for the Ghadr Party and went to China, Thailand and Burma in order to propagate revolutionary ideals among the Indian population in these countries. Arrested by the British at Mandalay, Burma, and tried for treason. Sentenced to death and executed on August 14, 1914.

Harnam Singh : b. at v. Manjitpura, Distt. Bhind, Madhya Pradesh; Cook in the Bengal Sappers and Miners Regiment. Indian Army; Joined the Indian National Army in 1942 as a soldier in the First Engineer Company. Killed in action.

Harnam Singh : b. 1840 at v. Dashian Kahna, Distt. Sheikhupura. Punjab (now in West Pakistan); s. of Shri Sunder Singh and Shrimati Uttam Kaur; Took part in the Nankana Sahib Morcha (1921). Killed in firing by the police at Nankana Sahib on February 21, 1921.

Harphool Singh : b. at Kalanoor, Distt. Rohtak. Haryana; Soldier in the 7/8 Punjab Regiment. Indian Army; Joined the Indian National Army in 1942 as a Naik in the Second Guerrilla Regiment. Killed in action at Tamu, Burma.

Hashmat Gujar : Resident of v. Palanger, Distt. Jammu, Jammu and Kashmir; s. of Shri Jhanda Gujar; Took active part in the political movement for responsible government in Jammu and Kashmir State. Participated in a procession, demoustrating against autocratic rule, at Rajouri, on October 1, 1931. Killed the same day in firing on the processions by soldiers of the State Army.

Hasrajani, Thamatmal Sukh Ram Dass : b. in Hyderabad city. Sind (now in West Pakistan); Civilian employee in the Indian Army; Joined

the Indian National Army in 1942 in Malaya. Served in the Azad Hind Dal. Killed in action near Imphal.

Hatim Ali : b. at v. Dherekant Kalan Distt. Gujrat. Punjab (now in West Pakistan); Joined the Indian National Army in Malaya and fought against the British forces. Captured by the British. Died in the Military Hospital, Lucknow, on November 1, 1946.

Hazara Singh : b. at v. Jhangliana, Distt. Hoshiarpur, Punjab, Joined the Indian National Army in Malaya. Served as a Havildar and fought against the British forces in Burma Captured by the British and tried for "waging war against the King". Sentenced to death. Executed in the Red Fort, Delhi, on October 25, 1944.

Hazara Singh : b. at. v. Jaghiwala. Distt. Hoshiarpur, Punjab; soldier in the H.K.S.R.A., Indian Army; Joined the Indian National Army in 1942 as a Lance-Naik in the Second Guerrilla Regiment. Killed in action at Yezin, Burma, on April 2, 1945.

Hazara Singh : b. at v. Chan, Distt. Ludhiana, Punjab; Joined the Kuka Movement (1871-82) & participated in the attack on Malerkotla on January 15, 1872. Captured by the British and blown to death with a canon on January 17, 1872.

Hazari Lal : b. at v. Dulchika, Distt. Sialkot, Punjab (now in West Pakistan),Driver in Military Transport, Indian Army; Joined the Indian National Army in Malaya. Died in action.

Hazura Singh : b. at v. Akkanwali. Distt. Patiala, Punjab; Joined the Indian National Army in Malaya and served as a Cadet Officer. Killed in action against British forces at Imphal, Manipur.

Hazura Singh : Soldier in the 5/11 Sikh Regiment, Indian Army; Joined the Indian National Army in 1942 as a soldier in the Second Guerrilla Regiment. Died at Kalewa. Burma in August 1944.

Hem Raj : Gunner in the First Heavy Anti-aircraft Regiment, Indian Army; Joined the Indian National Army in Malaya and fought against the British forces in Burma. Killed himself at Mingladon, Burma, in 1945 to avoid surrendering to the British.

Hidayatullah : Soldier is the Indian Army; Joined the Indian National Army in 1942 as a Lance-Naik. Killed in action.

Himmat Singh : Havildar-Clerk in the 7/6 Rajputana Rifles, Indian Army; Joined the Indian National Army in 1942 as on S.O. in the First Bahadur Group. Received burn injuries in action. Died in a hospital in Burma.

Himmat Singh : Joined the Indian National Army in 1942 as an S.O. in the First Bahadur Group. Killed in action in an enemy air attack

on his camp in Burma in February 1945.

Himmat Singh : Quarter-Master Havildar in the 5/8 Garhwal Rifles, Indian Army; Joined the Indian National Army in 1942 as an S.O. in the First Guerrilla Regiment. Died in action in December 1943 by drowning in a river in Burma.

Hinge, Narayan : b. 1913 at Bhir, Maharashtra; s. of Shri Nagoji Hinge; Farmer; Took part in the popular movement demanding merger of Hyderabad State with the Indian Union (1947-48). Captured by the Razakars in August 1948 and burnt alive.

Hinge, Tayanaji : b. 1911 at v. Manur, Distt. Bhir, Maharashtra; s. of Shri Nagoji Hinge; Farmer; Took part in the popular movement demanding merger of Hyderabad State with the Indian Union (1947-48). Captured by the Razakars in August 1948 and burnt alive.

Hira Lal : Soldier in the 203 S.P.C. Indian Army Supply Corps; Joined the Indian National Army in 1942 as a soldier in the Reinforcement Group. Died at Singapore in January 1945.

Hira Lal : b. in Distt. Gurgaon, Haryana; Joined the Indian National Army in Malaya. Served as a soldier in the Third Guerrilla Regiment. Killed in action.

Hira Singh : b. 1880 at Tongawali, Distt. Gujranwala, Punjab (now in West Pakistan); s. of Shri Buta Singh and Shrimati Bhagan; Took part in the Gurudwara Reform Movement and in the Nankana Sahib Morcha (1921). Killed in firing by the police at Nankans Sahib on February 21, 1921.

Hira Singh : b. at v. Sakrandi, Distt. Patiala, Punjab; Joined the Kuka Movement (1871-72) and participated in the attack on Malerkotla on January 15, 1872. Captured by the British and blown to death with a cannon on January 17, 1872.

Hira Singh : b. at v. Rand. Distt. Patiala, Punjab; Joined the Kuka Movement (1871-72) and participated in the attack on Malerkotla on January 15, 1872. Captured by the British and blown to death with a cannon on January 17, 1872.

Hira Singh : Joined the Indian National Army in Malaya. Served as a soldier in No. 265 Unit. Killed in action against British forces in Burma on February 11, 1945.

Hira Singh : b. at v. Pithoki in former Nabha State, Punjab; Joined the Kuka Movement (1871-72) & participated in the attack on Malerkotla on January 15, 1872. Captured by the British and blown to death with a cannon on January 17, 1872.

Hira Singh : b. in Distt. Almora Uttar Pradesh; Soldier in the 4/19 Hyderabad Regiment, Indian Army; Joined the Indian National Army in 1942 as a soldier in the First Guerrilla

Regiment. Killed in an enemy air attack on his camp as Toungoo, Burma, in July 1944.

Hiraman : b. at v. Narahi, Distt. Ballia, Uttar Pradesh; s. of Shri Raghunath; Sweetmeat seller; Took part in the Quit India Movement (1942). Killed in firing by the police.

Hiremath, Mahalingayya : b. 1900 at v. Avaradi, Distt. Belgaum. Mysore. s. of Shri Chanamallayya Hiremath; Farmer; Took part in the popular movement for responsible government in Mysore State led by the Praja Sangh (1938-39). In retaliation against the firing by the Ramdurg Police in which four persons were killed on the spot, the mob attacked the jail guards and killed some of them. Arrested and sentenced to death along with eight other persons. Executed in the Ramdurg Jail in 1939.

Hiro Ram : Joined the Indian National Army in 1942 and fought against the British forces in Burma. Killed in action.

Hirve, Tulshiram *alias* **Guruji** Hirve: b. June 21, 1918 at v. Gorbhat Chinchavali, Distt. Kolaba, Maharashtra; s. of Shri Balkrishna Hirve; Ed. upto middle standard; Teacher in a primary school; Took active part in the movement for the liberation of Goa from Portuguese rule (1955). Offered satyagrah after crossing the India-Goa frontier. Shot and killed in Goa by the Portuguese police on August 15, 1955.

Hoshiar Singh : b. at v. Khanda. Distt. Rohtak, Haryana; s. of Shri Bharat Singh; Havildar in the 1/15 Punjab Regiment, Indian Army; Joined the Indian National Army in 1942 as an S.O. in the Intelligence Group. Killed in action.

Hudali : b. at v. Lakshmanpur, Distt. Gorakhpur, Uttar Pradesh; s. of Shri Bipat Kewat; Farmer; Took part in the Non-Cooperation Movement (1920-21). Joined the Congress volunteer corps. Participated in the work of organising public meetings and demonstrations exhorting people to stop paying land-revenue and taxes. Organised a hartal in the area under the Chaura police station on February 24, 1922, in order the protect against the beating of a volunteer, Shri Bhagwan Ahir, by the officer-incharge of the police firing on the 5,000-strong mob Buddhu Palli, Khelawan Bhar and Bhagwan Teli, were killed. The mob retaliated by throwing stones from the railway line and setting fire to the police station. Two Sub-Inspectors, fourteen constables and six police chowkidars were killed in the clash. The police arrested 273 persons. Shri Hudali, along with 17 other volunteers, was charged with rioting and murder and sentenced to death. They were all executed on the gallows.

Hudgi, Basavaraj Malshetty : b. 1918 at v. Vagadal, Distt. Bidar, Mysore; social and political worker. Took active part in the popular movement demanding merger of Hyderabad State with the Indian Union (1947-48). Arrested and tried on the charge of conspiring to throw a bomb on the Nizam of Hyderabad. Participated in the *satyagraha* movement for the liberation of Goa from Portuguese soldiers at Panjim, Goa, in May 1948.

Hukam Singh : b. at Hazara. Distt. Jullundur, Punjab; s. of Shri Kanhaya Singh and Shrimati Har Kaur; Took part in the Gurudwara Reform Movement and in the Nankana Sahib Morcha (1921). Killed in firing by the police at Nankana Sahib on February 11, 1921.

Hussain Ali : h. at. v. Choha Saidan Shah, Distt. Jhelum, Punjab (now in West Pakistan); Soldier in the Indian Army; Joined the Indian National Army in Malaya. Served as a Lance-Naik and fought against the British forces in Burma. Died in a hospital in Burma in October 1943.

Huzara Singh : b. at v. Akkanwali, Distt. Patiala, Punjab; s. of Shri Munshi Nand Singh; Joined the Indian National Army in Malaya as a cader. Killed in action at Imphal.

Ibrahim : Soldier in the Kapurthala Infantry, Indian Army; Joined the Indian National Army as a soldier in the Second Guerrilla Regiment. Killed in action neat Imphal.

Ilam Chand : b. at v. Saraspur, Distt. Meerut, Uttar Pradesh; s. of Shri Munna Ram; Joined the Indian National Army in Malaya. Died in Burma.

Imam Din : b. at v. Kabulgarh, Distt. Mirpur, Jammu and Kashmir; Joined the Indian National Army in Malaya and fought against the British forces. Killed in action.

Imam-ud-Din : Cook in the Kapurthala Infantry, Indian Army; Joined the Indian National Army in 1942 as a soldier in the Second Guerrilla Regiment. Killed in action near Imphal.

Immadi, Gopal Reddy : Resident of v. Bahranpally, Distt. Warangal, Andhra Pradesh; s. of Shri Agam Reddy; Farmer; Took part in the popular movement demanding merger of Hyderabad State with the Indian Union (1947-48). Refused to pay the forced contributions demanded by the Nizam's administration. Killed on August 25, 1948, while fight-ing against the attack on their village by the Razakars and the Nizam's troops, numbering about 1,500. Seventy-five other villagers,

including women and children, were also killed in this attack.

Immadi, Ram Reddy : Resident of v. Bahranpally, Distt. Warangal, Andhra Pradesh; s. of Shri Venkata Reddy; Farmer; Took part in the popular movement demanding merger of Hyderabad State with the Indian Union (1947-48). Refused to pay the forced contributions demanded by the Nizam's administration. Killed on August 25, 1948, while fighting against the attack on their village by the Razakars and the Nizam's troops, numbering 1,500. Seventy-five other villagers, including women and children, were also killed in this attack.

Inder Singh : b. at v. Udohal, Distt. Jullundur, Punjab; Soldier on the Indian Army Supply Corps; Joined the Indian National Army in 1942 as a soldier in the Third Guerrilla Regiment. Seriously wounded in fighting against British forces. Died in hospital at Maymyo, Burma.

Inder Singh : Soldier in the H.K.S.R.A., Indian Army; Joined the Indian National Army in Malaya and fought against the British forces. Died in camp near Kalewa, Burma.

Inder Singh : b. 1880 at v. Pandori Nijran, Distt. Jullundur, Punjab; s. of Shri Sarmukh Singh and Shrimati Sukhdei; Took part in the Nankana Sahib Morcha (1921). Killed in firing by the police at Nankana Sahib on February 21, 1921.

Inder Singh : Soldier in the 5/18 Garhwal Rifles, Indian Army; Joined the Indian National Army in 1942 as a soldier in the First Guerrilla Regiment. Died in Burma in 1944.

Inder Singh : Jemadar in the 2/16 Punjab Regiment, Indian Army; Joined the Indian National Army in 1942 as a Lieutenant in the Fourth Guerrilla Regiment. Died in Burma.

Inder Singh : Soldier in the 5/18 Garhwal Rifles, Indian Army; Joined the Indian National Army in 1942 as a Lance-Naik in the First Guerrilla Regiment. Died in Burma in 1944.

Inder Singh : Havildar in the Third Field Company, Sappers and Miners Regiment, Indian Army; Joined the Indian National Army as a Second Lieutenant in the First Engineer Company. Died in a hospital at Maymyo,Burma, in September 1944.

Inder Singh : b. at v. Jhubian Brahminandani, Distt. Jammu, Jammu and Kashmir; Joined the Indian National Army in Malaya and fought against the British forces. Killed in action.

Indragiri Gosain : b. at v. Rampur, Distt. Hoshangabad, Madhya Pradesh; s. of Shri Tulsigiri; Temple priest; Ed. upto fourth standard; Took part in the Quit India Movement (1942). Arrested and sentenced to nine months R.I. Died in the Hoshangabad Jail on March 29, 1943.

Indraj : b. at v. Nimriati, Distt. Jind, Haryana; Havildar in the H.K.S.R.A., Indian Army; Joined the Indian National Army in 1942 as a Lieutenant in the Anti-aircraft Battery. Died in a hospital at Maymyo, Burma.

Irigu, Virayya : Resident of v. Jagireddigudem, Distt. Nalgonda, Andhra Pradesh; Farmer; Took part in the popular movement demanding merger of Hyderabad State with the Indian Union (1947-48). Refused to pay tax to the Nizam's administration. Killed by the Nizam's police.

Irugu, Chandrayya : Resident of v. Renukunta, Distt. Nalgonda, Andhra Pradesh; Took part in the popular movement demanding merger of Hyderabad State with the Indian Union (1947-48). Joined the resistance squad organised in his village under the leadership of Shri Rami Reddy. Participated in a battle with the Razakars and the Nizam's police which lasted for twelve hours on March 4, 1948. Killed during the fight along with twenty-five other defenders of the village.

Irugu, Perumayya : Resident of v. Jagireddigudem Distt. Nalgonda, Andhra Pradesh; s. of Shri Pedda Muthayya; Farmer; Took part in the popular movement demanding merger of Hyderabad State with the Indian Union (1947-48). Participated in the no-tax campaign against the Nizam's administration. Killed by the Razakars.

Ishar Singh : b. 1888 at Rupowali, Distt. Gurdaspur, Punjab; s. of Shri Wadhawa Singh and Shrimati Lachhmi; Took part in the Nankana Sahib Morcha (1921). Killed in firing by the police at Nankana Sahib on February 21, 1921.

Ishar Singh : b. 1881 at v. Bohru, Distt. Amritsar, Punjab; s. of Shri Attar Singh and Shrimati Nihal Kaur; Took part in the Nankana Sahib Morcha (1921). Killed in firing by the police at Nankana Sahib on February 21, 1921.

Ishwar Singh : b. at v. Kharora, Distt. Alwar, Rajasthan; Soldier in the 7/8 Punjab Regiment, Indian Army; Joined the Indian National Army in 1942 in the Third Guerrilla Regiment. Killed in action.

Ismail : Soldier in the Kapurthala Infantry, Indian Army; Joined the Indian National Army in 1942 and fought against the British forces. Died in a hospital in Burma.

Ismat Ullah : Havildar-Clerk in the Indian Army Signal Corps; Joined the Indian National Army in Germany. Served in the First Battalion in Europe. Killed in action in France.

Ittannavar, Mallappa : b. at v. Hirekumbi, Distt. Belgaum, Mysore; s. of Shri Ningappa; Farmer; Took part in the Quit India Movement (1942). Arrested in April 1943 and sentenced to six months' imprisonment. Died in Jail on July 22, 1943.

Jabar Khan : b. 1902; Resident of v. Madan Chogal, Distt. Baramulla, Jammu and Kashmir; s. of Shri Ramzan Khan; Farmer; Took part in the political movement for responsible government in Jammu and Kashmir State. Participated in a procession, demonstrating against autocratic rule, at Handwara, Distt. Baramulla, in February 1932. Killed the same day in firing on the procession by soldiers of the State Army.

Jadav, Dhondi Ram : Soldier in the Bengal Sappers and Miners Regiment, Indian Army; Joined the Indian National Army in 1942 as a soldier in the First Engineer Company. Killed in action.

Jadhao, Baburao : b. at v. Shahpur, Distt. Belgaum, Mysore; House painter; Took active part in the Quit India Movement (1942). Arrested on the charge of committing sabotage by the police of Sangli State in which his village was situated. Imprisoned in the Sangli Jail along with thirteen other revolutionary patriots. Participated in a plan to break out of the jail under the leadership of Vasant Rao Patil. Seized arms and ammunition from the jail guards on July 4, 1943, and scaled the jail walls successfully. Pursued by the police. They reached the river outside the city and jumped in to swim to the other side. Baburao was hit by a police bullet while swimming across the river and was killed.

Jadhao, Vasu : b. in Maharashtra, Soldier in the Bombay Sappers and Miners Regiment, Indian Army; Joined the Indian National Army in Malaya. Served as a soldier in the First Engineer Company. Killed in action against British forces in Burma.

Jadhav, Datta : b. 1923 at v. Shivani, Distt. Parbhani, Maharashtra; s. of Shri Maruti Jadhav; Ed. upto fourth standard; father; Ed upto fourth standard; Farmer; Took part in the popular movement demanding merger of Hyderabad State with the Indian Union (1948). Shot and killed by the Razakars on May 19, 1948, while going to Shivani village for the religion pilgrimage in honour of Sant Tukaram.

Jadhav, Deorao : b. 1908 at v. Tondcheer, Distt. Osmanabad, Maharashtra; s. of Shri Hanumant Rao Jadhav; Farmer; Took part to the popular movement demanding merger of Hyderabad State with the Indian Unions (1948). Killed in 1948 while resisting an attack on his village by the Razakars.

Jadhav, Maruti : b. in Maharashtra; Soldier in the Bengal Sappers and Miners Regiment, Indian Army; Joined the Indian National Army in Malaya. Served as a soldier in the First Engineer Company. Killed in action against British forces in Burma.

Jadhav, Nana : b. 1888 at v. Shivani Buka, Distt. Parbhani, Maharashtra; s. of Shri Sakharam Jadhav; Ed. upto seventh standard; Took part in the popular movement demanding merger of Hyderabad State with the Indian Union (1948). Shot and killed by the Razakars on May 19,

1948, while going to Shivani village for the religions pilgrimage in honour of Sant Tukaram.

Jadhav, Shankar : b. September 10, 1924, at v. Achalet, Distt Osmanabad, Maharashtra s. of Shri Shamarao Jadhav; Ed. upto fourth standard, Farmer; Took part in the popular movement demanding Merger of Hyderabad State with the Indian Union (1948). Shot and killed by the Razakars at Polasgaon in 1948.

Jag Ram : b. at v. Tughlakabad, Delhi; s. of Shri Muse Ram; Soldier in the 7/8 Punjab Regiment. Indian Army; Joined the Indian National Army as a Lieutenant in the Third Guerrilla Regiment. Killed in action.

Jag Ram : b. at v. Devawas, Distt. Hissar, Haryana, Soldier in the Jind Infantry, Indian Army; Joined the Indian National Army in 1942 as a Naik in the Second Guerrilla Regiment. Killed in action.

Jag Ram : b. at v. Motha, Distt Gurgaon, Haryana; Soldier in the 4/19 Hyderabad Regiment; Indian Army; Joined the Indian National Army in 1942 as a soldier in the Third Guerrilla Regiment. Killed in action.

Jaga Singh : Soldier in the Second Burma Rifles, Indian Army; Joined the Indian National Army in Malaya as a lance-Naik in the First Bahadur Group. Died in a hospital at Myaung. Burma.

Jagan Nath : Civilian employee in the Indian Army; Joined the Indian National Army in 1942 as a soldier in the Fourth Engineer Company. Killed in action.

Jagan Ram : b. at v. Gowta, Distt. Jaipur, Rajasthan; Lances-Naik in the 7/8 Punjab Regiment, Indian Army; Joined the Indian National Army in 1942 as a Lance Naik in the Third Guerrilla Regiment. Died in action in Burma.

Jagannath Bhai : b. 1904 at v. Papreha, Distt. Banda, Uttar pradesh; s. of Shri Bharosey; Manager, Khaddar Bhandar, Banda; Took part in the civil Disobedience Movement 1930. Arrested and imprisoned. Died in jail in 1932.

Jagat Singh : b. at v. Gauli Distt. Ferozpur, Punjab; Joined the Kuka Movement and participated in the attack on Malerkotla on January 15, 1872. Captured by the British and Blown to death with a Cannon on January 17, 1872.

Jagat Singh : b at v. Sarishtapur, Distt. Hoshiarpur Punjab, Civilian employee in the Indian Army; Joined the Indian National Army in 1942 in Malaya as a soldier in the First Guerrilla Regiment. Died in Burma.

Jagat Singh : Havildar in the 5/18 Garhwal Rifles, Indian Army; Joined the Indian National Army as a Havildar in the Third Battalion. Killed in active in 1944.

Jagat Singh : Soldier in the Workshop Company, Indian Army; Joined the Indian National Army as a soldier in the First Engineer Company. Died in action at Imphal.

Jagbandan : Dhobi in the Indian Army; Joined the Indian National Army in 1942 as a soldier in the Reinforcement Group. Killed in action in Burma on August 15, 1944.

Jagdish Singh : b. at Jullundur, Punjab; N.C.O. in the Indian Army; Joined the Indian National Army in Malaya as a Second Lieutenant and fought against the British forces Killed is active in Burma.

Jaggam, Somalingam : Resident of v. Bahranpally, Distt. Warangal, Andhra Pradesh; s. of Shri Ramalingam; Farmer; Took part in the popular movement demanding merger of Hyderabad State with the Indian Union (1947-48). Refused to pay the forced contributions demanded by the Nizam's administration. Killed on August 25, 1948, while fighting against the attack on their village by the Razakars and the Nizam's troops, numbering about 1,500. Seventy-five other villagers including women and children, were also killed in this attack.

Jagir Singh : b. at v. Jhallian Distt. Ambala, Haryana; Joined the Indian National Army in Malaya and fought against the British forces in Burma. Died in hospital at Kalewa, Burma.

Jagir Singh : b at v. Jharipurawali, in former Bahawalpur State Punjab (now in West Pakistan); s. of Shri Mall Singh; Soldier in the Bahawalpur Infantry, Indian Army; Joined the Indian National Army in 1942 as a soldier in the First Guerrilla Regiment. Died in a hospital at Ziawaddy, Burma.

Jagmail Singh : b. at v. Togna, Distt. Meerut, Uttar Pradesh; Soldier in the H.K.S.R.A., Indian Army; Joined the Indian National Army in 1942 and fought against the British forces. Killed in action.

Jagmegh Singh : b. at v. Tagana, Distt. Meerut, Uttar Pradesh; Soldier in the H.K.S.R.A., Indian Army; Joined the Indian National Army in 1942 as a soldier in the Third Guerrilla Regiment. Killed in action.

Jagmohan Rao, G.A. : b. at Vijaywada, Andhra Pradesh; Took part in the movement for the liberation of Goa from Portuguese rule. Participated in the march across the India-Goa border at Castlerock on August 15, 1947. Killed in firing by the Portuguese guards the same day.

Jagram : b. at v. Tughlakabad. Delhi; Soldier in the 7/8 Punjab Regiment, Indian Army, Joined the Indian National Army in Malaya Served as a Lieutenant in the Third

Guerrilla Regiment. Killed in action against the British forces in Burma.

Jagtap, Sita Ram : Soldier in the Bengal Sappers and Miners Regiment, Indian Army; Joined the Indian National Army in Malaya. Served as a Lance-Naik in the First Engineer Company. Killed in action against British forces in Burma.

Jagtap, Ziparu : b. 1900 at v. Karbhel (Hatagad) Distt. Nasik, Maharashtra; s. of Shri Tanu Jagtap; Farmer; Took part in the forest satyagraha in the Baglan and Kalwan Talukas of Distt. Nasik, against the levy of grazing fee. Participated in a protest demonstration against the District Magistrate and the Superintendent of Police at Chanakapur on October 19, 1930. Killed in firing by the police the same day. Three other persons were also killed.

Jahal Singh :b. 1875 at v. Nizampur, Distt. Amritsar, Punjab; s. of Shri Chanda Singh; Watchman of a building in China; Returned to India in 1911 and took part in the Taran Taran Morcha & later in the Nankana Sahib Morcha on February 21, 1921.

Jai Chand : Solider in the H.K.S.R.A. Indian Army; Joined the Indian National Army in 1942 as a soldier in the Second Guerrilla Regiment. Killed in action near Kalewa, Burma.

Jai Karan Singh. : Naik in No. 18, Field Ambulance, Indian Army; Joined the Indian National Army in 1942. as a Havildar in the Intelligence Group. Killed in action in Burma.

Jai Lal : b. at v. Kheri Kumar, Distt. Rohtak, Haryana; Joined the Indian National Army in 1942 in Malaya as a soldier in the Second Guerrilla Regiment. Died in Burma.

Jai Singh : Soldier in the 2/17 Dogra Regiment. Indian Army; Joined the Indian National Army in 1942 an a soldier in the Second Bahadur Group. Died of burn Injuries.

Jai Singh : b. at v. Gopawali; Distt. Jaipur, Rajasthan. Soldier in the 7/8 Punjab Regiment, Indian Army; Joined the Indian National Army in 1942 as a soldier in the Third Guerrilla Regiment. Killed in action in Burma.

Jaijit Singh : Resident of v. Ramsinghpur, Distt. Varanasi, Uttar pradesh; Took part in the Quit India Movement (1942). Killed in firing by the police in 1942.

Jaimal Singh : b. at v. Rand, Distt. Patiala, Punjab; Joined the Kuka Movement (1871-72) & participated in the attack on Malerkotla on January 15, 1872. Captured by the British and blown to death with a cannon on January 17, 1872.

Jain, Magan Lal : b. 1906 at Jaora, Distt Ratlam, Madhya Pradesh. s. of Shri Hira Chand Jain; Ed. upto

middle standard; Owner of a grocery shop at Indore; Took part in the Quit India Movement (1942). Official *satyagraha* and Participated in a procession at Indore demonstrating against British rule. Seriously woundered in firing by the police and arrested. Kept in hospital under police custody. Succumbed in the injuries in February 1945 while under treatment in the hospital.

Jain, Uday Chand : b. November 10 1922, in Distt. Mandla, Madhya Pradesh; s. of Shri Trilok Chand Jain and Smt. Khilauna Bai; Student of tenth standard; Took active part in the Quit India Movement (1942). Organised a procession to demonstrate against British rule in August 15, 1942, in Mandla town. On being intercepted by the police, he challenged them to open fire on his bare chest. Shot at by the police and seriously wounded in the abdomen. Died in a hospital on August 16, 1942.

Jaiswal, Hira Lal : b. 1893 at Fardapur, Distt. Aurangabad, Maharashtra; s. of Shri Kalu Ram Jaiswal; Ed. upto fourth standard; Farmer; Took part in the popular movement demanding merger of Hyderabad State with the Indian Union (1947-48). Shot dead by the Nizam's police onSeptember14, 1948.

Jaiswal, Tulshiram : b. 1913 at v. Fardapur, Distt. Aurangabad, Maharashtra; s. of Shri Kalu Ram Jaiswal; Farmer; Took part in the popularmovement demanding merger of Hyderabad State with the Indian Union (1947-48). Shot dead by the Nizam's police onSeptember14, 1948.

Jala, Komarayya : Resident of Edulur, Distt. Nalgonda. Andhra Pradesh; s. of Shri Bhumanna; Farmer; Took part in the popular movement demandingmerger of Hyderabad State with the Indian Union (1947-48). Participated in the no-tax campaign and refused to pay tax and forced levy to the Nizam's administration. Killed by the Razakars in January 1948.

Jalal Din : Soldier in the Indian Army; Joined the Indian National Army in Malaya and fought against the British forces. Died in a hospital at Ziawaddy, Burma.

Jalal Khan : b. at v. Hastal, Distt. Jhelum, Punjab; (now in West Pakistan); s. of Shri Bahadur Khan; Soldier in the 5/11 Sikh Regiment, Indian Army; Joined the Indian National Army in 1942 as a soldier in the First Guerrilla Regiment, Died in Burma in May 1944.

Jalaura Singh : Joined the Indian national Army as a Naik and fought against the British forces. Killed in action.

Jallu Ram : Soldier in the 2/17 Dogra Regiment, Indian Army; Joined the Indian National Army in

1942 as a soldier in the Third Guerrilla Regiment. Killed in action.

Jaman Singh : b. 1881 at v. Kaseru, Distt. Uttar Kashi, Uttar Pradesh; s. of Shri Lachchhoo Singh; Took active part in the popular agitation against autocratic rule in Tehri-Garhwal State (1930). Died in the Tehri Jail in 1931.

Jamandala, (Smt.) Beeri : Resident of v. Kolukonda, Distt. Warangal Andhra Pradesh; Took part in the popular movement demanding merger of Hyderabad State with the Indian Union (1947-48). Burnt to death on January 16, 1948, when the Razakars attacked her village and set fire to her house.

Jambayya : Resident of v. Ghanpoor; Distt. Warangal, Andhra Pradesh; Shepherd; Took part in the popular movement demanding merger of Hyderabad State with the Indian Union. Volunteered as a guard to defend his village against raids by the Nizam's police and Razakars. Killed while fighting during one of these raids on August 25, 1948.

James, D. : Joined the Indian National Army in Malaya. Served as Lance-Naik in No. 50 Unit. Killed in action against British force in Burma on March 31, 1944.

Jamuna Prasad : b. January 1899 at Bewar, Distt. Mathura, Uttar Pradesh; s. of Shri Ayodhya Prasad; Took active part in the political activities against British rule. Participated in the Quit India Movement (1942). Killed in firing by the police at Bewar on August 14, 1942.

Janagam, Latchmayya : Resident of v. Aknoor, Distt. Warangal, Andhra Pradesh; s. of Shri Mallesam; Toddy tapper; Took part in the popular demonstration against atrocities committed by the police. Arrested and shot dead in the Rama Temple compound in his village in August 1946.Eight other person were also shot dead along with him. The Razakars & Nizam's police had raided the village to punish these persons for giving evidence in a court of law against them.

Jandgroo, Amirjoo : b. 1900 in Distt. Srinagar, Jammu and Kashmir; s. of Shri Mohammad Mir Jandgroo; Shop keeper; Took part in the political movement for responsible government in Jammu and Kashmir State. Particip -ated in a demonstration outside the Central Jail, Srinagar, against the arrest of Shri Abdul Qadeer Khan, a leader of the movement. Killed in firing by the police on the demonatrators at the jail gate on July 13, 1931.

Janga, Nagayya : Resident of v. Rajpeth, Distt. Khammam, Andhra Pradesh; Farmer; Took part in the popular movement demanding merger of Hyderabad State with the Indian Union (1947-48). Refused to pay the forced levy demanded by the Nizam's administration. Captured and shot dead on December 28, 1947, by a combined band of the Nizam's police and the Razakars.

Jangam, Shankarayya : Resident of v. Konkapak, Distt. Warangal, Andhra Pradesh; Took part in the popular movement demanding merger of Hyderabad State with the Indian Union (1947-48). Refused to pay the forced levy demanded by the Niam's police and the Razakars on March 15, 1948. Captured and tied up with ropes, along with fifteen other villagers and thrown into the flames of the house set on fire by the Razakars. Burnt to death the same day.

Jangi Singh : b. at v. Manipur, Distt. Gorakhpur, Uttar Pradesh; s. of Shri Jamuna Singh; Joined the Indian national Army in 1942 and fought against the British forces. Killed in action at Popa Hill, Burma.

Jani, Rasiklal : b. 1926 at Ahmedabad, Gujarat; s. of Shri Thakurlal Jani; Student; Took part in the Quit India Movement (1942). Participated in a procession demonstrating against British rule at Ahmedabad on December 9, 1942. Killed in firing on the procession by the police.

Janki Prasad : b. 1911; Resident of v. Piparia Kalan, Distt. Jabalpur, Madhya Pradesh; s. of Shri Ram Prasad; Took part in the Civil Disobedience Movement (1930); Arrested and sentenced to four months R.I. Died in jail.

Janoji : Resident of v. Malli, Distt. Gulbarga, Mysore; Took part in the popular movement demanding merger of Hyderabad State with the Indian Union (1947-48). Killed by the Razakars during a raid on his village.

Janole, Gyanaba : b. 1913 at v. Balur, Distt. Bidar, Mysore; s. of Shri Krishna Janole; Farmer; Took part in the popular movement demanding merger of Hyderabad State with the Indian Union (1947-48). Burnt to death when the razakars set fire to his village in August 1948. Eleven other persons were also killed by the Razakars and the village was looted and destroyed.

Janole, Tukaram : b. 1908 at v. Balur, Distt. Bidar, Mysore; s. of Shri Krishna Janole; Ed upto fourth standard; Farmer; Took part in the popular movement demanding merger of Hyderabad State with the Indian Union (1947-48). Burnt to death when the Razakars set fire to his village in August 1948. Eleven other persons were also killed by the Razakars and the village was looted and destroyed.

Jarnail Singh : b. at v. Burj Raiki, Distt. Amritsar, Punjab; s. of Shri Chanan Singh; Soldier in the Indian Army; Joined the Indian National Army in 1942 and fought against the British forces. Killed in action.

Jasati, Mansaram : b. November 20, 1913, at v. Chichli, Distt. Chhindwara, Madhya Pradesh; s. of Shri Khushal Chand Jasati; Ed. upto primary standard; Trader in brass utensils; Took part in the Quit India Movement (1942). Participated in a procession on August 13, 1942, protesting against the arrest of the national

leaders. Killed the same day in firing by the police on the demonstrators.

Jaswant Singh : Civilian employee in the Indian Army; Joined the Indian National Army in 1942 as a soldier in the Second Guerrilla Regiment. Died in Burma.

Jat Ram : b. at v. Udham, Distt. Aligarh, Uttar Pradesh; Soldier in the Indian Army; Joined the Indian National Army, in Malaya as a Havildar in the Third Guerrilla Regiment. Killed in action.

Jat Singh : Soldier in the Bengal Sappers and Miners Regiment, Indian Army; Joined the Indian National Army in 1942 as a soldier in the First Engineer Company. Died in action at Imphal, Manipur.

Jawahar Singh : Soldier in the 2/18 Garhwal Rifles, Indian Army; Joined the Indian National Army as a soldier in the Third Battalion. Died in Burma in 1944.

Jawan Singh : b. at v. Jali, Distt. Jaipur, Rajasthan; Soldier in the 11/5 Punjab Regiment, Indian Army; Joined the Indian National Army in 1942 as a soldier in the Third Guerrilla Regiment. Killed in Burma.

Jawar Singh : b. at v. Walian. Distt; Patiala, Punjab; Joined the Kuka Movement (1871-72) and participated in the attack on Malerkotla on January 15, 1872. Captured by the British and blown to death with a cannon on January 17, 1872.

Jeet Ram : b. at v. Bias, Distt. Jaipur, Rajsathan; s. of Shri Lachchhoo; Soldier in the Jat Regiment. Indian Army; Joined the Indian National Army in 1942 as a soldier in the Second Guerrilla Regiment. Killed in action on the Popa Hill, Burma, in April 1944.

Jemadar Singh : b. at v. Khertu, Distt, Jaipur, Rajasthan; Soldier in the 1/8 Punjab Regiment; Indian Army, Joined the Indian National Army in 1942 as a soldier in the Third Guerrilla Regiment. Killed in action.

Jhanda Singh : Soldier in the H.K.S.R.A., Indian Army; Joined the Indian National Army in 1942 at a Naik in the Second Guerrilla Regiment. Killed in action in Burma.

Jhankar Singh : Soldier in the 5/18 Garhwal Rifles, Indian Army; Joined the Indian National Army in 1942 as a soldier in the Third Battalion. Died in Burma in 1944.

Jhera Singh : h. 1890 at v. Pandori Nijran, Distt. Jalunder, Punjab s. of Shri Jaimal Singh and Shriman Jiwan Kaur; Took part in the Gurudwara Reform Movement and in the Nankana Sahib Morcha (1921). Killed in firing by the police at Nankana Sahib on February, 21, 1921.

Jhoona Singh *alias* **Jhannoo Singh** : b. 1912 at v. Nagadgaon. Distt. Uttar Kashi, Uttar Prdesh; s. of Shri Kharag Singh; Took active part

in the popular agitation against autocratic rule in Tehri-Garhwal State in 1930. Killed in firing by the State police at Ranighati in 1930.

Jhuta Ram : b. in Distt. Jaipur, Rajasthan; Soldier in the 1/8 Punjab Regiment, Indian Army; Joined the Indian National Army in 1942 as a soldier in the Third Guerrilla Regiment. Seriously wounded in fighting on the Imphal front and died in June 1944.

Jillella, Venkayya : Resident of v. Bollepalli, Distt Nalgonda, Andhra Pradesh; s. of Shri Mallayya; Farm worker; Took part in the popular movement demanding merger of Hyderabad State with the Indian Union (1947-48). Participated in the no-tax campaign. Killed by the Razakara.

Jirra Gond : b. 1907 at v. Salidhana Distt. Betul, Madhya Pradesh; s. of Shri Duraj Singh, Farmer; Took part in the Quit India Movement (1942). Arrested and sentenced to ten month. R.I. Died in the Nagpur Jail on September 16, 1943.

Jit Singh : b. at v. Alewa, Distt. Karnal, Haryana; s. of the Shri Sohloo; Soldier in the 2/9 Jat Regiment. Indian Army; Joined the Indian National Army of a soldier in the Third Guerrilla Regiment. Died in Burma.

Jit Singh : Soldier in the 5/11 Sikh Regiment, Indian Army; Joined of the Indian National Army as a soldier in the Second Guerrilla Regiment. Died at Tamu, Burma, in August 1944.

Jitta, Yellayya : Resident of v. Balemla, Distt. Nalgonda, Andhra Pradesh; s. of Shri Sailu; Took part in the popular movement demanding merger of Hyderabad State with the Indian union (1947-48). Participated in the no-tax campaign. Killed by the Razakars and the Nizam's police.

Jittar Singh : Soldier in the Indian Army; Joined the Indian National Army as a Lance-Naik. Died in Burma in 1944.

Jiwan Singh : b. at v. Dhulesinghwala, Distt. Patiala, Punjab; s. of Shri Wazir Singh; Joined the Ghadr Party while a resident of Manila, Philippines. Boarded the Japanese ship. *Tosa Maru* at Hong Kong to join the Punjabi emigrants who had been turned back from the USA. His wife, who accompanied him. was also a member of the Ghadr Party. Arrested in India as an accused in the Ferozeshah Murder Case in which a Police sub-Inspector and another official were killed during an encounter with the revolutionaries at Ferozeshah, Distt. Ferozepur, in November 1914. Sentenced to death and hanged.

Jiwan Singh : b. at v. Balon. Distt. Ludhiana, Punjab; Joined the Kuka Movement (1871-72) and participated in the attack on Malerkotla on January 15, 1872. Captured by the British and blown to death with a cannon on January 17, 1872.

Jiwan Singh : Soldier in the 4/19 Hyderabad Regiment, Indian Army; Joined the Indian National Army as a soldier in the Second Guerrilla Regiment. Killed in action near Kalewa, Burma.

Jiwan Singh : b. 1884 at Langianwali, Distt. Gujranwala, Punjab (now in West Pakistan); s. of Shir Pahu Mal and Shrimati Jwala Devi; Took part in the Nankana Sahib Morcha (1921). Killed in firing by the police at Nankana Sahib on February 21, 1921.

Jodh Singh : b. at v. Marhaj, Distt. Ferozepur, Punjab; Joined the Kuka Movement (1871-72) & participated in the attack on Malerkotla on January 15, 1872. Captured by the British and blown to death with a cannon on January 17, 1872.

Joga Chand : b. at v. Kuala, Distt. Almora, Uttar Pradesh; Soldier in the 4/19 Hyderabad Regiment, Indian Army; Joined the Indian National Army in 1942 in the Third Guerrilla Regiment. Killed in action against British forces in Burma.

Joga Singh : Lance-Naik in the 5/18 Garhwal Rifles, Indian Army; Joined the Indian National Army in 1942 as a Havildar in the Third Battalion. Killed in action in 1944.

Jogi, Giriyappa : b. 1900 at Ramdurg, Distt. Belgaum, Mysore; s. of Shri Siddappa Jogi, Labourer; Took part in the popular movement for responsible government in Ramdurg State led by the Praja Sangh (1938-39). In retaliation for the firing by the Ramdurg Police in which four persons were killed on the spot, the mob attacked the jail guards and killed some of them. Arrested and sentenced to death along with eight other persons. Executed in the Ramdurg Jail in 1939.

Joginder Singh : Havildar in the 5/2 Punjab Regiment, Indian Army; Joined the Indian National Army in 1942 as a Havildar in the First Bahadur Group. Died in Burma in 1944.

Joginder Singh : Soldier in the Bengal Sappers and Miners Regiment, Indian Army; Joined the Indian National Army in 1942 as a soldier in the First Engineer Company. Died in action at Imphal.

Joginder Singh : b. at v. Johal, Distt. Jullundur, Punjab; s. of Shri Massa Singh; Clerk in the Signal Corps, Indian Army; Joined the Indian National Army as an S.O. in the Intelligence Group. Died in a hospital at Singapore.

Jogini, Virayya : Resident of v. Kootigal, Distt. Warangal, Andhra Pradesh; s. of Shri Lakshmayya; Took part in the popular movement demanding merger of Hyderabad. State with the Indian Union. Volunteered as a guard to defend his village against raids by the Nizam's police and Razakars. Killed while fighting against them during one of these raids on August 25, 1948.

John. A. : Civilian employee in the Indian Army; Joined the Indian National Army in Malaya, as a soldier in the Third Guerrilla Regiment. Killed in action.

Joshi, Shamrao : b. 1923 at v. Warud, Distt. Aurangabad, Maharashtra; s. of Shri Bhikaji Joshi; Ed. upto fourth standard; Took part in the popular movement demanding merger of Hyderabad State with the Indian Union (1947-48). Shot and killed by the Razakars and the Nizam's troops during their attack on his village on September 19, 1948.

Jot Ram : b. at v. Sone, Distt. Mathura, Uttar Pradesh; Soldier in the 4/19 Hyderabad Regiment, Indian Army; Joined the Indian National Army in 1942 as a soldier in the Second Guerrilla Regiment. Killed in action.

Joter Tamuk : b. at v. Roltung, Distt. Siang, North-East Frontier Agency; Took active part in the revolt by the Adi tribe led by Matmur Jamon in March 1911. Captured after a battle with British soldiers. Sentenced to death. Died on the gallows at Dibrugarh in 1911.

Jugti Ram : b. at v. Dahaman, Distt. Hissar, Haryana; s. of Shri Ram Nath; Soldier in the 4/19 Jat Regiment, Indian Army; Joined the Indian National Army in 1942 as a Havildar in the First Guerrilla Regiment. Died at Singapore.

Juned Alam : b. 1905 at v. Qurbansarai, Distt. Ghazipur, Uttar Pradesh; s. of Shri Hikmat Ali; Took part in the Quit India Movement (1942). Participated in the attack on the Nandganj railway station. Killed in firing by the police the same day.

Jwala Singh : b. 1880 at v. Palar, Distt. Uttar Kashi, Uttar Pradesh; s. of Shri Jamuna Singh; Took active part in the popular agitation against autocratic rule in Tehri-Garhwal State (1930). Arrested and imprisoned. Died in the Tehri Jail in 1931.

K. Jakkayya : Resident of v. Anantaram, Distt, Nalgonda, Andhra Pradesh; Took part in the popular movement demanding merger of Hyderabad State with the Indian Union (1947-48). Shot and killed by the Razakars.

K. Narasimmayya : Resident of v. Makthal, Distt. Mahboobnagar, Andhra Pradesh; Took part in the popular movement demanding merger of Hyderabad State with the Indian Union (1947-48). Attacked and killed by the Razakars.

Kabir Shah Azad : b. 1881; Resident of Anantnag. Jammu and Kashmir; Active political worker; Took part in the political movement for responsible government in Jammu and Kashmir State. Participated in a procession. Demonstrating against autocratic rule, at Maliknag, Distt. Anantnag, in 1931. Killed in firing

by soldiers of the State Army on that day.

Kabul Singh : b. at Jharsa, Distt. Gurgaon, Haryana; Soldier in the 2/9 Jat Regiment, Indian Army; Joined the Indian National Army as a soldier in the Third Guerrilla Regiment. Killed in action.

Kabul Singh : b. at. v. Duhai, Distt. Meerut, Uttar Pradesh; s. of Shri Bhagwan Sahai Singh; Jemadar in the 4/19 Hyderabad Regiment, Indian Army; Joined the Indian National Army in 1942 as a Captain in the First Guerrilla Regiment. Killed in action during an enemy air attack in the Arakan Hills, Burma, on July 19, 1944.

Kacharu, Shindoji : b. 1912 at Kalmajuri, Distt. Parbhani, Maharashtra; Farmer; Took part in the popular movement demanding merger of Hyderabad State with the Indian Union (1947-48). Killed by the Razakars in 1948.

Kuchuraboyina, Sayanna : Resident of Mulkalapalli, Distt. Nalgonda. Andhra Pradesh, Member of the Lambada tribe; Took part in the popular movement demanding merger of Hyderabad. State with the Indian Union (1947-48). Brutally killed by Razakers when he resisted their attack on his village on January 13, 1948.

Kadaru, Somayya : Resident of v. Kadaparthi, Distt. Nalgonda, Andhra Pradesh; Farmer; Took part in the popular movement demanding merger of Hyderabad State with the Indian Union (1947-48). Refused to pay the forced levy to the Nizam's administrations. Killed by the Nizam's police.

Kadam Krishna : Soldier in the Bengal Sappers and Miners Regiment, Indian Army; Joined the Indian National Army in 1942 as a Lance Naik in the First Engineer Company. Killed in action against the British forces in Burma.

Kaditkar, Dattu : Soldier in the Bengal Sapper and Miners Regiment, Indian Army; Joined the Indian National Army as a soldier in the First Engineer Company. Killed in action.

Kadora, Kashi Nath : Soldier in the Bengal Sappers and Miner Regiment, Indian Army; Joined the Indian National Army in 1942 as a soldier in the First Engineer Company. Killed in action against the British forces in Burma.

Kahan Singh : b. at v. Sangowal, Distt. Ludhiana, Punjab; Joined the Kuka Movement (1871-72) and participated in the Attack on Malerkotla on January 15, 1872. Captured by the British and blown to death with a cannon on January 17, 1872.

Kahri, Babu Rai : b. in Distt. Deoria, Uttar Pradesh; s. of Shri Thakur Singh; Took part in the Quit India Movement (1942). Killed in firing by the police in 1942.

Kai-Ee-Sha : b. in the Lohit Valley, Distt. Lohit, North-East Frontier Agency; Mishmi Chieftain of Menong; Organised a rebellion against British rule. Arrested and tried for treason and murder. Sentenced to death. Died on the gallows in the Dibrugarh Jail in 1858.

Kaila Kirar : h. 1887 at v. Nahia, Distt. Betul, Madhya Pradesh; s. of Shri Shri Ram; Farmer; Took part in the Quit India Movement (1942). Shot at and seriously wounded by the police at his home in August 1942. Died the next day at the Badnoor Hospital.

Kairi, Motabu : Resident of v. Kolukonda, Distt. Warangal, Andhra Pradesh; Took part in the popular movement demanding merger of Hyderabad State with the Indian Union (1947-48). Shot and killed by the Razakars during an attack on his village in February 1948. Twelve other persons were also shot died along with him.

Kaka : b. 1900; Resident of Jammu city, Jammu and Kashmir; s. of Shri Devia; Took part in the Roti Agitation, demanding cheaper food in 1932. Participated in a procession, demonstrating against autocratic rule at Jammu in 1932. Killed in firing on the procession the same day.

Kaka Beg : b. 1892, Resident of Rehari, Distt. Jammu, Jammu and Kashmir; s. of Shri Kashmiru; Took part in the Roti Agitation, demanding cheaper food, in 1932. Participated in a procession demonstrating against autocratic rule at Jammu in 1932. Killed in firing in the procession the same day.

Kaki, Janayya : Resident of v. Patarlapahad, Distt. Nalgonda; Andhra Pradesh; s. of Shri Chandrayya; Took part in the popular movement demanding merger of Hyderabad State with the Indian Union (1947-48). Refused to pay the forced levy and tax to the Nizam's administration. Killed on August 28, 1948, along with Sixeen other villagers, while fighting against a combined attack on his village by the Nizam's police and the Razakars.

Kaknale, Vithoba : b. 1903 at v. Balur, Distt. Bidar, Mysore; s. of Shri Nagaba Kaknale; Farmer; Took part in the popular movement demanding merger of Hyderabad State with the Indian Union (1947-48). Burnt to death when the Razakars set fire to his village in August 1948. Eleven other persons were also killed by the Razakars and the village was looted and destroyed.

Kala : Resident of v. Darbal, Distt. Jammu, Jammu and Kashmir; s. of Shri Dewan Ali Thakar; Took part in the political movement for responsible government in Jammu and Kashmir State. Participated in a procession, demonstrating against autocratic rule, at Rajouri, on October

1, 1931. Killed the same day in firing on the profession by soldiers of the State Army.

Kala Jaral : Resident of v. Badah Kohna, Distt. Jammu, Jammu and Kashmir; s. of Shri Najibullah Jaral; Took part in the political movement for responsible government in Jammu and Kashmir State. Participated in a procession, demonstrating against autocrtic rule, at Rajouri on October 1, 1931. Killed the same day in firing on the procession by soldiers of the State Army.

Kala Singh : b. at v. Dayalpur in former Malerkotla State, Punjab; Joined the Kuka Movement (1871-72) and participated in the attack on Malerkotla on January 15, 1872. Captured by the British and blown to death with a cannon on January 17, 1872.

Kala Singh : Soldier in the 5/2 Punjab Regiment, Indian Army; Joined the Indian National Army in 1942 as a soldier in the Second Guerrilla Regiment. Died in action near Kalewa, Burma.

Kalamkar, Jagannath : b. 1928 at v. Upale, Distt. Osmanabad, Maharashtra; s. of Shri Madhav Kalamkar; Ed. upto fourth standard; Former; Took part in the popular movement demanding merger of Hyderabad State with the Indian Union (1947-48). Shot and killed by the Razakars on April 12, 1948, while he was carrying a load of sugarcane on his bullock-cart. Ten other persons on the bullock-carts in the group were also killed by the Razakars.

Kalashetti, Sharanappa : b. 1902 at v. Nandgaon, Distt. Osmanabad, Maharashtra; s. of Shri Malakappa; Farmer; Took part in the popular movement demanding merger of Hyderabad State with the Indian Union (1947-48). Killed by the Razakars on May 22, 1948, during their attack on Nandgaon village. Twelve other persons were also killed by the Razakars.

Kale Ram : b. at v. Khorindo, Distt, Bulandshahr, Uttar Pradesh; Lance-Naik in the 7/8 Punjab Regiment, Indian Army; Joined the Indian National Army in 1942 as a Naik in the Third Guerrilla Regiment, Killed in action against British forces in Burma.

Kali Charan : b. at v. Chaura, Distt. Gorakhpur, Uttar Pradesh; s. of Shri Nirgun Kohar; Former; Took part in the Non-cooperation Movement (1920-21). Joined the Congress Volunteer Corps and participated in the work of organising public meetings and demonstration exhorting people to stop paying land revenue and taxes. Organised a hartal in the area under the Chaura police station on February 24, 1922, in order to protest against the beating of a volunteer, Shri Bhagwan Ahir, by the officer-in-charge of the police station. As a result of the police firing on the 5,000-strong mob, Buddha Palli. Khelawan Bhar and Bhagwan Teli, were killed. The Mob retaliated by throwing stones from the railway line and setting fire to the police station. Two Sub-Inspectors,

fourteen constables and six Police chowkidars were killed in the clash. The police arrested 273 persons. Shri Kali Charan, along with 17 other volunteers, was charged with rioting and murder and sentenced to death. They were all executed on the gallows.

Kali Mutha : b. at v. Puthypatnam, Distt, Tanjore, Tamil Nadu. s.of Shri Neelamegam; Joined the Indian National Army in Malaya as a soldier in the First Guerrilla Regiment. Died in Burma.

Kalika Prasad alias **Shivapal :** b 1895 at v. Kahla, Distt. Paratapgarh, Uttar Pradesh; s. of Shri Shivbadan; Took part in the agitation against land-revenue during the Civil Disobedience Movement (1930). Killed in firing by the Police on a procession of demonstrators in 1931.

Kalkham : b. at v. Sentlang, Near Aijal, in the Mizo Hills, Nagaland; Mizo Chief exercising authority over several villages; Organised the resistance movement in the Mizo Hills for stopping the advance of British authority into the tribal region. Led the Mizo attack on the British headquaters at Changsil in September 1890 in which Captain Browne, the British Political Officer, was killed. Captured in 1891 by the British forces along with Lianphunga, another tribal chief. Sentenced to imprisonment for life and transferred to the Hazaribagh Jail (Bihar). Died in the Hazaribagh Jail in September 1891 by hanging himself with his turban.

Kallu Gorkha : Joined the Indian National Army in Malaya as a soldier in the First Bahadur Group. Died in action in November 1943.

Kallu Lama : Joined the Indian National Army in Malaya. Served as an S.O. in the Training Centre and later fought against the British forces in Burma. Killed in action near the Chindwin river on December 31, 1943.

Kallur, Siddaramappa : b. 1901 at Ramdurg, Distt. Belgaum, Mysore; s. of Shri Gangappa Kallur; Ed. upto third standard; Weaver; Took part in the popular movement for responsible government in Ramdurg State led by thePrajasangh (1938-39).Participated in a procession demonstrating for the release of the Praja Sangh leader Shri B. N. Munavalli and others on April 7, 1939. Killed, along with there other persons, in firing on the mob by the Ramdurg State Police near the gate of the Ramdurg Jail on April 7, 1939.

Kallur, Siddaramappa : b. 1909; Resident of v. Guledagudd. Distt. Bijapur, Mysore; Weaver; Took part in the revolutionary activities against British rule. Killed in 1939 while fighting against the British police at Ramdurg.

Kalu Ram : b. at v. Chirod Distt. Hissar, Haryana; Soldier in the 2/9 Jat Regiment; Indian Army; Joined the Indian National Army in 1942 as as a Havildar in the First Guerrilla Regiment. Died in Burma.

Kalu Ram : Joined the Indian National Army in Germany as an Under-Officer. Killed in action in France.

Kalwa Ram : b. at Katesra, Distt. Bharatpur, Rajasthan; Soldier in the 1/5 Punjab Regiment, Indian Army; Joined the Indian National Army in 1942as a soldier in the Third Guerrilla Regiment.Killed in an enemy air attack on his camp at Yeu, Burma, in 1944.

Kalwal, Ghulam Nabi : b. 1902 in Distt. Srinagar, Jammu and Kashmir; s. of Shri Abdul Kalwal; Wood carver; Took part in the political movement for responsible government in Jammu and Kashmir State. Participated in a demonstration outside the Central Jail, Srinagar, against the arrest of Shri Abdul Qadeer Khan, a leader of the Movement. Killed in firing by the police on he demonstrators at the Jail gate on July 13, 1931.

Kalyanapu, Narasayya : Resident of v. Renukunta, distt. Nalgonda, Andhra Pradesh; Took part in the popular movement demanding merger of Hyderabad State with the Indian Union (1947-48). Joined the resistance squad organised in his village under the leadership of Shri Rami Reddy. Participated in a battle with the Razakars and the Nizam's police which lasted for twelve hours on March 4, 1948. Killed during the fight along with twenty-five other defenders of the village.

Kamar Singh : Soldier in the 2/12 F.F. Regiment, Indian Army; Joined the Indian National Army in Malaya as a soldier in the Second Infantry Battalion. Killed in action against British forces in Burma.

Kamat, Tulsidas : b. 1934 at v. Volvoi, Goa; s. of Shri Kashinath Kamat; Postman; Joined the Azad Gomanatak Dal, the secret organisation of Goan freedom fighters. Took part in sabotage missions against the Portuguese. Participated in the during and successful attacks on the Surle mines in July 1955. Arrested by the Portuguese and subjected to physical torture in order to extort information about the nationalist leader, Shri Mohan Ranade. Died in the jail as a result of the torture.

Kamble, Nathu : b. 1935 at Nagpur, Maharashtra; s. of Shri Bajirao Kamble; Joined a batch of satyagrahis from Nagpur who were leaving for the Goa border for offering satyagraha against the Portuguese authorities in Goa. Entered Goa near Castle-rock on August 15, 1955. Killed in firing by the Portuguese police the same day.

Kammari, Brahmayya : Resident of v. Kolukonda, distt. Warangal, Andhra Pradesh; Took part in the popular movement demanding merger of Hyderabad State with the Indian Union (1947-48). Shot and killed by the Razakars during an attack on his village in February 1948. Twelve other persons were also shot dead along with him.

Kammari, Latchayya : Resident of v. Bahranpally, Distt. Warangal, AndhraPradesh;s. of Shri Ramanujam;

blacksmith; Took part in the popular movement demanding merger of Hyderabad State with the Indian Union (1947-48). Refused to pay the forced contributions demanded by the Nizam's administration. Killed on August 25, 1948, while fighting against the attack on his village by the Razakars and the Nizam's troops, numbering about 1,500. Seventy-five other villagers, including women and children, were also killed in this attack.

Kammari, Narayana : Resident of v. Konkapak, Distt. Warangal, Andhra Pradesh; Took part in the popular movement demanding merger of Hyderabad State with the Indian Union (1947-48). Refused to pay the forced levy demanded by the Nizam's administration. Fought against the attack on his village by the Nizam's police and the Razakars on March 15, 1948. Captured and tied up with ropes, along with fifteen other villagers and thrown into the flames of the houses set on fire by the Razakars. Burnt to death the same day.

Kammari, Paddayya : Resident of v. Kolukonda, Distt. Warangal, Andhra Pradesh; Took part in the popular movement demanding merger of Hyderabad State with the Indian Union (1947-48). Shot and killed by the Razakars during an attack on his village in February 1948. Twelve other persons were also shot dead along with him.

Kammari, Satya Hari : Resident of v. Peddamupparam. Distt. Warangal, Andhra Pradesh; Took part in the popular movement demanding merger of Hyderabad State with the Indian Union. Shot dead by the Nizam's Police in April 1948 on suspicion of manufacturing arms and ammunition for the popular movement.

Kammari, Venkanna : Resident of Suryapet, Distt. Nalgonda, Andhra Pradesh; Took part in the popular movement demanding merger of Hyderabad State with the Indian Union 91947-48). Participated in the no-tax campaign. Arrested by the Nizam's police and killed.

Kamrazi, Habib: b. 1899; Resident of Bijbihara, Distt. Anantnag, Jammu and Kashmir; Labourer; Took part in the political movement for responsible government in Jammu and Kashmir State. participated in a procession demonstrating against autocratic rule. Died in firing by soldiers of the State Army, on the procession, in the market-place at Bijbihara, Distt. Anantnag, in 1934.

Kamshetti, Laxman : b. 1900 at v. Nandgaon, Distt, Osmanabad, Maharashtra; s. of Shri Gurusidappa Kamshetti; Farmer; Took part in the popular movement demanding merger of Hyderabad State with the Indian Union (1947-48). Killed by the Razakars on May 22, 1948, during their attack on Nandgaon village. Twelve other persons were also killed by the Razakars.

Kanade, Vasant : b. 1923 at v. Wadgaon, Distt. Osmanabad, Maha

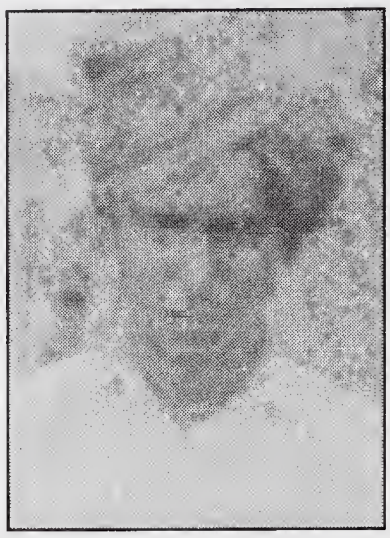

rashtra; s. of Shri Sadashiv Kanade; Ed. upto seventh standard; Farmer; Took part in the popular movement demanding merger of Hyderabad State with the Indian Union (1947-48). Shot and killed by the Razakars at his village on September 18, 1948.

Kanagala, Kottayya : b. about 1932; Resident of v. Peddamandava, Distt. Khammam, Andhra Pradesh; Took part in the popular movement demanding merger of Hyderabad State with the Indian Union (1947-48). Shot and killed on March 31, 1948, by the Razakars during their attack on his village.

Kanake, Madhavrao : b. 1918 at v. Mangrul, Distt. Osmanabad, Maharashtra; s. of Shri Shankar Rao Kanake; Ed. upto fourth standard; Farmer; Took part in the popular movement demanding merger of Hyderabad State with the Indian Union (1947-48). Shot and killed by the Razakars at Vadgaon in 1948.

Kanchanapalli, Pentayya : Resident of v. Bollepalli, Distt. Nalgonda, Andhra Pradesh; Farm worker; Took part in the popular movement demanding merger of Hyderabad State with the Indian Union (1947-48). Participated in the no-tax campaign. Refused to give tax and forced levy to the Nizam's administration. Arrested by the Nizam's police and killed.

Kandukoori, Mallayya: Resident of v. Veldevi, Distt. Nalgonda, Andhra Pradesh; s. of Shri Antayya; Farmer; Took part in the popular movement demanding merger of Hyderabad State with the Indian Union (1947-48). Killed by the Nizam's Police.

Kandukuri, Nagi Reddy : Resident of v. Nagireddigudem, Distt. Nalgonda, Andhra Pradesh; Took part in the popular movement demanding merger of Hyderabad Scare with the Indian Union (1947-48). Killed on January 18, 1948, while fighting against an attack on his village by the Nizam's police and the Razakars.

Kanhai Ram : b. at v. Choke, Distt. Gurgaon, Haryana; Soldier in the 4/19 Hyderabad Regiment, Indian Army; Joined the Indian National Army in 1942 as a Lance-Naik in the Third Guerrilla Regiment. Killed in action in Burma.

Kanhaiya : Soldier in the Madras Sappers and Miners Regiment, Indian Army; Joined the Indian National Army in 1942 as a Lance-Naik in the First Engineer Company. Killed in action against the British forces in Burma.

Kanhaiya Lal : Soldier in the 8th Punjab Regiment. Indian Army; Joined the Indian National Army in 1942 as a Naik in the First Bahadur Group. Killed in action while fighting against the British forces in the Arakan Hills, Burma, in May 1944.

Kanhaiya Lal : b. at v. Dighal, Distt. Rohtak, Haryana; Soldier in the 4/19 Hyderabad Regiment, Indian Army; Joined the Indian National Army in 1942 as a soldier in the Third Guerrilla Regiment. Killed in action.

Kanhaiya Singh : Naik in the 5/18 Garhwal Rifles, Indian Army; Joined the Indian National Army in 1942 as a Havildar in the Third Battalion. Died in action in Burma.

Kanhaiya Singh : b. 1881 at Farala Distt. Jullundur, Punjab; s. of Shri Sunder Singh and Shrimati Attar Kaur; Took part in the Nankana Sahib Morcha (1921). Killed in firing by the police at Nankana Sahib on February 21, 1921.

Kani Ram : Soldier in the 4/19 Hyderabad Regiment, Indian Army; Joined the Indian National Army in 1942 as a Soldier inthe third Guerrilla Regiment. Killed in action against the British forces near Imphal.

Kankanala, Venkata Ramayya : Resident of v. Madgulapalli, Distt. Nalgonda, Andhra Pradesh; s. of Shri Venkayya; Took part in the popular movement demanding merger of Hyderabad State with the Indian Union (1947-48). Killed by the Nizam's Police.

Kankanapu, Veerayya : Resident of v. Choutapalli, Distt. Warangal, Andhra Pradesh; Took part in he popular movement demanding merger of Hyderabad State with the Indian Union (1947-48). Killed while fighting against the attack on his village by the Nizam's police and Razakars on March 15, 1948. Twenty Nine other villagers were also killed while resisting the attack and their bodies were thrown into the flames of the homes set on fire by the Razakars.

Kannarapu, Sayanna : Resident of Kootigal, Distt. Warangal, Andhra Pradesh; s. of Shri Papayya; Farmer; Took part in the popular movement demanding merger of Hyderabad State with the Indian Union. Volunteered as a guard to defend his village against raids by the Nizam's police and Razakars. Killed while fighting against them on August 25, 1948.

Kanneboyina, Mallayya : Resident of v. Balemla, Distt. Nalgonda, Andhra Pradesh; s. of Shri Lingayya; Took part in the popular movement demanding merger of Hyderabad State with the Indian Union (1947-48). Joined as a village guard to defend his village. Killed while resisting an attack on his village by the Nizam's police and Razakars.

Kanneboyina, Sayanna : Resident of v. Veldevi, Distt. Nalgonda, Andhra Pradesh; Farmer; Took part in the popular movement demanding merger of Hyderabad State with the Indian Union (1947-48). Refused to pay tax and forced levy to the Nizam's administration. Killed by the Nizam's police.

Kano Ram: b. at v. Qila Zafargarh. Distt. Jind, Haryana; Soldier in the H.K.S.R.A., Indian Army;

Joined the Indian National Army on 1942 and fought against the British forces in Burma. Died in Burma.

Kanshi Ram : b. at v. Bani Bengi, Distt. Kangra, Himachal Pradesh; Soldier in the 2/12 F.F. Regiment Indian Army; in Malaya as a soldier in the Second Infantry Battalion. Killed in action against the British forces in Burma.

Kanshi Ram : b. at v. Hamirpur, Distt. Kangra. Himachal Pradesh; Soldier in the 3/17 Dogra Regiment; Indian Army; Joined the Indian National Army in Malaya. Died of burn injuries in Burma.

Kanshi Ram : b. at v. Thana, Distt. Kangra, Himachal Pradesh; Joined the Indian National Army in Malaya. Served as an S.O. Killed in action against the British forces in Burma.

Kantula Mallayya : Resident of v. Errabela, Distt. Karimnagar, Andhra Pradesh; s. of Shri Rajayya; herdsman; Took part in the popular movement demanding merger of Hyderabad State with the Indian Union (1947-48). Shot and killed by the Nizam's police and Razakars along with six others near Mulkanoor village in July 1948.

Kapoor, Shiv Nath : b. in Distt. Gujarat Punjab (now in West Pakistan); Storekeeper in the Workshop Company, Indian Army Ordnance Crops; Joined the Indian National Army in Malaya. Served as a Lieutenant in the Fourth Guerrilla Regiment. Died in Burma.

Kapoor Singh : Joined the Indian National Army as a Lieutenant and fought against the British forces in Burma. Led his unit in an attack on British pickets and exhorted the Indian soldiers on the opposite side to join the Indian National Army. Killed a British officer in the encounter on May 2, 1944, but was himself fatally wounded. Posthumously awarded the medals of *Veer-e-Hind* and *Shatrunash.*

Kapur Singh : b. in Distt. Ludhiana, Punjab; Joined the Indian National Army in Malaya. Served as a Lieutenant and fought against the British forces in Burma. Killed in action.

Kapur Singh : b. at v. Gidpur, Distt, Sialkot, Punjab)now in West Pakistan); Joined the Indian National Army in Malaya. Died in New Guinea.

Kar, Surendra Nath : b. July 1897; Resident of v. Vishnupur, Distt. Bankura, West Bengal; s. of Shri Keshab Chandra Kar; Student; Took active part in nationalist activities against British rule. Arrested on July 27, 1916, from the Eden Hindu Hostel, Presidency College, Calcutta. Detained under the Defence of India rules and later interned in the Kagdwip village in District 24-Parganas. Committed suicide by hanging himself on the night of

December 9 and 10, 1916 while under internment.

Kar, Surendra Nath : b. at v. Jogapetta, Distt. Faridpur, Bengal (now in East Pakistan); s. of Shri Nand Kishore Kar, student of National College, Calcutta; Took part in nationalist activities against British rule. Went to Japan in August 1910. Reached the U.S.A. in July 1911 and took residence at Seattle, where he worked as Secretary of the revolutionary organisation known as the Hindustan Association of America. Prepared a manual on the manufacture of bombs and sent it secretly to Harnam Singh, a revolutionary leader in India. Went to Germany and joined M. N. Roy in his revolutionary activities against the British. Worked for the Indian Independence Association at Berlin. Died in Germany.

Karad, Shidu : b. 1916 at Tirooka, Distt. Osmananbad, Maharaahstra; s. of Shri Tuka Ram Karad; Farmer; Took part in the popular movement demanding merger of Hyderabad State with the Indian Union (1947-48). Killed in 1947 while fighting against the Razakars and Nizam's police who had attacked his village with bombs and modern fire-arms.

Karala, Lakshmi Narasayya : Resident of v. Renukunta, Distt. Nalgonda, Andhra Pradesh; Took part in the popular movement demanding merger of Hyderabad State with the Indian Union (1947-48). Joined the resistance squad organised in his village under the leadership of Shri Rami Reddy, Participated in a battle with the Razakars and the Nizam's police which lasted for twelve hours on March 4, 1948. Killed during the fight along with twenty-five other defenders of the village.

Karam, N.P. : Civilian employee in the Indian Army; Joined the Indian National Army in Malaya as a Naik in the Third Guerrilla Regiment. Killed in action against the British forces in Burma.

Karam Singh : b. 1891 at v. Lahuki, Distt. Amritsar, Punjab, s. of Shri Hakam Singh and Shrimati Kisso; Took part in the Nankana Sahib Morcha (1921). Killed in firing by the police at Nankana Sahib on February 21, 1921.

Karam Singh : Soldier in the 2/14 Punjab Regiment, Indian Army; Joined the Indian National Army in 1942 as a soldier in the Third guerrilla Regiment. Killed in an enemy air attack on Yezin, Burma, in March 1945.

Karam Singh : b. at v. Lottian, Distt. Jullundur, Punjab; Soldier in the Sappers and Miners Regiment, Indian Army; Joined the Indian National Army in 1942 as a soldier in the First Bahadur Group. Died in Burma.

Karam Singh : Ambulance Sepoy in No. 16 Field Ambulance, Indian Army Medical Corps; Joined the Indian National Army in Malaya as a

Nursing Sepoy in a medical-aid party. Died in action near Imphal, Manipur.

Karamal Singh : b. at v. Khori Bari, Distt. Gorakhpur, Uttar Pradesh; s. of Shri Sarju; Joined the Indian National Army in Malaya. Served in the Sixth Guerrilla Regiment and fought against the British forces. Died in Burma.

Karan Singh : b. at v. Baragaon, Distt. Jaipur, Rajasthan; Soldier in the 1/8 Punjab Regiment, Indian Army; Joined the Indian National Army in Malaya as a Naik in the Third Guerrilla Regiment. Killed in action against British forces in Burma.

Karan Singh : b. at v. Bilaspur, Distt. Bulandshahr, Uttar Pradesh; Soldier in the 7/8 Punjab Regiment, Indian Army; Joined the Indian National Army in 1942 as a Havildar in the Third Guerrilla Regiment Killed in an enemy air attack on Yezin, Burma, in March 1945.

Karatkhele, Sambhaji : b. 1878 at v. Balur, Distt. Bidar, Mysore; Farmer; Took part in the popular movement demanding merger of Hyderabad State with the Indian Union (1947-48). Burnt to death when the Razakars, set fire to his village in August 1948. Eleven other persons were also killed, the village was looted and destoryed.

Karbhari, Vyankat : b. 1908 at v. Honali, Distt. Osmanabad, Maharashtra; s. of Shri Kashiba Karbhari; Farmer; Took part in the popular movement demanding merger of Hyderabad State with the Indian Union (1947-48). Shot and killed by the Razakars in 1948.

Karnail Singh : Soldier in the Bengal Sappers and Miners Regiment, Indian Army; Joined the Indian National Army in Malaya. Served as a soldier in the First Engineer Company and fought against the British forces in Burma. Killed in action.

Karnur, Gana : b. 1913 at v. Pardi, Distt. Parbhani, Maharashtra; s. of Shri Maruti Karnur; Farmer; Took part in the popular movement demanding merger of Hyderabad State with the Indian Union (1947-48). Shot and killed by the Razakars during their attack on his village in 1948. Four other persons were also shot dead and several persons were injured.

Karra, Antayya : Resident of v. Baharanpally, Distt. Warangal, Andhra Pradesh; s. of Shri Jogayya; Farmer; Took part in the popular movement demanding merger of Hyderabad State with the Indian Union (1947-48). Refused to pay the forced contibution demanded by the Nizam's administration. Killed on August 25, 1948, while fighting against the attack on his village by the Razakars and the Nizam's troops, numbering about 1,500 Seventy-five other villagers, including women and children, were also killed in the attack.

Karra, Bal Reddy : Resident of v. Bahanpally, Distt. Warangal, Andhra Pradesh; Took part in the popular movement demanding merger of Hyderabad State with the Indian Union (1947-48). Refused to pay the forced contributions demanded by the Nizam's administration. Killed on August 25, 1948, while fighting against the attack on their village by the Razakars and the Nizam's troops, numbering about 1,500. Seventy-five other villagers, including women and children, were also killed in this attack.

Karra, Butchamma : Resident of v. Bahranpally, Distt. Warangal, Andhra Pradesh; s. of Shri Mallayya; Farmer; Took part in the popular movement demanding merger of Hyderabad State with the Indian Union (1947-48). Refused to pay the forced contributions demanded by the Nizam's administration. Killed on August 25, 1948, while fighting against the attack on his village by the Razakars and the Nizam's troops, numbering about 1,500. Seventy-five other villagers, including women and children, were also killed in this attack.

Karra, Chandra Reddy : Resident of v. Bahranpally. Distt. Warangal, Andhra Pradesh; s. of Shri Ram Reddy; Farmer; Took part in the popular movement demanding merger of Hyderabad State with the Indian Union (1947-48). Refused to pay the forced contributions demanded by the Nizam's administration. Killed on August 25, 1948, while fighting against the attack on their village by the Razakars and the Nizam's troops, numbering about 1,500. Seventy-five other villagers, including women and children, were also killed in this attack.

Karra, Santamma : Resident of v. Bahranpally, Distt. Warangal, Andhra Pradesh; s. of Shri Venkayya; Farmer; Took part in the popular movement demanding merger of Hyderabad State with the Indian Union (1947-48). Refused to pay the forced contributions demanded by the Nizam's administration. Killed on August 25, 1948. While fighting against the attack on his village by the Razakars and the Nizam's troops. numbering about 1,500. Seventy-five other villagers, including women and children, were also killed in this attack.

Kara, Venkata Reddy : Resident of v. Bahranpally, Distt. Warangal, Andhra Pradesh; s. of Shri Chandra Reddy; Farmer; Took part in the popular movement demanding merger of Hyderabad State with the Indian Union (1947-48). Refused to pay the forced contributions demanded by the Nizam's administration. Killed on August 25, 1948, while fighting against the attack on their village by the Razakars and the Nizam's troops, numbering about 1,500. Seventy-five other villagers, including women and children, were also killed in this attack.

Kartar Singh : b. at v. Bilaspur, Distt. Ludhiana, Punjab; Soldier in the 5/8 Punjab Regiment, Indian Army; Joined the Indian National Army in 1942 as a soldier in the First Bahadur Group. Died in Burma.

Kartar Singh : b. at. v. Bilaspur, Patiala, Punjab; Joined the Indian National Army. Killed in action against the British forces in Burma.

Kartar Singh : b. at v. Naushera Dhalla, Distt. Amritsar, Punjab; Joined the Indian National Army in Malaya as a soldier in the Fourth Military Transport Company. Killed in an enemy air attack on Rangoon. Burma.

Kartar Singh : b. at v. Danaul, Distt. Patiala, Punjab; Joined the Kuka Movement (1871-72) & participated in the attack on Malerkotla on January 15, 1872. Captured by the British and blown to death with a cannon on January 17, 1872.

Kartar Singh : b. at v. Ucha Khatra, Distt. Amritsar; Punjab; Joined the Indian National Army in Malaya and fought against the British forces in Burma. Killed in action.

Karthi, Somayya : Resident of v. Gorampalli, Distt. Nalgonda, Andhra Pradesh; Political worker; Took active part in the popular movement demanding merger of Hyderabad State with the Indian Union (1947-48). Killed by the Razakars on February 15, 1948, during an attack on his house.

Karrup, M. Perrio : Joined the Indian National Army in Malaya. Served as a soldier in No. 451 Unit. Killed in action against British forces in Burma on March 16, 1945.

Karuppiah, M. : Joined the Indian National Army in Malaya. Served as a soldier in No. 453 Unit. Killed in action against British forces in Burma on March 16, 1945.

Kasarla, Krishna Reddy : Resident of v. Kadaparthi, Distt. Nalgonda, Andhra Pradesh; s. of Shri Butchi Reddy; Farmer; Took part in the Popular Movement demanding merger of Hyderabad State with the Indian Union (1947-48). Participated in the no-tax campaign and refused to pay tax and forced levy to the Nizam's administration. Killed by the Razakars.

Kasera, Mansa Ram : Resident of v. Chichli, Distt. Hoshangabad, Madhya Pradesh; Took part in thee Quit India Movement (1942). Arrested by the police and beaten to death.

Kasera, Prem Chand : Resident of v. Chichli, Distt. Hoshangabad. Madhya Pradesh; Took part in the Quit India Movement (1942). Participated in a procession demonstrating against British rule. Killed in firing by the police on the procession in 1942.

Kasera, Sukh Lal : Resident of v. Chichli, Distt. Hoshangabad. Madhya Pradesh; Took part in the Quit India Movement (1942). Arrested by the police and beaten to death.

Kashi Ram : Soldiesr in the Indian Army; Joined the Indian National Army in Malaya and Fought against the

British forces in Burma. Killed in action.

Kashmiru Singh : b. at v. Raiwind, Distt. Lahore, Punjab (now in West Pakistan); Joined the Indian National Army in Malaya. Served as a Lance-Naik. Died in New Guinea.

Kastala, Kantayya : Resident of v. Choutapalli, Distt. Warangal. Andhra Pradesh; Took part in the popular movement demanding merger of Hyderabad State with the Indian Union (1947-48). Killed while fighting against the attack on his village by the Nizam's police and Razakars on March 15, 1948. Twenty-nine other villagers were also killed while resisting the attack and their bodies were thrown into the flames of the houses set on fire by the Razakars.

Katakam, Pitchayya : Resident of v. Balemla, Distt. Nalgonda, Andhra Pradesh; s. of Shri Rajayya; Took part in the popular movement demanding merger of Hyderabad State with the Indian Union(1947-48). Volunteered as a village guard to defend his village. Killed while fighting against an attack on his village by the Razakars and the Nizam's police in January 1948.

Kate, Govinda : b. 1906 at v. Nandgaon, Distt. Osmanabad, Maharashtra; s. of Nama Kate; Farmer; Took part in the popular movement demanding merger of Hyderabad State with the Indian Union (1947-48). Killed by the Razakars on May 22, 1948, during their attack on Nandgaon village. Twelve other persons were also killed by the Razakars.

Kathula, Anandam : Resident of Manimedde, Distt. Nalgonda. Andhra Pradesh; s. of Shri Papayya; Took part in the popular movement demanding merger of Hyderabad State with the Indian Union (1947-48). Killed by the Nizam's police.

Katia, (Smt.) Gaura Bai : b. about 1910 at v. Chichli, Distt. Narsinghpur, Madhya Pradesh; w. of Shri Pati Ram Katia; Took part in the Quit India Movement (1942). Participated in a procession demonstrating against British rule at Chichli on August 23, 1942. Killed in firing by the police the same day.

Katla, Narasimha : Resident of v. Jagireddigudem, Distt. Nalgonda, Andhra Pradesh; s. of Shri Mallayya; Took part in the popular movement demanding merger of Hyderabad State with the Indian Union (1947-48). Refused to pay tax to the Nizam's administration. Killed by the Nizam's police.

Kattamoodi, Narayana : Resident of v. Muddunoor, Distt. Khamam, Andhra Pradesh; Took part in the popular movement demanding merger of Hyderabad State with the Indian Union (1947-48). Brutally butchered by the Razakars.

Katte, Shivalingappa : b. 1915 at v. Nandgaon, Distt. Osmanabad. Maharashtra; s. of Shri Vyankatappa Katte; Ed. upto fourth standard;

farmer and weaver; Took part in the popular movement demanding merger of Hyderabad State with the Indian Union (1947-48). Killed by the Razakars on May 22, 1948, during their attack on Nandgaon village. His father and eleven other persons were also killed by the Razakars.

Katte, Vayankatappa : b. 1900 at v. Nandgaon, Distt. Osmanabad, Maharashtra; s. of Shri Gurusidappa Katte; Farmer and Weaver; Took part in the popular movement demanding merger of Hyderabad State with the Indian Union (1947-48). Killed by the Razakars on May 22, 1948, during their attack on Nandgaon village His son and eleven other persons were also killed by the Razakars.

Kaur Singh : b. at v. Makarne Kalan, Distt. Ambala, Haryana; s. of Shri Bhagwan Singh; Joined the Indian National Army in Malaya. Killed in action against British forces in Burma.

Kaura Singh : b. at v. Makrauni, Distt. Rupar, Punjab; s. of Shri Bhagwan Dass; Soldier in the 47th Sikh Regiment, Indian Army; Joined the Indian National Army at Singapore in 1942 as a soldier in the Gandhi Brigade; Killed in action against the British forces at Imphal, Manipur.

Kavale, Sambha : b. 1926 at v. Umari, Distt. Nanded,Maharashtra; s. of Shir Laxman kavale; Farmer; Took part in the popular movement demanding merger of Hyderabad State with the Indian Union. Shot and killed by the Razakars in September 1947while participating inthe hoisting of the Indian National flag. Three other persons were also killed in the firing.

Kavalkhede, Ravan : b. 1908 at v. Balur, Distt. Bidar, Mysore; s. of Shri Rachappa Kavalkhede; Farmer; Took part in the popular movement demanding merger of Hyderabad State with the Indian Union (1947-48). Burnt to death when the Razakars set fire to his village in August 1948. Eleven other persons were also killed by the Razakars and the village was looted and destroyed.

Kaviraj, B.K. : Joined the Indian National Army in Malaya as a Naik in the First Bahadur Group. Died at Rangoon, Burma, in August 1944.

Kavre, Ramachandra : Resident of v. Aland, Distt. Gulbarga, Mysore; Took part in the popular movement demanding merger of Hyderabad State with the Indian Union (1947-48). Killed during a raid by the Nizam's police and the Razakars.

Kedar Singh : Soldier in the 4/16 Hyderabad Regiment, Indian Army; Joined the Indian National Army in 1942 as a soldier in the First Guerrilla Regiment. Killed in an enemy air attack on his camp at Popa Hill, Burma, in March 1945.

Kedar Singh : b. at v. Garigaon, Distt. Almora, Uttar Pradesh; Soldier in the 4/19 Hyderabad Regiment, Indian Army; Joined the Indian

National Army at v. soldier in the First Guerrilla Regiment. Killed in action against British forces in Burma.

Keerti, Anjayya : Resident of v. Bahranpally, Distt. Warangal, Andhra Pradesh; s. of Shri Pullayya; Took part in the popular movement demanding merger of Hyderabad State with the Indian Union (1947-48). Refused to paythe forced contribution demanded by the Nizam's Administration. Killed on August 25, 1948, while fighting against the attack on their village by the Razakars and the Nizam's troops, numbering about 1,500. Seventy-five other villagers, including women and children,were also killed in this attack.

Keerti, Ramayya : Resident of v. Bahranpally, Distt. Warangal, Andhra Pradesh; s. of Shri Pullayya; Took part in the popular movement demanding merger of Hyderabad State with the Indian Union (1947-48). Refused to paytheforcedcontributions demanded by the Nizam's administration. Killed on August 25, 1948, while fighting against the attack on their village by the Razakars and the Nizam's troops. Numbering about 1,500. Seventy-five other villagers, including women and children, were also killed in this attack.

Kehar Singh : b. at. v. Mughal Khatrian, Distt. Rawalpindi, Punjab (now in West Pakistan); Joined the Indian National Army in Malaya. Killed in action against British forces in Burma.

Kehar Singh : b. in Punjab; Cook in the 5/11 Sikh Regiment; Indian Army; Joined the Indian National Army in 1942 as a soldier in the Third Guerrilla Regiment. Died at Tamu, Burma, in August 1944.

Kehar Singh : Soldier in the 5/2 Punjab Regiment, Indian Army; Joined the Indian National Army in 1942 and fought against the British forces in Burma. Killed in action near Kalewa, Burma, in July 1944.

Kehar Singh : b. at v. Hailran, Distt. Hoshiarpur, Punjab; Soldier in the 1/13 F.F. Rifles, Indian Army; Joined the Indian National Army in1942 asa Naik in the Second Guerrilla Regiment. Fought against the British forces in Burma & was decorated for gallantry. Died in Burma.

Keelukani, Venkatanarayana : b. 1918; Resident of v. Sirikonda, Distt. Nalgonda, Andhra Pradesh ; Political worker;Took active part inthe popular movement demanding merger of Hyderabad State with the Indian Union (1947-48). His property was confisfated by the Nizam's police in 1947. Organised a village defence squad.Killed while fighting against an attack by the Razakars.

Kenkre, Pandurang *alias* **Rajaram** *alias* **Rajanikat :** b. 1931 at v. Cuncolim, Goa; s. of Shri Sakhram Kenkre; Ed. upto fourth standard. Owner of a bicycle hire & repair shop at Sanvordan, Goa; Joined the Azad GomantakDal, the secret organisation of Goan freedom fighters. Took part in

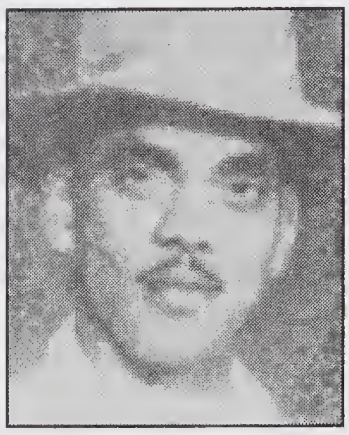

several daring attacks on Portuguese outposts. Planned an attack on the Portuguese partols in the Dhar-Bandora forest in order to average the killing of his comrades led by Shri Bhicaji Sahakari in the Kalem forest on May 29, 1956, successfully ambushed a Portuguese patrol in the Dhar-Bandora forest. Killed on the June 4, 1956, while fighting against the Portuguese patrol. The Portuguese also suffered heavy losses.

Kerkar, Purushottam : b. 1934 at Panaji, Goa; s. of Shri Babu Kerkar; Joined the Goan National Congress and the Azad Gomantak Dal, a secret organisation of the Goan freedom fighters. Twice arrested and subjected to torture by the Portuguese Police. Shot dead by Portuguese soldiers in 1956 while he was trying to cross the frontier into Indian territory.

Kerkar, Suresh : b. 1929 at v. Keri, Goa s. of Shri Anant Bhima Kerkar; Joined the Azad Gomantak Dal, the Secret organi-sation of Goan freedom fighters. Propagated the patriotic ideals of his party among his fellow-workers. Planned to blow up the pipeline supplying water to the Portuguese garrison at Ponda. Shot and killed by the Portuguese police on February 17, 1957, while he was on his way to the pipeline for destroying it. His companion was also killed.

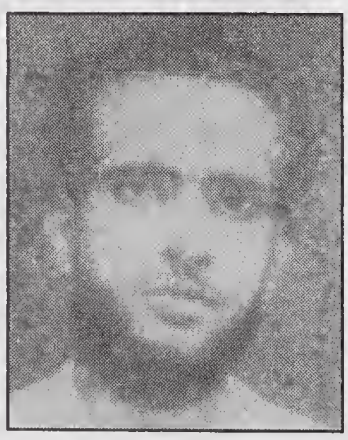

Kesar Dass : s. of Shri Sewa Ram; Joined the Indian National Army in Malaya as a Naik in the First Bahadur Group. Died at Rangoon. Burma, in August 1944.

Kesar Dass : Storekeeper in the Indian Army; Joined the Indian National Army in 1942 as a Havildar in the First Bahadur Group. Died in Burma.

Kesar Singh : b. 1875 at v. Bharoki, Distt. Gujranwala, Punjab (now in West Pakistan); s. of Shri Mihan Singh and Shrimati Bhajan Kaur; Took part in the Nankana Sahib Morcha (1921). Killed in firing by the police at Nankana Sahib on February 21, 1921.

Kesar Singh: b. 1893 at v. Nizampur Devasinghwala, Distt. Sheikhupura, Punjab (now in West Pakistan); s. of Shri Pala Singh and Shrimati Lachhi; Took part in the Nankana Sahib Morcha in 1921. Killed in firing by the police on February 21, 1921.

Kesar Singh : b. at v. Gillian in former Nabha State, Punjab; Joined the Kuka Movement (1871-72) and participated in attack on Maler-kotla on January 15, 1872. Captured

by the British and blown to death with a cannon on January 17, 1872

Kasar Singh : Civilian employee in the Indian Army; Joined the Indian National Army in Malaya as a soldier in the First Bahadur Group. Died at Rangoon Burma, in October 1944.

Kesar Singh : Soldier in the Indian Army Medical Corp; Joined the Indian National Army in 1942 as a Naik in the Second Guerrilla Regiment. Died at Chambol, Burma, in June 1944.

Kesar Singh : b. at v. Mooni, Distt. Tehri-Garhwal, Uttar Pradesh; s. of Shri Rattan Singh; Mess waiter in the F/13 f.F. Rifles, Indian Army; Joined the Indian National Army in 1942 as a soldier in the First Guerrilla Regiment. Died in Burma.

Kesarapu, Virayya : Resident of v. Jagireddigudem, Distt. Nalgonda, Andhra Pradesh; s. of Shri Muthayya; Took part in the popular movement demanding merger of Hyderabad State with the Indian Union (1947-48). Refused to pay tax to the Nizam's Administration. Killed by the Nizam's police.

Kesho Ram : Resident of Delhi; Took part in the public demonstration at Delhi against the Rowlatt Act on March 30, 1919. Received bullet wound and died in firing by the police at Delhi the same day.

Kesidi, Rangayya : Resident of v. Narayanaguda, Distt. Nalgonda Andhra Pradesh; Took part in the popular movement demanding merger of Hyderabad State with the Indian Union (1947-48). Refused to pay tax to the Nizam's administration. Shot and killed, along with six others, on April 19, 1948, by a combined force of Razakars and the Nizam's police.

Ketkar : Resident of Bombay, Maharashtra; Subedar in the Indian Army Medical Corps; Joined the Indian National Army in 1942 as a Major in the Second Infantry Battalion. Killed in action on the Popa Hill, Burma.

Khadke, Vishram Nath : b. in Maharashtra; Soldier in the Bombay Sappers and Miners Regiment, Indian Army; Joined the Indian National Army in Malaya. Served as a soldier in the First Engineer Company. Killed in action against British force in Burma.

Khalas Khan : b. at v. Basine, Distt. Jhelum, Punjab (now in West Pakistan); Joined the Indian National Army in Malaya as a soldier and fought against the British forces in Burma. Died of wounds in a hospital in Burma in October 1944.

Khalkam : b. at v. Khalkam, Mizo Hills Distt. Meghalaya; Chief of the Lushai tribe; Took a leading part in the Lushai rebellion against the British in 1890. Captured by the British and imprisoned in the jail at Hazaribagh, Bihar. Subjected to brutal treatment in the jail and

committed suicide by hanging himself in September 1891.

Khan Baz : b. in Distt. Campbellpore, Punjab (now in West Pakistan). Soldier in the Punjab Regiment, Indian Army; Captured by the Germans in North Africa; Joined the Indian National Army in Germany. Killed in France in 1944.

Khan Beg : Soldier in the 2/10 Baluch Regiment, Indian Army; Joined the Indian National Army in 1942 as a Lance-Naik in the Intelligence Group and fought against the British forces in Burma. Killed in action in the Arakan Hills Burma.

Khan Mohammed : b. at v. Bahali, Distt. Hissar, Haryana; Soldier in the 2/9 Jat Regiment, Indian Army; Joined the Indian National Army in 1942. Served as a Havildar in the Third Guerrilla Regiment. Killed in action in Burma.

Khandappa : b. 1890 at Bhadravati, Distt. Mandya, Mysore; s. of Shri Ummanna; Ed. upto Fourth standard; Goldsmith; Took part in the Flag Satyagraha Movement (1947). Killed in firing by the police at Bhadravati on September 2, 1947.

Khandkar, Ramu : b. in Maharashtra; Soldier in the Bengal Sappers and Miners Regiment. Indian Army; Joined the Indian National Army in Malaya. Served as a soldier in the First Engineer Company. Killed in action against British forces in Burma.

Khandua, Pritam : b. May 1894 at Fort Sundayman, Baluchistan (now in West Pakistan). s. of Shri Mengha Khandua; Matriculate; Joined the revolutionary party known as the Kranti Dal and took active part in anti-British activities. Arrested at Jammu and tried on the charge of shooting a police constable. Sentenced to death. Died on the gallows in the Montgomery Central Jail on May 18, 1934.

Khantar Singh : Soldier in the 2/18 Garhwal Rifles, Indian Army; Joined the Indian National Army in 1942 as a soldier in the Third Battalion. Died in Burma in 1944.

Kharave, Bhayyaji : b. 1924 at v. Baroda, Distt. Nagpur, Maharashtra; Student of seventh standard; Took part in the Quit India Movement (1942). Killed in firing by the Police on August 15, 1942.

Kharag Singh : b. at v. Farwail in former Malerkotla State, Punjab; Joined the KukaMovement(1871-72) and participated in the attack on Malerkotla on January 15, 1872. Captured by the British & blown to

death with a cannon on January 17, 1872.

Khayali Ram : Havildar in the 4/19 Hyderabad Regiment, Indian Army; Joined the Indian National Army as an S.O. in the Third Guerrilla Regiment. Killed in action in Burma.

Khazan Singh : b. at v. Matindo, Distt. Rohtak, Haryana; Soldier in the H.K.S.R.A., Indian Army; Joined the Indian National Army in 1942 as a soldier in the Third Guerrilla Regiment. Killed in action.

Khazana : b. at Bhoran, Distt. Kangra, Himachal Pradesh; Soldier in the Indian Army; Joined the Indian National Army in 1942 as a Naik. Killed in action at Palel, Burma.

Khazin Shah : Soldier in the Bengal Sappers and Miners Regiment, Indian Army; Joined the Indian National Army in 1942 as a Lance-Naik in the First Engineer Company. Killed in action against British forces in Burma.

Khedkar, Triambak Rao : b. 1918 at v. Chinchpur, Distt. Ahmednagar, Maharashtra; s. of Shri Yashwant Rao Khedkar; Ed. upto fifth standard; Farmer; Took part in the individual Satyagraha Movement (1941). Arrested and imprisoned. Died in Jail.

Khelawan Bhar : h. at v. Bhartolia, Distt. Gorakhpur, Uttar Pradesh; Farmer; Took part in the Non-cooperation Movement (1910-21) Joined the Congress volunteer corps. Participated in the work of organinsing public meetings and demonstration exhorting people to stop paying land revenue and taxes. Organised a hartal in the area under the Chaura police station on February 24, 1922, in order to protest against the beating of a volunteer, Shri Bhagwan Ahir, by the office-in-charge of the police station. As a result of the police firing on the 5,000-strong mob, he was killed along with Budhu Palli and Bhagwan Teli.

Khem Singh : Lance-Naik in the Kapurthala Infantry; Indian Army; Joined the Indian National Army in 1942. Served as a Havildar in the Second Guerrilla Regiment. Killed in action against British forces in Burma.

Khem Singh : b. at v. Masi, Distt. Almora, Uttar Pradesh; Soldier in the Indian Army Medical Corps; Joined the Indian National Army in 1942 as a Naik in the Third Guerrilla Regiment. Killed in action against the British forces in Burma.

Khem Singh : Soldier in the 2/18 Garhwal Rifles, Indian Army; Joined the Indian National Army in 1942 as a soldier in the Third Battalion. Died in Burma.

Khene, Veerappa : b. 1906 at v. Kotgyal, Distt. Bidar, Mysore; s. of Shri Basappa Khene; Farmer; Took part in the popular movement demanding merger of Hyderabad

State with the Indian Union (1947-48). Captured by the Razakars in August 1948, along with eight other persons from Kotgyal village; and taken away to Basnal village. All of them were tied to trees and shot dead.

Khodder : b. at Anchigore in former Travancore State; s. of Shri M. Bhave Kunj; Civilian employee in the Indian Army; Joined the Indian National Army in Malaya and fought against the British forces in Burma. Captured by the British and tried for "waging war against the King." Sentenced to death and hanged.

Khomane, Gangaram : b. 1920 at Nilanga, Distt. Osmanabad, Maharashtra; s. of Shri Bapu Khomane; Farmer; Took part in the popular movement demanding merger of Hyderabad State with the Indian Union (1947-48). Killed in 1948 while fighting against a combined attack by the Razakars and the Nizam's Police on the small town of Nilanga, Five other villagers were also killed and one was burnt alive by the police who destroyed all the houses and the market-place.

Khushal : b. in Distt. Meerut, Uttar Pradesh; Soldier in the 7/8 Punjab Regiment, Indian Army; Joined the Indian National Army in 1942 as a Naik in the Third Guerrilla Regiment. Killed in action against the British forces in Burma.

Khushal Singh : b. 1888 at v. Nizampur Devasinghwala, Distt. Sheikhupura, Punjab (now in West Pakistan). s. of Shri Budh Singh and Shrimati Jassi, Took part in the Gurudwara Reform Movement and in the Nankana Sahib Morcha (1921). Killed in firing by the police at Nankana Sahib on February 21, 1921.

Khushal Singh : Naik in the 5/18 Gurhwal Rifles, Indian Army; Joined the Indian national Army in 1942 as a Naik in the First Guerrilla Regiment. Died at Trawang, Burma, in 1944.

Khushal Singh : b. at v. Julianwala, Distt. Mirpur; Jammu and Kashmir; Jemadar in the 1/13 F.F. Rifles, Indian Army; Joined the Indian National Army in 1942 as a Captain in the Reinforcement Group. Died at Singapore in March 1944.

Khushal Singh : Naik in the 5/18 Gharhwal Rifles, Indian Army; Joined the Indian National Army in 1942 as a Havildar in the Third Battalion. Died in Burma.

Khushalpuri, Gokaranpuri : b. 1898 at v. Kedarnath, Distt. Nanded, Maharashtra; s. of Shri Guru Khushal puri; Ed. upto primary standard; Priest in the temple of Lord Datta; Took part in the popular movement demanding merger of Hyderabad State with the Indian Union (1948). Shot and killed by the Razakars on Septembe 17, 1948, while resisting an attempt by the Razakars to take away the ornaments and jewellery of the Diety from the temple known as Dutta Bardi Sansthan in the Hadgaon village. Another temple

priest and a villager were also killed by the Razakars.

Khushi, Mohammed Alam : Resident of v. Nawani, Distt. Jullundur, Punjab; s. of Shri Jan Mohammed. Intermediate Science. Took part in activities against British rule in India while a medial student at Lahore. Left India with fourteen other students and reached Afghanisan in February 1915. Engaged actively in propaganda against the British during the Third Afghan was in 1919. Reached the French possession of Pondicherry in South Indian in 1924. but was externed by the French authorities. Left for Europe and settled down in Paris. Shot dead by the German miliatary authorities in 1940 for refusing to collaborate with them after the occupation of Paris.

Khushi Ram : b. at v. Dighal, Distt. Rohtak, Haryana; Soldier in the 4/19 Hyderabad Regiment, Indian Army; Joined the Indian National Army in 1942 as a soldier in the Third Guerrilla Regiment. Killed in action.

Khushi Ram : Havildar-Clerk in the 7/6 Rajputana Rifles, Indian Army; Joined the Indian National Army in Malaya as a Havildar-Clerk in the Second Guerrilla Regiment. Killedin action against British forces in Burma.

Kidar Singh : Soldier in the 5/18 Garhwal Rifles, Indian Army; Joined the Indian National Army in 1942 as a soldier in the Third Battalion. Died in Burma in 1944.

Kirpa Singh : Havildar in the Garhwal Rifles; Indian Army; Joined the Indian National Army in 1942 as a Havildar in the First Bahadur Group. Killed in an enemy air attack on his camp at Myitkina, Burma, in December 1943.

Kisansing Nachusing : h. at v. Palaskheda, Distt. Aurangabad, Maharashtra; Ed. upto fourth standard; Farmer; Took part in the popular movement demanding merger of Hyderabad State with the Indian Union (1947-48). Shot and killed by the Nizam's police during their raid on his village in 1948.

Kishan Singh : b. 1901 at v. Ratoka, Distt Amritsar, Punjab; s. of Shri Sunder Singh and Shrimati Nihal Kaur; Took part in the Nonkana Sahib Morcha (1921). Killed in firing by the police at Nankana Sahib on February 21, 1921.

Kishori Lal : b. at v. Kujheri, Distt. Ambala, Haryana; Joined the Indian National Army in Malaya Served as a Havildar. Killed in action against British forces in Burma.

Kista Reddy : Resident of v. Jagireddigudem, Distt. Nalgonda, Andhra Pradesh; Took part in the popular movement demanding merger of Hyderabad State with the Indian Union (1947-48). Refused to pay tax to the Nizam's administration. Killed by the Nizam's police.

Kista Reddy : Resident of v. Chandapalli, Distt. Nalgonda, Andhra Praadesh; Took part in the popular movement demanding merger of Hyderabad State with the Indian Union (1947-48). Shot and killed by the Nizam's police during a raid by the police and Razakars on his village on May 8, 1948.

Kista Reddy : Resident of v. Chandapalli, Distt. Nalgonda, Andhra Pradesh; Took part in the popular movement demanding merger of Hyderabad State with the Indian Union (1947-48). Shot and killed by the Nizam's police during a raid by the police and Razakars on his village on May 8. 1948.

Kiyam Gopal Singh : b. 1898 at v. Moring, Manipur; s. of Shri Tomba Singh; Commander of the Manipur Battalion in the Indian National Army. Fought against the British forces in Burma. Killed in action in the Injo area of Burma.

Koa Singh : b. about 1882; Resident of v. Khapa, Distt. Betul, Madhya Pradesh; Farmer; Took part in the Forest Satyagraha during the Civil Disobedience Movement (1930). Killed in bayonet-charge by the police on the satyagrahis in November 1930.

Koch, Athia : b. at v. Patidarrang, Distt. Darrang, Assam; Farmer Took part in the peoples' revolt against British rule at Pathrughat in 1894. Killed in firing by the British troops.

Koch, Bagoru : b. at v. Borampur, Distt Darrang, Assam; Farmer; Took part in the peoples' revolt against British rule at Patharughat in 1894. Killed in firing by the British troops.

Koch, Bakul : b. at v. Sareberi, Distt. Darrang, Assam; Farmer; Took part in the peoples' revolt against British rule at patharughat in 1894. Killed in firing by the British troops.

Koduri, Venkatayya : Resident of v. Mutharam, Distt. Karimnagar, Andhra Pradesh; s. of Shri Ankoos; Took part in the popular movement demanding merger of Hyderabad State with the Indian Union (1947-48). Shot and killed by the Nizam's police and Razakars along with six others next Mulkanoor village in July 1948.

Kohad, Harlal : Resident of v. Khadki, Distt. Wardha, Maharashtra; s. of Shri Bihari Lal Kohad; Took part in the quit India Movement (1942). participated in a procession at Ashti on August 16, 1942, which surrounded the police station and demanded that the police should join them. Killed the same day in firing by the police.

Koiri, Dukhi : b. 1922 in Distt. Ballia, Uttar Pradesh; Took part in

the Quit India Movement (1942) Killed in firing by the police at Khori Pakar in 1942.

Koiri, Mahavir : b. 1914 in Distt. Ballia. Uttar Pradesh; Took part in the Quit India Movement (1942). Killed in firing by the police at Chhata, Distt. Ballia, in 1942.

Koiri, Ram Lakshan : b. 1918 at v. Aschoura,Distt. Ballia. Uttar Pradesh; Took part in the Quit India Movement (1942). Escaped arrest by the police and remained underground. Died while eluding a pursuing police party.

Koiri, Sadalu : b. at v. Tiha Mohammedpur, Distt. Gorakhpur. Uttar Pradesh; s. of Shri Kamleshwar Koiri; Soldier in the Indian Army; Joined the Indian National Army in Malaya. Died in action in Burma.

Koka, Narasayya : Resident of v. Kolukonda, Distt. Warangal, Andhra Pradesh; Took part in the popular movement demanding merger of Hyderabad State with the Indian Union (1947-48). Shot and killed by the Razakars during an attack on his village in February 1948. Twelve other persons were also shot dead along with him.

Kokate, Baburao : b. July 14, 1920, at v. Padwalwadi, Distt. Sangli, Maharashtra; s. of Shri Dhondi Kokate; Student of Intermediate class; Took part in the Quit India Movement (1942). Worked in support of under ground workers of the nationalist movement in 1942. Shot and killed by an unknown person on May 22, 1947.

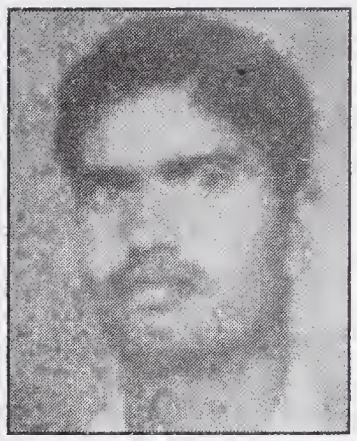

Koli, Bhimarao : b. 1918 at v. Nandgaon, Distt. Osmanabad, Maharashtra; s. of Shri Madari Koli. Farmer; Took part in the popular movement demanding merger of Hyderabad State with the Indian Union (1947-48). Killed by the Razakars on May 22, 1948, during their attack on Nandgaon village. Twelve other persons were also killed by the Razakars.

Koli, Ram : b. 1898 at v. Ghonasi, Distt. Osmanabad, Maharashtra; s. of Shri Narsingha Koli; Farm labourer; Took part in the popular movement demanding merger of Hyderabad State with the Indian Union (1947). Shot and killed by the Razakars at Vadhavana in 1947.

Kolkonda, Mallayya : Resident of v. Sitaramapuram, Distt. Nalgonda, Andhra Pradesh; s. of Shri Latchayya; Took part in the popular movement demanding merger of Hyderabad State with the Indian Union (1947-48). Killed while resist-

ing in attack by the Nizam's police and Razakars.

Koma Singh Gond : Resident of v. Banjaridhal, Distt. Betul, Madhya Pradesh; Took part in the Forest Satyagraha during the Civil Disobedience Movement (1930). Killed in firing by the police in 1930.

Komati, Vitthal : b. 1920 at v. Edolaki, Distt. Osmanabad, Maharashtra; Farmer; Took part in the popular movement demanding merger of Hyderabad State with the Indian Union (1947-48). Shot dead by the Razakars at Dongaon village in 1948.

Koman, V. : b. in Kerala; s. of Shri K. Achuthan Naik; Civilian employee in the Indian Army; Joined the Indian National Army in Malaya. Served in the Swaraj Institute of the Indian Independence League at Penang, Malaya. Died in Burma.

Komarraju, Ramalingeswara Rao : Resident of v. Nimmikallu, Distt. Nalgonda, Andhra Pradesh; s. of Shri Veerabhadra Rao; Took part in the popular movement demanding merger of Hyderabad State with the Indian Union (1947-48). Participated in the no-tax campaign. Killed on August 16, 1948, while resisting an attack by the Razakars.

Komati, Pentayya : b. atv. Rajpet, Distt. Nalgonda. Andhra Pradesh; Businessman;Took part in the popular movement demanding merger of Hyderabad State with the Indian Union (1947-48). Refused to pay the forced contribution demanded by the Nizam's administration. Killed on August 25, 1948. While fighting against the attack on his village by the Razakars and the Nizam's troops, numbering about 1,500 Seventy-five other villagers, including women and children, were also killed in this attack.

Kondal Reddy : Resident of v. Saidapuram, Distt. Nalgonda, Andhra Pradesh; Took part in the popular movement demanding merger of Hyderabad State with the Indian Union (1947-48). Arrested by the Nizam's police and later shot dead by the Sub-Inspector of Police in the Bhongir police station on February 16, 1948.

Kondeti, Pratapa Reddy : Resident of v. Aitipamula, Distt. Nalgonda, Andhra Pradesh; s. of Shri Narayana Reddy; Student; Took part in the popular movement demanding merger of Hyderabad State with the Indian Union (1947-48). Killed while resisting an attack by the Razakars.

Kondmare, Vishwanath : b. 1918 at v. Kaulkhed, Distt. Osmanabad, Maharashtra; s. of Shri Shivappa Kondmare; Ed. upto fourth standard; Farmer; Took part in the popular movement demanding merger of Hyderabad State with the Indian Union (1948). Killed in 1948 while resisting an attack on his village by the Razakars.

Kongala, Basavayya : Resident of v. Patarlapahad, Distt. Nalgonda, Andhra Pradesh; s. of Shri Abbayya; Took part in the popular movement demanding merger of Hyderabad State with the Indian Union (1947-48). Refused to pay the forced levy and tax to the Nizam's administration. Killed on August 28, 1948, along with sixteen othe villagers, while fighting against a combined attack on his village by the Nizam's police and the Razakars.

Koona, Rosayya : Resident of v. Mulkanoor; Distt. Karimnagar, Andhra Pradesh; s. of Shri Virayya; Labourer; Took part in the popular movement demanding merger of Hyderabad State with the Indian Union (1947-48). Shot and killed by the Nizam's police and Razakars alongwith six others near Mulkanoor village in July 1948.

Koora, Narayya : Resident of v. Renukunta. Distt. Nalgonda, Andhra Pradesh; Took part in the popular movement demanding merger of Hyderabad State with the Indian Union (1947-48). Joined the resistance squad organised in his village under the leadership of Shri Rami Reddy. Participated in a battle with the Razakars and the Nizam's police which lasted for twelve hours on march 4, 1948. Killed duringthe fight along with twenty-five other defenders of the village.

Koosu, Kondayya : Resident of v. Choutapalli, Distt. Warangal, Andhra Pradesh; Took part in the popular movement demanding merger of Hyderabad State with the Indian Union (1947-48). Killed while fighting against the attack on his village by the Nizam's police and Razakars on March 15, 1948. Twenty-nine other villagers were also killed while resisting the attack and their bodies were thrown into the flames of the houses set on fire by the Razakars.

Kopial : Joined the Indian National Army in Malaya. Served as a soldier in No. 451 Unit. Killed in action against British forces in Burma on March 16, 1945.

Kopla, Gabriel : Resident of v. Nagligonda,Distt.Khammam,Andhra Pradesh; s. of Shri Ramayya; Labourer; Took part in the popular Movement demanding merger of Hyderabad State with the Indian Union (1947-48). Arrested and sentenced to three years' R.I. in July 1948. Died in the Warangal Central Jail on July 12, 1948.

Koppalwad, Mutanna : b. 1908 at v. Kini, Distt. Nanded, Maharashtra; Farmer; Took part in the popular movement demanding merger of Hyderabad State with the Indian Union (1947-48). shot and killed by the Razakars during their attack on his village on May 11, 1948. Eight other persons were killed and a large number of houses were burnt down by the Razakars.

Koradawad, Mahadanna : b. 1898 at v. Kini, Distt. Nanded; Maharashtra; s. of Shri Limbaja Koradawad; Labourer; Took part in the popular movement demanding merger

of Hyderabad State with the Indian Union (1947-48). Burnt alive by the Razakars during their attack on his villageon May 11, 1948. Eight other persons were killed and a large number of houses were burnt down by the Razakars.

Koren, P. : Joined the Indian National Army in Malaya. Served as a soldier in No. 263 Unit. Killed in action against British forces in Burma on February 23, 1945.

Korku, Lakhaji : b. 1918 at v. Vijayagram, Distt. Betul, Madhya Pradesh; s. of Shri Moti Korku; Labourer; Took part in the *satyagraha* at Neelgarh during the Civil Disobedience Movement (1930). Arrested and detained in the Betul Jail for about a month. Subjected to severe corporal punishment. Died of the injuries three days after his release.

Koshti, Baja Ganesh : b. 1908; Resident of Nagpur City, Maharashtra; Took part in the Non-Cooperation Movement (1921). Participated in the picketing of liquor shops in Nagpur city. Killed in firing by the police on people demonstrating against the Government on February 27, 1921. Eight other persons were also killed the same day.

Koshti, Kashi Nath : b. 1927 at v. Kotgyal, Distt. Bidar, Mysore; s. of Shri Basappa Koshti; Labourer; Took part in the popular movement demanding merger of Hyderabad State with the Indian Union (1947-48). Captured by the Razakars in August 1948 along with eight other persons from Kotgyal village and taken away to Basnal village. All of them were tied to trees and shot dead.

Koshthi *alias* Kadgachchhe : b. 1924 at v. Umarga, Distt. Osmanabad, Maharashtra; s. of Shri Kantappa Charappa; Weaver; Took part in the popular movement demanding merger of Hyderabad State with the Indian Union (1947-48) Killed by the Razakars in 1948.

Koshakonda, Venkayya : Resident of v. Gurthuru, Distt, Warangal, Andhra Pradesh; Took part in the popular movement demanding merger of Hyderabad State with the Indian Union (1947-48). Volunteered to serve as a village guard to protect his village. Killed while fighting against the attack on his village by the Razakars and the Nizam's Police on December 13, 1947. Five other village guards were also killed during the attack.

Kote, Basappa : b. 1898 at v. Kotgyal, distt. Bidar, Mysore; s. of Shri Bhimrao Kote; Ed. upto seventh standard; Teacher; Took part in the popular movement demanding merger of Hyderabad State with the Indian Union (1947-48). Captured by the Razakars in August 1948 along with eight other persons from Kotgyal village and taken away to Basnal village. All of them were tied to trees and shot dead.

Kothapalli, Venkatappayya : Resident of v. Maripada, Distt. Warangal, Andhra Pradesh; Took part in the

popular movement demanding merger of Hyderabad State with the Indian Union (1947-48). Participated in a procession taken out in his village on December 16, 1947. Shot and killed by the Razakars when they attacked the procession. Five other persons were also killed during the attack.

Koti, Narasayya : Resident of v. Kotapahad, Distt. Nalgonda, Andhra Pradesh; Took part in the popular movement demanding merger of Hyderabad State with the Indian Union (1947-48). Refused to pay tax and forced levy to the Nizam's administration. Shot dead by the Razakars on March 4, 1948.

Koti, Virayya : Resident of v. Kolukonda, Distt. Warangal, Andhra Pradesh; Took part in the popular movement demanding merger of Hyderabad State with the Indian Union (1947-48). Refused to pay the forced contribution demanded by the Nizam's administration. Shot and killed by the Razakars during an attack on his village in February 1948. Twelve other persons were also shot dead along with him.

Kotiyal, Bahadur Singh : b. at v. Muhara Patti Sila, Distt. Tehri-Gurhwal, Uttar Pradesh; s. of Shri Rattan Singh; Soldier in the 5/18 Garhwal rifles, Indian Army; Joined the Indian National Army as a soldier in the Third Guerrilla Regiment. Killed in action.

Kottam, Raji Reddy: Resident of v. Cheetakudur, Distt. Warangal, Andhra Pradesh; Took part in the popular movement demanding merger of Hyderabad State with the Indian Union (1947-48). He was bound with chains along with four other villagers, and killed on April 12, 1948, during an attack on his village by the Razakars and the Nizam's police.

Kottiah : Soldier in No. 61 Field Company, Sappers and Miners Regiment, Indian Army; Joined the Indian National Army in Germany. Killed in Holland in July 1943.

Koundugam, Yadagiri : Resident of v. Kolukonda, Distt. Warangal, Andhra Pradesh; Took part in the popular movement demanding merger of Hyderabad State with the Indian Union (1947-48). Shot and killed by the Razakars during an attack on his village in February 1948. Twelve other persons were also shot dead along with him.

Kripal Singh : Soldier in the 5/18 Garhwal Rifles, Indian Army; Joined the Indian National Army in 1942 as a soldier in the Third Battalion. Killed in action.

Krishna : Civilian employee in the Indian Army; Joined the Indian National Army in Malaya as a Naik in the Third Guerrilla Regiment. Killed in action against British forces in Burma.

Krishna Ram : Naik in the H.K.S.R.A., Indian Army; Joined the Indian National Army as a Havildar in the Third Guerrilla Regiment.

Killed in action against British forces near the Sittang river in Burma.

Krishna Varma, Shyamaji : b. October 4. 1857, at Mandvi in the former Kutch State, Gujarat; Graduate of Balliol College, Cambridge, England. and Barrister-at-Law; Inspired by Swami Dayanand, the founder of the Arya Samaj, he travelled all over India in 1877 in order to propagate the supremacy of ancient Indian Ideals and the need for social and political reforms. Went to England in 1879. Studied at the Cambridge University and graduated in 1882, he returned to India in 1884 and held high position in the princely States of Junagadh and Udaipur. He was forced to leave Udaipur due to the displeasure of Curzon-Wylie, the British Resident who disliked his independent Ideas. Left India in 1897 and reached London. Organised the India Home Rule Society in January 1905 and brought out a small monthly paper called the *Indian Sociologist*. Carried on Propaganda in England for the grant of freedom to India. Organized the first commemoration of the Indian Revolt of 1857 on May 9, 1905, at London in the Indian Restaurant at Shaftesbury Avenue. This celebration became a regular annual affair for Indians in London. Instituted travel scholarships for Indian students, authors and journalists to visit Europe, America and other parts of the world for studies. Through this scheme, be collected a number of important recruits for his crusade for India's freedom, such as Damodar Vinayak Savarkar, Lala Har Dayal and Madam Lal Dhingra. India House in London, founded by him, became a centre of revolutionary activities. Left England in order to escape arrest by the British Police and reached France in 1908. Resumed his activities against British rule in India with his headquarters at Paris. The British Government reacted by getting his name removed from the list of Advocates of the Bombay High Court and from the membership of the Royal Asiatic Society in England. Addressed an open letter to the President of the U.S.A. in 1911 warning him against alliance with England "that arch-robber and enslaver of nation". During the First World War, he had to shift his residence to Geneva, Switzerland, but maintained his contract with the Indian liberation movement, Associated himself with Dr. Champakraman Pillai in promoting the movement for India's independence. Died in exile at Geneva, Switzerland, on March 31, 1930.

Krishnan, K. : b. January 27, 1899, at v, Pullayi, Distt. Trivandrum. Kerala; s. of Shri Krishnan; Ed. upto seventh standard; farmer; Took active part in the popular movement for responsible government in Travancore State (1938). Participated in a procession which attacked Government offices in the Kallara-Pangode area of distt. Trivandrum and clashed with the police. One constable was killed and several others were injured in this clash. Arrested and charged with waging war against the ruler. Sentenced to death and hanged in the Trivandrum Central Jail.

Kshirsagar, Krishnat : b. 1918 at v. Devalali, Distt. Bhir, Maharashtra; v. of Shri Lakshman Kshirsagar; Ed upto third standard. Oil merchant; Took part in the popular movement demanding merger of Hyderbad State with the Indian Union (1947-48). Shot and killed by the Razakars durring their attack on his village in 1948.

Kudangmale, Maharudra : b. 1922 at Nilanga, Distt. Osmanabad, Maharashtra; s. of Shri Kashinathappa Kudangmale; Student of seventh standard; Took part in the popular movement demanding merger of Hyderabad State with the Indian Union (1947-48). Killed in 1948 while fighting against a combined attack by the Razakars and the Nizam's police on the small town of Nilanga. Five other villagers were also killed and one was burst alive by the police who destroyed all the houses and the marketplace. The rebuilt market of Nilanga is known as Maharudra Chowk in honour of his memory.

Kudithi, Latchayya : Resident of v. Maripada, Distt. Warangal, Andhra Pradesh. Took part in the popular movement demanding merger of Hyderabad State with the Indian Union (1947-48). Participated in a procession taken out in his village on December 16, 1947. Shot and killed by the Razakars when they attacked the procession. Died holding the Indian national flag. Five order persons were also killed during the attack.

Kul Bahadur : Joined the Indian National Army in Burma as a soldier in the Bodyguard Battalion. Died in Burma.

Kulkarni, Amba Dass : b. 1805 at v. Gaur, Distt. Osmanabad, Maharashtra; s. of Shri Gangadhar Kulkarni; Ed. upto fourth standard; Took part in the popular movement demanding merger of Hyderabad State with the Indian Union (1947-48). Captured by the Razakars during an attack on his village and shot dead, along with a few other persons, in November 1948. The Young women of the village were raped by the Razakers and the houses were set on fire.

Kulkarni, Vinayak : b. 1888 at v. Pimpalgaon, Distt. Bihar, Maharshtra; s. of Shri Ram Chandra Kulkarni; Ed. upto fourth standard, Village Patwari; Took part in the popular movement demanding merger of Hyderabad state with the Indian Union (1947-48). Murdered by the Razakars inside his home. His house was looted and burnt by them.

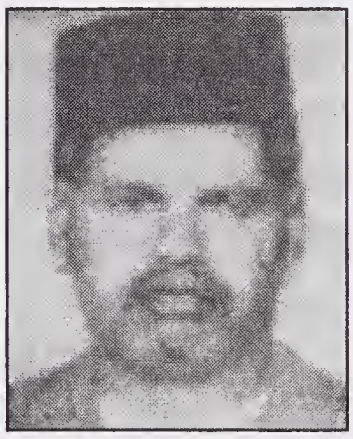

Kuloman : Lance-Nayak in the Indian Army Medical Groups. Joined the Indian National Army in 1942 as a Naik in the Third Guerrilla Regiment. Killed in an enemy air attack on his camp at Yeu, Burma, on April 4, 1944.

Kumaran Kutty : Solider in the Indian Army Supply Corps; Joined the Indian National Army in Germany. Died in Germany.

Kumbham, Narasimha : Resident of v. Jagireddigudem, Distt. Nalgonda, Andhra Pradesh; s. of Shri Channayya; Took part in the popular movement demanding merger of Hyderabad State with the Indian Union (1947-48). Captured by the Razakars and axed to death.

Kumbraj Gorkha : Joined the Indian National Army in Malaya as a Naik in the First Bahadur Group. Died in Burma.

Kummari, Jakkayya : Resident of v. Outapur, Distt. Warangal, Andhra Pradesh; Took part in the popular movement demanding merger of Hyderabad State with the Indian Union (1947-48). Participated in the no-tax campaign. Shot dead by the Nizam's police.

Kummari, Yellayya : Resident of v. Vangapalli, distt. Warangal, Andhra Pradesh; s. of Shri Mallayya; Potter; Took part in the popular movement demanding merger of Hyderabad State with the Indian Union. Volunteered as a guard to defend his village against raids by the Nizam's police and Razakars. Killed while fighting against them during one of these raids on August 25, 1948.

Kuncham, Yellayya : Resident of v. Kasanagode, Distt. Nalgonda. Andhra Pradesh, s, of Shri Venkayya; Mason; Took active part in the popular movement demanding merger of Hyderabad State with the Indian Union (1947-48). Captured and killed by the Razakars.

Kundan Lal : N.C.O. in the Indian Army; Joined the Indian National Army in Malaya as a Lieutenant. Killed in action against British forces near Imphal.

Kundan Singh : Havildar in the 7/8 Punjab Regiment, Indian Army; Joined the Indian National Army as a captain in the Intelligence Group. Died in action in Burma on April 10, 1944.

Kundan Singh : Joined the Indian National Army in Malaya in a Lieutenant and fought against the British forces in Burma. Crossed the enemy lines on a mission of demolishing a vital bridge. Succeeded in destroying the bridge but was killed by enemy fire. Posthumously awarded the Shaheed-e-Bharat medal for gallantry in action.

Kundan Singh : Soldier in the 5/18 Garhwal Rifles, Indian Army; Joined the Indian National Army in 1942 as a Lance-Naik. Died in Burma in 1944.

Kunju, Maideen : b.1912 at v. Panmana. Distt. Quilon, Kerala; Ed. upto fourth standard; Labourer; Took part in the popular movement for responsible government in Travancore State (1938). Participated

in a public meeting at the Cantonment Maidan. Quilon, on September 2, 1938. Killed the same day in firing by the police on the People assembled for the meeting.

Kunti, Sayanna : Resident of v. Tammadpalli, Distt. Warangal, Andhra Pradesh; Took part in the popular movement demanding merger of Hyderabad State with the Indian Union (1947-48). Killed, along with five other villagers, on April 14, 1948, while resisting an attack on his village by the Razakars and the Nizam's police.

Kunwar Singh : b. at v. Ganai Gangoli, Distt. Almora, Uttar Pradesh; Soldier in the 4/19 Hyderabad Regiment; Indian Army; Joined the Indian National Army in 1942 as a soldier in the First Guerrilla Regiment. Killed in action against British forces in Burma.

Kura Ram : Soldier in the Indian Army; Joined the Indian National Army in Malaya. Served as a Naik in the Third Guerrilla Regiment. Killed in action against British forces in Burma.

Kurma, Sailu : Resident of v. Konkapak, Distt. Warangal, Andhra Pradesh; Took part in the popular movement demanding merger of Hyderabad State with the Indian Union (1947-48). Refused to pay the forced levy demanded by the Nizam's administration. Fought against the attack on his village by the Nizam's police and the Razakars on March 15, 1948. Captured and tied up with ropes, along with fifteen other villagers, and thrown into the flames of the houses set on fire by the Razakars. Burnt to death the same day.

Kurraram, Rami Reddy : Resident of v. Kurraram, Distt. Nalgonda, Andhra Pradesh; Took active part in the popular movement demanding merger of Hyderabad State with the Indian Union (1947-48). Trained in guerrilla warfare and assumed command of the popular guerrilla squad in the district. Attacked the police post at the Sangapalli railway station and captured arms and ammunition. After the entry of the Indian Army, he went to the Razakar bases to ask for their surrender on September 18, 1948. Shot dead by a Razakar pretending to surrender to him. Died of the bullet wound on September 20, 1948.

Kuttappan, N. : b. at v. Kizhakkunkara Puthen Elumkulam, Distt. Travancore, Kerala; Joined the Indian National Army in Malaya. Served in the Fifth Guerrilla Regiment. Killed in action in Burma.

Kutty, Maideen : b. in Kerala; Civilian employee in the Indian Army; Joined the Indian National Army in Malaya. Served at a soldier in the Third Guerrilla Regiment. Killed in action against British forces in Burma.

Labh Singh : Civilian employee in the Indian Army; Joined the Indian National Army in Malaya. Served in the Third Military Transport Company. Killed in Burma in 1944.

Lachhman Singh : b. 1867 at v. Bura Dala, Distt. Gurdaspur, Punjab; s. of Shri Nanak Singh and Shrimati Ganga; Took part in the Nankana Sahib Morcha (1921). Killed in firing by the police at Nankana Sahib on February 21, 1921.

Lachhman Singh : b. at v. Malkhana in former Kapurthala State. Punjab; Joined the Indian National Army in Malaya. Fought against the British forces in Burma. Died in a hospital in Burma.

Laiq Ram : N.C.O. in the Indian Army; Joined the Indian National Army in Malaya as a Second Lieutenant in the First Guerrilla Regiment. Killed in action Against British forces in Burma.

Laja Ram : b. at Chithaira, Distt. Bulandshahr, Uttar Pradesh; Soldier in the 7/8 Punjab Regiment, Indian Army; Joined the Indian National Army in 1942 as a soldier in the third Guerrilla Regiment. Killed in action against British forces in Burma.

Lakha Ram : b. at Sikandrabad, Distt. Bulandshahr, Uttar Pradesh; Solider in the 7/8 Punjab Regiment, Indian Army; Joined the Indian National Army in 1942 as a soldier in the Third Guerrilla Regiment. Killed in action against British forces in Burma.

Lakha Singh : Lance-Naik in the 1/13 F.F. Rifles, Indian Army; Joined the Indian National Army in Malaya as a Havildar in the Intelligence Group. Killed in action against British forces in Burma.

Lakhi Ram : b. at v. Sunari Kalan, Distt. Rohtak, Haryana; Soldier in the 2/8 Jat Regiment, Indian Army; Joined the Indian National Army in 1942 as a soldier in the First Guerrilla Regiment. Killed in action against British forces in Burma.

Lakhi Ram : b. at v. Kamala, Distt. Meerut, Uttar Pradesh; Soldier in the 7/8 Punjab Regiment, Indian Army; Joined the Indian National Army in 1942 as a soldier in the Third Guerrilla Regiment. Killed in action against British forces in Burma.

Lakhpat Ram : b. at v. Shakalpura, Distt. Meerut, Uttar Pradesh; s. of Shri Milkha; Soldier in the 7/8 Punjab Regiment, Indian Army, Joined the Indian National Army in 1942 as a soldier in the Third Guerrilla Regiment. Killed near Kalewa, Burma.

Lakshma Reddy : Resident of v. Venkatraopet, Distt. Medak, Andhra Pradesh; Took part in the popular movement demanding merger of Hyderabad State with the Indian Union (1947-48). Murdered by the Razakars.

Lakshman Rao : Resident of Hyderabad City, Andhra Pradesh; took part in the popular movement demanding civil liberties from the Nizam's Administration (1938), Arrested and imprisoned in the

Hyderabad Jail. Subjected to brutal torture in the jail. Died in jail on August 3, 1939.

Lakshmanan, K. : b. 1917 at v. Asramam Distt. Quilon, Kerala, Ed. upto seventh standard; Worker in the A.D. Cotton Mills at Quilon; Took part in the popular movement for responsible government in Travancore State (1938). Participated in a public meeting at the Cantonment Maidan, Quilon, on September 2, 1938. Killed the same day in firing by the police on the people assembled for the meeting.

Lakshmiah : Soldier in No. 10 Field Company; Sappers and Miners Regiment, Indian Army; Joined the Indian National Army in Germany. Killed in a bomb explosion in Holland in July 1944.

Lal Hussain : Soldier in the Indian Army; Joined thee Indian National Army in Germany. Served of a Lance-Naik. Died in Germany.

Lal Khan : Soldier in the Indian Army; Joined the Indian National Army in Germany as a Lance-Naik in the First Battalion. Died in France.

Lal Mohammed : b. at v. Chaura; Distt. Gorakhpur, Uttar Pradesh; s. of Shri Hakim; Farmer; Took part in the Non-Cooperation Movement (1920-21). Organised and led the Congress volunteer corps. Participated in the work of organising public meetings and demonstrations exhort-ing people to stop paying land revenue and trees. Organised a hartal in the area under the Chaura police station on February 24, 1922, in order to protest against the beating of a volunteer, Shri Bhagwan Ahir, by the officer-in-charge of the police station. As a result of the police firing on the 5,000-strong mob Buddhu Palli, Khelawan Bhar and Bhagwan Teli were killed. The mob retaliated by throwing stones from the railway line and setting five to the police station. Two Sub-Inspectors, fourteen constables and six police chowkidars were killed in the clash. The police arrested 273 persons. Shri Lal Mohammed, along with 17 other volunteers, were charged with rioting and murder and sentenced to death. They were all executed on the gallows

Lal Singh : b. at v. Kurawa, Distt. Muzaffarnagar, Uttar Pradesh; Lance-Naik in the H.K.S.R.A, Indian Army; Joined the Indian National Army in Malaya. Served as a lance-Naik in the Intelligence Group Killed in action against British forces in Burma.

Lal singh: Joined the Indian National Army as a Lieutenant and fought against the British forces in Burma. Led his unit in an attack on British pickets and exhorted the Indian soldiers on the opposite side to join the Indian National Army. Killed a British officer in the encounter on may 2, 1944, but was himself fatally wounded. Posthumously awarded the medals of Veer-e-Hind and Shatrunash.

Lal Singh : Soldier in the 4/19 Hyderabad Regiment, Indian Army;

Joined the Indian National Army in Malaya as a soldier in the Intelligence Group. Killed in action against British forces in Burma.

Lal Singh : b. at v. Benkut, distt. Almora, Uttar pradesh; Soldier in the 4/19 Hyderabad Regiment, Indian Army; Joined the Indian National Army in Malaya as a soldier in the First Guerrilla Regiment Killed in action against British forces near Kalewa, Burma.

Lal Singh : b. at v. Saroorpur, distt. Meerut, Uttar Pradesh; Soldier in the H.K.S.R.A., Indian Army; Joined the Indian National Army in Malaya and fought against the British forces on the Indo-Burma border. Killed in an enemy air attack on his unit near Imphal.

Lal Singh : Soldier in the H.K.S.R.A., Indian Army; Joined the Indian National Army in Malaya at a soldier in the Second Guerrilla Regiment. Killed in action against British forces near Kalewa, Burma.

Lal Singh : Soldier in the Indian Army; Joined the Indian National Army in Malaya as a soldier in the Third Guerilla Regiment. Died in hospital at Yeu, Burma, in July 1944.

Lal Singh : Jemadar in the 5/14 Punjab Regiment, Indian Army; Joined the Indian National Army in 1942 as a Lieutenant in the first Guerrilla Regiment. Killed in action against British forces at Kindat, Burma, in July 1944.

Lal Singh : Soldier in the 1/8 Punjab Regiment, Indian Army, Joined the Indian National Army in 1942. Served as a Naik. Fought against the British forces in Burma. Died in a hospital at Maymyo, Burma. in May 1944.

Lal Singh : Soldier in the 5/18 Garhwall Rifles, Indian Army; Joined the Indian National Army in 1942 as a soldier in the third Battalion. Died in Burma.

Lal Singh : b. in Distt. Gurdaspur, Punjab; Soldier in the 2/19 Dogra Regiment, Indian Army; Joined the Indian National Army in 1942 in Malaya. Killed in action against British forces in Burma.

Lal Singh : b. at v. Sahabana, Distt. Ludhiana, Punjab; s. of Shri Dayal Singh; Soldier in the 14th Sikh Regiment, Indian Army; Resigned from the Army and joined the Ghadr Party. Participated in revolutionary activities against British rule. Arrested in November 1914 for complicity in the Ferozeshah Murder Case in which a police Sub-Inspector and another official were killed during an encounter with the revolutionaries at Ferozeshah, dist. Firozepur, Sentenced to death and hanged.

Lala Ram : b. at v. Deokhera, Distt. Jaipur, Rajasthan; Soldier in the 1/8 Punjab Regiment, Indian Army; Joined the Indian National Army in Malaya as a soldier in the Third Guerrilla Regiment. Killed in action against the British forces in Burma.

Lala Ram : b. at v. Raya, Distt. Jammu, Jammu and Kashmir; Joined the Indian National Army in Malaya and fought against British forces in Burma. Killed in action.

Lama, Gian Bahadur : Joined the Indian National Army in Malaya. Served as a Lance-Naik in No. 3 Training Camp. Killed in action against British forces in Burma on February 11, 1945.

Lamadi Nagayya : Resident of v. Mulkanoor, Distt. Karimnagar, Andhra Pradesh; s. of Shri Kevuda; Herdsman; Took part in the popular movement demanding merger of Hyderabad State with the Indian Union (1947-48). Shot and killed by the Nizam's police and Razakars along with six others near Mulkanoor village in July 1948.

Langade, Dashrath : b. 1903 at v. Gaur, Distt. Osmanabad, Maharashtra; s. of Shri Abba Langade; Farmer; Took part in the popular movement demanding merger of Hyderabad State with the Indian Union (1947-48). Captured by the Razakars during an attack on his village and shot dead, along with a few other persons, in November 1948. The young women of the village were raped by the Razakars and the houses were set on fire.

Langade, Pandurang : b. 1803 at v. Gaur, Distt. Osmanabad, Maharashtra; s. of Shri Anna Langade; Farmer; Took part in the popular movement demanding merger of Hyderabad State with the Indian Union (1947-48). Captured by the Razakars during an attack on his village. Shot dead, along with a few other persons, in Novembers 1948. The young women of the village were raped by the Razakars and the houses were set on fire.

Latchayya : Resident of v. Bahranpally, Distt. Warangal, Andhra Pradesh; Toddy tapper; Took part in the popular movement demanding merger of Hyderabad State with the Indian Union (1947-48). Refused to pay the forced contributions demanded by the Nizam's administration. Killed on August 25, 1948. while fighting against the attack on his village by the Razakars and the Nizam's troops, numbering about 1,500, Seventy-five other villagers, including women and children, were also killed in this attack.

Latoor Singh : Resident of Meerut, Uttar Pradesh; Took part in the Quit India Movement (1942). Killed in firing by the polit it Bhamuri on August 18, 1942.

Latta, Rikhikesh : Resident of a Dhosara, Distt. Hoshiarpur,Punjab; s. of Choudhry Shandat Ram; University student studying for the B.A. degree; Joined the revolutionary party and worked actively for the liberation of India from British rule, Sufi Amba Prasad and Sardar Ajit Singh were among the leader of his party. Persued by the

police, he went underground and later slipped out of India in 1906 and reached Tehran, Iran. A reward of Rs. 20,000 had been announced by the British Resident in Tehran for his arrest. He again evaded arrest and joined the Iratian revoluntionaries. Fought against the British in the side of the Iranian nationalists. In recognition of his services, the Iranian Government gave him a scholarship for higher studies in Europe. Visited Russia, Austria, Hungary, France, Germany, Holland, Romania and Turkey. From Turkey, he went to the U.S.A. with the help of the Iranian Ambassador in Istanbul. Founded along with others the Yugantar Ashram in California and the headquarters of the Indian Ghadr Party in the U.S.A. Formed a society of Indian Patriots in exile during the First World War. Provided assistance to the revolutonaries in India and mobilised public opinion in America and Germany against British subjugation of India. Later went to Germany. His request for permission to return to India was rejected by the British. He married a German girl and settled down at Berlin. Died at Tehran, Iran, on February 3, 1930.

Lautoo : b. at v. Chaura, Distt. Gorakhpur, Uttar Pradesh; s. of Shri Shiv Datt Kohar; Farmer ; Took part in the Non-Cooperation Movement (1920-21). Joined the Congress volunteer corps. Participated in the work of organising public meetings and demonstrations exhorting people to stop paying land revenue and taxes. Organised a hartal in the area under the Chaura police station on February 24, 1922. in order to protest against the beating of a volunteer, Shri Bhagwan Ahir, by the officer-in-charge of the police station. As a result of the police firing on the 5,000-strong mob, Buddhu Palli, Khelawan Bhar and Bhagwan Teli were killed. The mob retaliated by throwing stones from the railway line and setting fire to the police station. Two Sub-inspectors, fourteen constables and six police chowkidars were killed in the clash. The police arrested 273 persons. Shri Lautoo, along with 17 other volunteers, were sentenced to death. They were all executed on the gallows.

Lehna Singh : b. at v. Sakrandi, Distt. Patiala, Punjab; Joined the Kuka Movement (1871-72) and participated in the attack on Malerkotla on January 15, 1872. Captured by the British and blown to death with a cannon on January 17, 1872.

Lehu Ram : b. in Distt Hissar; Haryana; Soldier in the Indian Army; Joined the Indian National Army in Malaya as a Lance-Naik in the Third Guerrilla Regiment. Died in Burma.,

Lekh Ram : Soldier in the H.K.S.R.A., Indian Army; Joined the Indian National Army in Malaya as a soldier in the Second Guerrilla Regiment. Killed in action against British forces near Kalewa, Burma.

Lekh Ram : Soldier in the Heavy Anti-aircraft Regiment, Indian Army; Joined the Indian Natonal Army in Malaya as a soldier in the First Guerrilla Regiment. Killed in action against British forces in Burma.

Lelu Ram : b. in Distt. Hissar, Haryana; Joined the Indian National Army in Malaya in 1942. Served as a Lance-Naik in the Third Guerrilla Regiment. Killed in action against British forces in Burma.

Lianphunga : b. at v. Lianphunga, Mizo Hills Distt, Meghalaya; s. of Shri Sukpilal. Chief of a western Lushai (Mizo) tribe; Took a prominent part in the Mizo rebellion against the British in 1890. which was led by Kalkham. Organised the attack against the British authorities at Changsil in the Chengri Valley on the Chittagong frontier in September 1890. The British officer, Captain Brown, was killed. Captured by the British and imprisoned in the jail at Hazaribagh, Bihar. Unable to bear the brutal treatment in the jail, he committed suicide by hanging himself in the jail in September 1891.

Likhi Singh : b. at v. Jaspura, Distt. Bharatpur, Rajasthan; Soldier in the 7/8 Punjab Regiment, Indian Army; Joined the Indian National Army in 1942 as a Lance-Naik in the Third Guerrilla Regiment, Killed in action against British forces in Burma.

Limbaji, Satvaji : b. 1916 at v. Pardi, Distt. Parbhani, Maharashtra; Farmer; Took part in the popular movement demanding merger of Hyderabad State with the Indian Union (1947-48). Killed by the Razakars in 1947.

Lingampalli, Narasimham : Resident of v. Sajjapuram, Distt. Nalgonda, Andhra Pradesh; Took part in the popular movement demanding merger of Hyderabad State with the Indian Union (1947-48). Shot and killed by the Nizam's police during on attack by the police and Razakars on Sajjapuram village on April 22, 1948. Three others were also killed with him.

Lingiah : b. at Seegehally, Distt. Mandya, Mysore; Employee of the Mysore Iron and Steel Company at Bhadravati; took part in the Quit India Movement (1942). Killed in firing by the police on the demonstrators near the gate of the Mysore Iron and Steel Company at Bhadravati in 1942.

Loan, Ahmad : b. 1894; Resident of v. Langet, Distt. Baramulla. Jammu and Kashmir; s. of Shri Sultan Loan; Farmer; Took active part in the political movement for responsible government in Jammu and Kashmir State. Participated in a procession, demonstrating against autocratic rule, at Handwara, Distt. Bharamulla, in February 1932. Killed the same day in firing on the procession by soldier of the State Army.

Lodha, Gulab Singh : b. 1903 at Fatehpur Chaurasi, Distt. Unnao. Uttar Pradesh; s. of Shri Ram Ratan Lodha; Took active part in the political activities against British rule. Participated in a procession at Lucknow which marched to the Aminabad Park for hoisting the tricolour in August 1935. The park was surrounded by British troops in order to prevent the hoisting of the flag. Gulab Singh Lodha defied the show of armed force and climbed a tree

with the tricolour. As he was hoisting the flag atop the tree, he was shot dead by a British officer.

Lodhi, Chaitram : b. about 1884; Resident of v. Salai, Distt. Balaghat, Madhya Pradesh; s. of Shri Garjan Lodhi; farmer; Took part in the Flag Satyagraha at Nagpur (1923). The Civil Disobedient Movement (1930-32). the individual satyagraha (1941) and in the Quit India Movement (1942). Arrested and imprisoned several times. Received serious injuries in a lathi-charge by the police in 1943. Succumbed to the injuries on February 20 1944.

Lohar, Chagan : b. 1918 at Neree. Distt. Jalgaon, Maharashtra; s. of Shri Raja Ram Lohar; ed. upto fourth standard; Factory worker; Took part in the Quit India Movement (1942). Participated in a public meeting held on August 26, 1942, at Pachora in defiance of Government orders. Killed in firing by the police the same day on the people assembled for the meeting.

Lohar, Tuka Ram : b. 1930 at v. Hattija, Distt. Sholapur, Maharashtra; s. of Shri Eknath Lohar; Student of seventh standard; Took part in the popular movement demanding merger of Hyderabad State with the Indian Union (1947-48). Shot and killed by the Razakars on April 12, 1948. while he was carrying a load of sugarcane on his bullock-cart. Ten other persons on the bullock-carts in the group were also killed by the Razakars.

Lokawad, Gangaram : b. 1913 at v. Kini Distt. Nanded; Maharashtra, s. of Shri Rajayya Lokawad; Farmer; Took part in the popular movement demanding merger of Hyderabad State with the Indian Union (1947-48). Shot and killed by the Razakars during their raid on his village on May 11, 1948. Eight other persons were also killed and a large number of houses were burnt down by the Razakars.

Lomlo Darung: b. at v. Kebang Distt. Siang North-East Frontier Agency; Took active part in the revolt by the Adi tribe led by Matmur Jamon in March 1911. Captured after a Battle with British soldiers. Sentenced to death. Died on the gallows at Dibrugarh in 1911.

Lourdesamy: Resident of Lalgudi, Distt. Tiruchirapalli, Tamil Nadu; s. of Shri Papu Tandal; Civilian employee in the Indian Army; Joined the Indian National Army in Malaya. Served as a Havildar-Clerk in the Second Guerrilla Regiment. Killed in action against British force at Ziawaddy, Burma.

Ludar Singh : b. 1890 at Barkot, Distt. Uttar Kashi, Uttar Pradesh; s. of Shri Randeep Singh; Took active part in the popular agitation against autocratic rule in Tehri-Garhwal State (1930). Died in the Tehri Jail in 1932.

Lukka : b. 1915 at v. Valiathurai, Distt. Trivandrum, Kerala; s. of Shri Anthony; Ed. upto eighth standard; Social worker; Took active part in the

popular movement for responsible government in Travancore State (1938). Participated in a public meeting at Shankumukhom Beach, Trivandrum on September 21, 1938. Killed in firing by the soldiers of the Travancore State Army on the people assembled for the meeting.

Lukmanbua, Bajirao : Soldier in the Bengal Sappers and Miners, Regiment, Indian Army; Joined the Indian National Army as a soldier in the First Engineer Company. Killed in action against British forces in Burma.

Lungar Singh : Soldier in the 5/18 Garhwal Rifles, Indian Army; Joined the Indian National Army in 1942 as a Lance-Naik in the Third Battalion. Died in Burma.

M. Mallayya : Resident of v. Choutapalli, Distt. Warangal, Andhra Pradesh; Took part in the popular movement demanding merger of Hyderabad State with the Indian Union (1947-48). Killed while fighting against the attack on his village by the Nizam's police and Razakars on March 15, 1948. Twenty-nine other villagers were also killed while resisting the attack and their bodies were thrown into the flames of the houses set on fire by the Razakars.

Macharla, Virayya : Resident of v. Perkakondaram. Distt. Nalgonda. Andhra Pradesh; s. of Shri Latchayya; Took part in the popular movement demanding merger of Hyderabad State with the Indian Union (1947-48). Participated in the no-tax campaign. Shot dead by the Nizam's police.

Madan Ballabh : b. in Distt. Almora, Uttar Pradesh; Joined the Indian National Army in Malaya. Served as a soldier in the First Guerilla Regiment. Killed in action against British forces near Tamu, Burma.

Madan Singh : b. 1875 at Barkot. Distt. Uttar Kashi, Uttar Pradesh; Took active part in the popular agitation against autocratic rule in Tehri-Garhwal State (1930). Died in the Tehri Jail in 1931.

Madan Singh : b. in Distt. Almora, Uttar Pradesh; Soldier in the 4/19 Hyderabad Regiment, Indian Army; Joined the Indian National Army in Malaya as a Lance-Naik in the First Guerrilla Regiment. Killed in an enemy air attack on his unit at Pegu. Burma, in March 1945.

Madan Singh : Soldier in the 2/19 Garhwal Rifles, Indian Army; Joined the Indian National Army in 1942 as a soldier in the First Guerrilla Regiment. Died in Burma.

Madan Singh : b. at v. Banholi, Distt. Almora, Uttar Pradesh, s. of Shri Tej Singh; Ambulance Driver in No. 27 Field Ambullance. Indian Army Supply Corps; Joined the Indian National Army in Malaya as a Lance-Naik in the Fourth Motor Transport Company. Died in Burma.

Madathil, Appu : b. about 1920 at v Kayyur Gramam, Distt. South Kanara, Kerala; s. of Shri Ambadi Andithiriyan; Farmer; Member of the Karshaka, Sangam, a peasant's organisation with political aims. Took part in the popular movement for responsible government in Travancore State (1938). Participated in a procession marching from Pookandam to Cheriakere in the Kayyur area on March 28, 1941, On seeing Police Constable Subraya, who wanted to arrest some of the members in the procession, the people caught hold of the constable and assaulted him. The constable was killed and his body was thrown into the river. Arrested along with fifty-nine other persons and charged with rioting and murder. Sentenced to death along with three other persons. Executed on March 29, 1943, in the Cannanore Central Jail.

Madham, Ailayya : Resident of v. Ammanagaram, Distt. Karimnagar. Andhra Pradesh; s. of Shri Ramayya; Took part in the popular movement demanding merger of Hyderabad State with the Indian Union (1947-48). Killed during an attack by the Razakars and the Nizam's police.

Madhava Reddy : Resident of v. Kalaikota, Distt. Khammam; Andhra Pradesh; Took part in the popular movement demanding merger of Hyderbad State with the Indian Union (1947-98). Organised the village people for the no-tax campaign against the Nizam's Administration. Shot and killed by the Nizam's Police.

Madho : b. in former Jaipur State, Rajasthan; Soldier in the 1/8 Punjab Regiment, Indian Army; Joined the Indian national Army in 1942. Served as a soldier in the Third Guerrilla Regiment. Killed in action against British forces in Burma.

Madho Singh : Solider in the 2/19 Garhwal Riffles, Indian Army; Joined the Indian National Army in 1942 as a soldier in the First Guerrilla Regiment. Died in Burma.

Modho Singh : b. at v. Kothra, Distt. Tehri - Garhwal Uttar Pradesh; Naik in the 5/18 Garhwal Riffles Indian Army; Joined the Indian National Army in Malaya. Served as an S.O. in the Third Guerrilla Regiment. Died in Burma.

Madhu Singh :b. in Distt. Gurgaon, Haryana; Naik in the 1/8 Punjab Regiment, Indian Army; Joined the Indian National Army in 1942. Served as a Havildar in the First Guerrilla Regiment. Killed in action against British forces in Burma.

Madivilar, Tirkappa : b. about 1907 at v. Koganoor, Distt. Dharwar. Mysore; s. of Shri Yemanappa; Labourer; Took part in the Quit India Movement (1942). Participated in a demonstration at the Government Treasury at Koganoor on April 1, 1943. Killed in firing by the police the same day.

Madurai Muthu : b. 1929 ; Resi dent of Bangalore city, Mysore; s. of Shri M. Murugesachari; Ed. Upto

sixth standard; Goldsmith; Took part in the popular movement for responsible government in Mysore State (1947). Seriously wounded in firing by the police at Bangalore Cantonment on September 8, 1947. Died the same day at the Bowring Hospital, Bangalore; Five other young boys also died as a result of firing that day.

Magh Singh : Soldier in the 7/6 Rajput Regiment, Indian Army; Joined the Indian National Army in Malaya as a soldier in the First Guerrilla Regiment. Killed in action against British forces in Burma.

Maghar Ali Khan : Havildar -Clerk in the Indian Army Signal Corps; Captured by the Germans in North Africa. Joined the Indian National Army in Germany. Served as an Under Officer in the First Battalion. Killed in action in France in September 1944.

Maghar Singh : b. at v. Marhaj, Distt. Ferozepur, Punjab; Joined the Kuka Movement (1871-72) and participated in the attack on Malerkotla on January 15, 1872. Captured by the British and blown to death with a cannon on January 17, 1872.

Maha Ram : b. at v. Bijwasan, Delhi; s. of Shri Teja Ram; Soldier in the 2/9 Jat Regiment, Indian Army; Joined the Indian National Army in 1942 as a soldier in the Third Guerrilla Regiment. Fought against British forces in Burma. Killed in a strafing attack by enemy planes.

Mahadeo Teli : Resident of v. Prabhat Pattan, Distt. Betul, Madhya Pradesh; Took active part in the Quit India Movement (1942). Participated in a procession demonstrating against British rule. Killed in firing by the police in August 1942.

Mahadev : b. at v. Dasewan, Distt. Gorakhpur, Uttar Pradesh; s. of Shri Kunj Behari Kewat; Farmer; Took part in the Non-Cooperation Movement (1920-21). Joined the Congress volunteer corps; Participated in the work of organising public meetings and demonstrations exhorting poeple to stop paying land revenue and taxes. Organised a hartal in the area under the Chaura police station on February 24, 1922, in order to protest against the beating of a volunteer, Shri Bhagwan Ahir, by the officer-in-charge of the police station. As a result of the police firing on the 5,000-strong mob Buddhu Palli, Khelawan Bhar and Bhagwan Teli were killed. The mob retaliated by throwing stones from the railway line and setting fire to the police station. Two Sub-Inspectors, fourteen constables and six police chowkidars were killed in the clash. The police arrested 273 persons. Shri Mahadev, along with 17 other volunteers, was charged with rioting and murder and sentenced to death. They were all executed on the gallows.

Mahagir, Munawwar : b. 1904; Resident of Distt. Anantnag, Jammu and Kashmir; s. of Shri Lassi Mahagir; Fisherman; Took active part in the political movement for responsible government in Jammu and Kashmir State. Participated in a procession. demonstrating against autocratic rule.

at Pulwama, Distt. Anantnag, in February 1934. Killed in firing on the procession by State Army soldiers the same day.

Mahajan, Haripada : b. in Bengal; Took active part in nationalist activities against British rule. Joined the Indian Revolutionary Party at Chittagong. participated in the famous raid on the British armoury at Chittagong on April 18, 1930. Remained underground for eight months and was declared on absconder. Secretly crossed the border into Burma and remained in exile. Died in Burma in 1942.

Mahankal, Rajabhau *alias* **Narayan** : b. January 26, 1923, at Ujjain, Madhya Pradesh; s. of Shri Balabhau Mahankal *alias* Bilwant. Ed. upto fourth standard. Hotel owner at Sonkachha. Dewas; Took active part in the movement for liberation of Goa from Portuguese rule. Participated in the satyagra across, the border in 1955. Shot and killed by Portuguese guards inside Goa territory on August 15, 1955.

Mahant, Dattagiri : b. 1898 at v. Kolgaon. Distt. Nanded, Maharashtra; s. of Shri Raigir; Ed. upto primary standard; Priest in the temple of Lord Datta; Took part in the popular movement demanding merger of Hyderabad State with the Indian Union (1948). Shot and killed by the Razakars on September 17, 1948, while resisting an attempt by the Razakars to take away the ornaments and jewellery of the deity from the temple known as Datta Bardi Sansthan in the Hadgaon village Another priest and village were also killed by the Razakars.

Mahar, Govind : b. 1929 at v. Tirooka, Distt, Osmandbad. Maharashtra; s. of Shri Rama Mahar; Farm labourer; Took part in the popular movement demanding merger of Hyderabad State with the Indian Union (1947-48). Killed in 1947 while fighting against the Razakars and Nizam's polices who had attacked his village with bombs and modern fire-arms.

Mahar (Mukhedkar), Shettiba: b. 1908 at v. Kallali, Distt. Nanded, Maharashtra; s. of Shri Eraba Mahar (Mukhedkar); Kotwal; Took part in the popular movement demanding merger of Hyderabad State with the Indian Union (1947-48). Shot and killed by the Razakars during their attack on his village in June 1948.

Mahboob Ali : Soldier in the Indian Army Supply Corps; Joined the Indian National Army in Malaya as a Naik in the Intelligence Group. Killed in action against British forces in British in 1944.

Mahboob Bux : b. at v. Khai, Distt. Jhelum, Punjab (now in West Pakistan): Soldier in the Indian Army; Joined the Indian National Army in Malaya as a Lance-Naik. Fought against the British forces in Burma. Died in a hospital in Burma in July 1944.

Mahesh Prasad : b. 1890 at Lucknow, Uttar Pradesh; s. of Shri

Lachhman Prasad; Arts and law graduate of the Allahabad University; Prominent civil lawyer at Lucknow; Took active part in nationalist activities organised by the Indian National Congress. Participated in the Non-Cooperation Movement (1921) and the Civil Disobedience Movement (1930). Elected member of the Municipal Committee at Lucknow in 1923. Elected Vice-President of the City Congress Committee, Lucknow, Arrested in May 1930 and suffered rigorous imprisonment for six months. Arrested again in 1931 and sentenced to nine months, R.I. Fell seriously ill in jail. Died soon after release for treatment on August 26, 1932.

Mahipal Singh (Primus) : Lance Naik in the 5/18 Garhwal Rifles, Indian Army; Joined the Indian National Army in 1942 as a Lance-Naik in the First Guerrilla Regiment. Killed in action against British forces in Burma.

Mahipal Singh, (Secundus): Lance-Naik in the 5/18 Garhwal Rifles, Indian Army; Joined the Indian National Army in 1942 as a Naik in the First Guerrilla Regiment. Killed in action against British forces in Burma.

Mainon : b. at v. Janeopur. Distt. Bulandshahr; Uttar Pradesh; Soldier in the 7/8 Punjab Regiment, Indian Army; Joined the Indian National Army in Malaya. Served as a Captain in the 3/5 Guerrilla Regiment. Died in action against British forces in Burma.

Maiti, Ranjan : b. at v. Khajurari, Distt. Midnapur, West Bengal; Took part in the Quit India Movement (1942). Participated in the attack on the Bhagabanpur police station on September 29, 1942; Killed in firing by the police the same day.

Maiti, Sudhir Chandra : b. at v. Basudeb Baria, Distt. Midnapur, West Bengal; Took part in the Quit India Movement (1942). Killed in firing by the police at Bhaintgarh in October 1942.

Majnu Pathan : Soldier in the 5/14 Punjab Regiment, Indian Army; Joined the Indian National Army in Malaya as a soldier in the First Guerrilla Regiment. Killed in action against British forces in Burma.

Majnu Hussain : b. at v. Asharzai, Distt. Kohat, North-Western Frontier Province (now in West Pakistan); Joined the Indian National Army in Malaya as a soldier. Died in a hospital at Pyinmana. Burma.

Majumdar , A. : Medical graduate resident in Germany; Joined the Indian National Army in Germany. Killed in an enemy air attack on Dresden in 1945.

Majumdar, Prabodh : b. at Chittagong, Bengal (now in East Pakistan) Joined the Bengal Volunteer Group and participated in revolutionary activities against British rule. Organised a unit of the Bengal Volunteers at Mymensingh. Took

active part in the Quit India Movement (1942). Arrested and detained in the Dacca Central Jail. Died in Jail in 1943.

Makadu Gond : Resident of a Jambada Distt. Betul. Madhya Pradesh; Took part in the Forest Satyagraha during the Civil Disobedience Movement (1930). Killed in firing by the police in 1930.

Makai, Amir Din : b. 1895 in Distt. Srinagar, Jammu and Kashmir; s. of Shari Rasul Joo Makai; Political worker; Took active part in the political movement for responsible government in Jammu and Kashmir State. Shot and killed by State Army soldier in Dumba-Kadal. Srinagar, in 1931.

Makhan Singh : b. at v. Garwara, Distt. Gurgaon, Haryana; Soldier in the 4/19 Hyderabad Regiment Indian Army Joined the Indian National Army in Malaya Served as a soldier in the Second Guerrilla Regiment Died in a hospital in Burma.

Makru Gond : Resident of a hamlet near Barangwari, Distt. Betul, Madhya Pradesh; Farmer and labourer; Took part in the Forest Satyagraha during the Civil Disobedience Movement (1930). Seriously wounded in firing by the police on a crowd of satyagrahis near the Jambada railway station in November 1930. Died the next day.

Mala, China Naganna : Resident of v. Iza, Distt. Mahboobnagar, Andhra Pradesh; Took part in the popular movement demanding merger of Hyderabad State with the Indian Union. Shot and killed on December 12, 1947, at Iza village, by the Nizam's police along with three others on their refusal to give the punitive fine demanded by the Tehsildar.

Mala, Muttayya : Resident of v. Meenabolu. Distt. Khammam, Andhra Pradesh; Took part in the popular movement demanding merger of Hyderabad State with the Indian Union (1947-48). Joined as a village guard to defend his village. Killed on January 15, 1948, while resisting a combined attack by the Nizam's police and the Razakars. Six other village guards were also killed the same day.

Male Patil, Apparao : b. 1913 at v. Bolegaon. Distt. Bidar; Mysore; s. of Shri Hanumanth Rao Patil; Ed. upto fourth standard; farmer; Took part in the popular movement demanding merger of Hyderabad State with the Indian Union (1947-48). Shot and killed by the Razakars in 1948.

Mali, Bapu Bahya : b. 1896; Resident of Nagpur, Maharashtra; Took part in the Non-cooperation Movement (1921). Participated in the picketing of liquor shops in Nagpur city. Killed in firing by the police on people demonstrating against the Government on February 27, 1921. Eight other persons were also killed the same day.

Mali Ganpat : b. 1822 at Malwadi, Distt. Ahmednagar; Maharashtra; s. of Shri Kashaba Mali; Farmer; Took part in the popular movement against the repressive rule of the Mamlatdar at Dhumalwadi. Participated in the attack against the Mamlatdar in 1918. Arrested by the police and tried for conspiracy and rioting. Transported to the Andaman Islands in 1920. Believed to have died there in 1923.

Mali, Maruti : b. 1913 at v. Ita, Distt. Osmamabad, Maharashtra; s. of Shri Narayan; Labourer; Took part in the popular movement demanding merger of Hyderabad State with the Indian Union (1947-48). Shot and killed by the Razakars on May 6, 1948.

Mali, Sahadu : b. 1865 at Dhumalwadi, Distt. Ahmednagar, Maharashtra; s. of Shri Ganga Ram Mali; Farmer; Took part in the popular movement against the repressive rule of the Mamlatdar at Dhumalwadi. Participated in the attack against the Mamlatdar in 1918. Arrested by the police and tried for conspiracy and rioting. Transported to the Andaman Islands in 1920. Believed to have died there in 1920.

Mali, Tulshi Ram : b. 1868 at Dhumalwadi, Distt. Ahmednagar, Maharashtra; s. of Shri Ganga Ram Mali; Farmer; Took part in the popular movement against the repressive rule of the Mamlatdar of Dhumalwadi. Participated in the attack against the Mamlatdar in 1918. Arrested by the police and tried for conspiracy and rioting. Sentenced to death. Died on the gallows in the Yervada Jail in 1924.

Malik, Ali : Resident of Dallipore, Distt. Anantnag, Jammu and Kashmir; s. of Shri Rasool Malik; Took part in the political movement for responsible government in Jammu and Kashmir State. Participated in a procession, demonstrating against autocratic rule, at Pulwama, in February 1934. Killed in firing on the demonstrators by State Army soldiers.

Malik, Bilu : Resident of v. Darbal, Distt. Jammu, Jammu and Kashmir; s. of Shri Pira Malik; Took active part in the political movement for responsible government in Jammu and Kashmir State. Participated in a procession, demonstrating against autocratic rule, at Rajouri, on October 1, 1931. Killed the same day in firing on the procession by soldiers of the State Army.

Malik, Ghulam, Ahmed *alias* **Ahad Zargar :** b. 1881; Resident of Anantnag, Jammu and Kashmir; s. of Shri Habib Malik; Goldsmith; Took part in the political movement for responsible government in Jammu and Kashmir State. Participated in a procession, demonstrating against autocratic rule, at Maliknag, Distt. Anantnag, in 1931. Killed in firing by soldiers of the State Army on that day.

Malik, Ghulam Hussain *alias* **Zargar :** b. 1918; Resident of Anantnag, Jammu and Kashmir; s. of Shri Shahid Ghulam Ahmed Malik; Goldsmith. Took active part in the

political movement for responsible government in Jammu and Kashmir State. Participated in a procession, demonstrating against autocratic rule, at Maliknag. Distt. Anantag, in 1931. Killed in firing by soldiers of the state. Army on that day.

Malik, Rehman : b. 1871; Resident of Distt. Anantnag, Jammu and Kashmir; s. of Shri Mohammad Malik; Political worker; Took part in the political movement for responsible government in Jammu and Kashmir State. Participated in a procession, demonstrating against autocratic rule, at Maliknag. Distt. Anantnag, in 1931. Killed in firing by soldiers of the State Army on that day.

Malik, Santi : b. 1906 at Srirampur, Distt. Cuttack, Orissa; s. of Shri Bimbadhar Malik; Farm labourer; Took active part in the Quit India Movement (1942). Participated in a procession at Bari village. Distt. Cattack, demonstrating against the arrest of national leaders. Killed in firing by the police in the procession in August 1942.

Malik, Sultan : b.. 1902; Resident of v. Zadora, Distt. Anantnag, Jammu and Kashmir; s. of Shri Noor Malik; Took part in the political movement for responsible government in Jammu and Kashmir State. Participated in a procession, demonstrating against autocratic rule, at Pulwama, Distt. Anantnag, in February 1934. Killed in firing on the procession by State Army soldiers the same day.

Malkhan Singh : b. at v. Nagla Hukam Singh; Distt. Bulandshahr, Uttar Pradesh; Naik in the Second H.K.S.R.A., Indian Army; Joined the Indian National Army in Malaya. Served as a Naik in the Intelligence Group. Killed in action against British forces in Burma.

Malkhan Singh : Soldier in the H.K.S.R.A., Indian Army; Joined the Indian National Army in 1942 as a soldier in the Second Guerrilla Regiment. Killed in action against British. forces near Kalewa, Burma, in July 1944.

Malkhan Singh : Cook in the Gwalior Lancers, Indian Army; Joined the Indian National Army in Malaya. Died in Burma.

Malla Reddy : Resident of v. Chandapalli, District Nalgonda, Andhra Pradesh; Political worker; Took part in the popular movement demanding merger of Hyderabad State with the Indian Union (1947-48). Arrested by the Nizam's police at Secunderabad and taken to Kandukur. Shot dead at Kandukur in May 1948.

Malla Reddy : Resident of Distt. Karimnagar, Andhra Pradesh; Political worker; Took active part in the popular movement demanding merger of Hyderabad State with the Indian Union (1947-48). Organised the no-tax campaign against the Nizam's administration. Joined the resistance squad formed in the district for defence against attacks by the Razakars

and Nizam's police. Captured during a combined attack by the police and the Razakars in January 1948. Shot and killed, along with seven other members of the resistance squad, in the Mandapuram Hills in January 1948.

Malla Reddy : Resident of v. Renukunta, Distt. Nalgonda, Andhra Pradesh; Took part in the popular movement demanding merger of Hyderabad State with the Indian Union (1947-48). Joined the resistance squad organised in his village under the leadership of Shri Rami Reddy. Participated in a battle with the Razakars and the Nizam's police which lasted for twelve hours on March 4, 1948. Killed during the fight along with twenty-five other defenders of the village.

Mallayya : Resident of v. Panthangi, Distt. Nalgonda, Andhra Pradesh; Took part in the popular movement demanding merger of Hyderabad State with the Indian Union (1947-48). Arrested by the Nizam's police and shot dead at Gundurampalli village on July 19, 1948, along with nineteen other persons of Gundurampalli and Panthangi villages. Their dead bodies were thrown into a pit near the village mosque and burnt.

Mallayya : Resident of v. Velkatta, Distt. Warangal, Andhra Pradesh; Farmer; Took part in the popular movement demanding merger of Hyderabad State with the Indian Union (1947-48). Participated in the no-tax campaign. Captured by the Nizam's police who killed him by cutting off his head.

Mallepalli, Narasayya : Resident of v. Madgulapalli, Distt. Nalgonda. Andhra Pradesh; s. of Shri Venkayya; Took part in the popular movement demanding merger of Hyderabad State with the Indian Union (1947-48). Killed by the Nizam's police.

Mallik, Lakshmana : b. at v. Nilkanthapur; Distt. Dhenkanal, Orissa; s. of Shri Dadhi Mallik; Farmer and volunteer of the Dhenkanal State Praja Mandal; Took active part in the agitation against the police atrocities in the Dhenkanal State. Participated in the demonstration against the killing of the young boy, Baji Raut, by the police on the night of October 10, 1938, at the Nilkanthpur Ghar. Killed in firing by the police and soldiers on the mob the same night.

Malook Singh : b. at Saidpur, Distt. Bulandshahr. Uttar Pradesh; s. of Chowdhry Tej Singh; Havildar in no. 100 Light Tank Squadron, Indian Army; Joined the Indian National Army in Malaya. Died at Singapore in 1944.

Malpe, Pandurang : b. 1907 at v. Loni, Distt. Amravati, Maharashtra; s. of Shri Laxman Malpe; Farmer; Took part in the QuitIndia Movement (1942). Participated in the *Satyagraha* at Benoda on August 16, 1942. Died in firing by the police the same day.

Mam Chand : Havildar in the Indian Army; Joined the Indian National Army in Malaya. Served as a Havildar in the First Bahadur Group. Killed in action against British forces in Burma.

Mam Raj : Resident of Delhi s. of Shri Sheohar Nath; Took part in the public demonstration at Delhi against the Rowlatt Act on March 30, 1919. Received bullet wound in firing by the police and died the same day.

Mam Raj : b. at v. Munjari, Distt; Rohtak Haryana; Lance-Naik in the 7/8 Punjab Regiment. Indian Army; Joined the Indian National Army in 1942. Served as a Naik in the Third Guerrilla Regiment. Killed in action against British forces in Burma.

Maman Ram : b. at v. Mahadevpur, Distt. Gurgaon. Haryana; s. of Shri Ram Datt; Soldier in the Bahawalpur Infantry, Indian Army; Joined the Indian National Army in Malaya. Served as a soldier in the Third Guerrilla Regiment. Died in Burma.

Mamidi, Narasimha Reddy : b. 1929 at Shamsabad, Distt. Hyderabad, Andhra Pradesh; s. of Shri Rama Krishna Reddy; Student; Took active part in the popular movement demanding merger of Hyderabad State with the Indian Union (1947-48). Offered satyagraha in front of the Shamsabad police station in 1947. Sentenced to eighteen months R.I. Released in serious condition in August 1948. Died in the Osmania Hospital at Hyderabad on August 21. 1948.

Mamidigulla, Venkayya : Resident of v. Pamukunta, Distt. Nalgonda, Andhra Pradesh; Farmer; Took part in the popular movement demanding merger of Hyderabad State with the Indian Union (1947-48). Killed in March 19, 1948, while resisting an attack on his village by the Nizam's police and Razakars.

Mamraj Jat : Resident of Harda. Distt. Hoshangabad, Madhya Pradesh; Took part in the Civil Disobedence Movement (1930-32). Arrested and imprisoned for four months. Resumed participation in the movement after release. Killed in firing by the police in Bombay in 1932.

Man Bahadur Chand : b. at v. Danraur, Distt. Almora, Uttar Pradesh; Joined the Indian National Army in Malaya. Served as a Lance-Naik in the Third Guerrilla Regiment. Killed in action against British forces neat Tamu, Burma.

Man Singh : b. at. v. Guina Talla, Distt. Almora, Uttar Pradesh; Joined the Indian National Army in Malaya Served as a soldier in the Bodyguard Battalion. Killed in action against British forces at Mandalay, Burma.

Man Singh : Soldier in the 7/8 Punjab Regiment. Indian Army; Joined the Indian National Army in Malaya. Served as a soldier in the

XI Regiment. Killed in action against British forces at Yezin, Burma, on April 3, 1945.

Man Singh : b. at v. Bengaligaon, Distt. Almora, Uttar Pradesh; Joined the Indian National Army in Malaya. Served as a soldier in the Third Guerrilla Regiment. Killed in action against British forces at Manewa, Burma.

Man Singh : Lance-Naik in the 5/18 Garhwal Rifles, Indian Army; Joined the Indian National Army in 1942 as a Lance-Naik in the First Guerrilla Regiment. Died in Burma.

Man Singh : Soldier in the 2/1 Gurkha Rifles, Indian Army; Joined the Indian National Army in 1942 as a Havildar in the First Bahadur Group. Died in Burma.

Man Singh Topal : Soldier in the 5/18 Garhwal Rifles, Indian Army; Joined the Indian National Army in 1942 as a soldier in the First Guerrilla Regiment. Died in Burma.

Mana, Maruti : b. 1900 at v. Kotgyal, Distt. Bidar, Mysore; s. of Shri Narasu Mana; Farmer; Took part in the popular movement demanding merger of Hyderabad State with the Indian Union (1947-48). Captured by the Razakars in August 1948 along with eight other persons from Kotgyal village and taken away to Basnal village. All of them were tied to trees and shot dead.

Manbodhan Prasad : b. 1908 in Uttar Pradesh; Took active part in the Civil Disobedience Movement (1930). Arrested and imprisoned. Died in Jail in 1933 as a result of brutal physical torture.

Mandadi, Papayya : Resident of v. Narayanaguda, Distt. Nalgonda, Andhra Pradesh; Took part in the popular movement demanding merger of Hyderabad State with the Indian Union (1947-48). Refused to pay tax to the Nizam's administration. Shot and killed, along with six others on April 19, 1948, by a combined force of Razakars and the Nizam's police.

Mandadi, Pullayya : Resident of v. Narayanguda, Distt. Nalgonda, Andhra Pradesh; Took part in the popular movement demanding merger of Hyderabad State with the Indian Union (1947-48). Refused to pay tax to the Nizam's administration. Shot and killed, along with six others, on April 19, 1948, by a combined force of Razakars and the Nizam's police.

Mandal, Adhar : b. 1872 at v. Maliakuri, Distt. West Dinajpur, West Bengal; Took part in the Quit Indian Movement (1942). Killed in firing by the police at Parilahat village on September 4, 1942.

Mandal, Ashrafi : Resident of v. Malkhanpur, Distt. Bhagalpur, Bihar; of Shri Jhuma Mandal; Subedar in the Indian Army Medical Corps; Joined the Indian National Army in

1942 as a Second Lieutenant in the First Bahadur Group. Died in action at Kalewa, Burma.

Mandra, Ramayya : Resident of v. Parada, Distt. Nalgonda, Andhra Pradesh; s. of Shri Papayya; Farmer; Took part in the popular movement demanding merger of Hyderabad State with the Indian Union (1947-48). Killed while fighting against an attack by the Nizam's police and Razakars.

Manduti, Chenna Krishna Reddy : Resident of v. Tungaturti, Distt. Nalgonda, Andhra Pradesh; s. of Shri Kanna Reddy; Took part in the popular movement demanding merger of Hyderabad State with the Indian Union (1947-48). Refused to pay tax and forced levy to the Nizam's administration. Killed by the Nizam's police.

Mane, Krishna : b. 1883 at v. Dhanore, Distt. Osmanabad, Maharashtra; s. of Shri Gena Mane; Took part in the popular movement demanding merger of Hyderabad State with the Indian Union (1947-48). Killed by the Razakars, along with ten other persons, during their attack on his village on April 18, 1948. The Razakars raiders raped several women and looted and burnt the entire village.

Mang, Chandya : b. 1928 at v. Tirooka, Disstt. Osmanabad, Maharashtra; s. of Shri Naganath Mang; Farm labourer; Took part in the popular movement demanding merger of Hyderabad State with the Indian Union (1947-48). Killed in 1947 while fighting against the Razakars and Nizam's police who had attacked his village with bombs and modern fire-arms.

Mang, Ganapati : b. 1924 at v. Tirooka, Distt. Osmanabad, Maharashtra; s. of Shri Jalaba Mang; Farmer; Took part in the popular movement demanding merger of Hyderabad State with the Indian Union (1947-48). Killed in 1947 while fighting against the Razakars and Nizam's police who had attacked his village with bombs and modern fire-arms.

Mangal Ram : b. at v. Ninhat Dahina, Distt. Gurgaon, Haryana; Soldier in the Indian Army; Joined the Indian National Army in Malaya. Served as a soldier in the Third Guerrilla Regiment. Died in Burma.

Mangal Singh : b. 1901 at v. Boras, Distt. Raisen, Madhya Pradesh; s. of Shri Buddha Singh; Farmer; Took part in the popular movement for merger of Bhopal State with the Indian Union (1947-48). Participated in a demonstration against autocratic rule on January 14, 1949. Killed in firing by the police the same day.

Mangal Singh : Soldier in the 5/8 Sikh Regiment, Indian Army; Joined the Indian National Army in Malaya. Served as a soldier in the Tenth Regiment. Killed in an enemy air attack on his unit in Burma in May 1945.

Mangal Singh : b. at v. Dahina, Distt. Gurgaon, Haryana; Soldier in

the 4/19 Hyderabad Regiment, Indian Army; Joined the Indian National Army in 1942. Served as a Naik in the Third Guerrilla Regiment. Killed in action against British forces in Burma.

Mangal Singh : b. at v. Nangal. Distt. Patiala, Punjab; Soldier in the First Bahawalpur Infantry, Indian Army; Joined the Indian National Army in 1942. Served as a soldier in the Third Guerrilla Regiment. Died in a hospital at Mandalay, Burma.

Mangal Singh : Soldier in the First Heavy Anti-aircraft Regiment; Indian Army; Joined the Indian National Army in Malaya as a Lance-Naik in the First Guerrilla Regiment. Killed in action against British forces in Burma.

Mangal Singh Kirpan Bahadur : b. 1895 at v. Udoka, Distt. Gurdaspur, Punjab; s. of Shri Ratta and Shrimati Hukmi; Soldier in the Indian Army; Took part in the Nankana Sahib Morcha (1921). Killed in firing by the police at Nankana Sihib on February 21. 1921.

Mangala, Narayya; Resident of v. Renukunta, Distt. Nalgonda, Andhra Pradesh; Took part in the popular movement demanding merger of Hyderabad State with the Indian Union (1947-48). Joined the resistance squad organised in his village under the leadership of Shri Rami Reddy; Participated in a battle with the Razakars and the Nizam's police which lasted for twelve hours of March 4, 1948. Killed during the fight along with twenty-five other defenders of the village.

Mangala, Rajayya : Resident of v. Renukunta, Distt. Nalgonda, Andhra Pradesh; Took part in the popular movement demanding merger of Hyderabad State with the Indian Union (1947-48). Joined the resistance squad organised in his village under the leadership of Shri Rami Reddy. Participated in a battle with the Razakars and the Nizam's police which lasted for twelve hours on March 4, 1948. Killed during the fight along with twenty-five other defenders of the village.

Mangala, Akkayya : Resident of v. Kolukonda, Distt. Warangal, Andhra Pradesh; Took part in the popular movement demanding merger of Hyderabad State with the Indian Union (1947-48). Shot and killed by the Razakars during an attack on his village in February 1948. Twelve other persons were also shot dead along with him.

Mangali, Lamakeni : Resident of Raipur, Madhya Pradesh; Took part in the Quit India Movement (1942). Participated in a procession demonstrating against British rule. Killed in firing on the procession by the police in 1941.

Mangali, Viramallu : Resident of v. Kolukonda, Distt. Warangal Andhra Pradesh; Took part in the popular movement demanding merger of Hyderabad State with the Indian Union (1947-48). Shot and

killed by the Razakars during the attack on his village in February 1948. Twelve other persons were also shot dead along with him.

Mangat Ram : b. in Distt. Kangra, Himachal Pradesh; Havildar in the 3/17 Dogra Regiment, Indian Army; Joined the Indian National Army in Malaya. Served as an S.O. in the A.I.B.O. Depot. Died in a hospital in Mandalay, Burma.

Mange Ram : b. at v. Katesra, Distt. Rohtak, Haryana; Soldier in the 7/8 Punjab Regiment, Indian Army; Joined the Indian National Army in 1942. Served as a soldier in the Third Guerrilla Regiment. Killed in action against British forces in Burma.

Mange Ram : b. at v. Balahina. Distt. Rohtak Haryana; Soldier in the I. B. Transport Company Indian Army; Joined the Indian National Army in Malaya. Served as a soldier in the Second Guerrilla Regiment. Died in Burma.

Mange Ram : b. at v. Dighal, Distt. Rohtak, Haryana; Naik in the H.K.S.R.A., Indian Army; Joined the Indian National Army in Malaya as a Havildar in the Third Guerrilla Regiment. Killed in action against British forces near Kalewa, Burma, in July 1944.

Mangu Ram : Soldier in the 1/8 Punjab Regiment, Indian Army; Joined the Indian National Army in 1942. Served as a soldier in the Third Guerrilla Regiment. Killed in action against British forces in Burma.

Mani Ram : Joined the Indian National Army in Malaya. Served as a Havildar in No. 267 Unit, Killed in action against British forces in Burma on February 11, 1945.

Mani Ram : Soldier in the H.K.S.R.A., Indian Army; Joined the Indian National Army in 1942 as a soldier in the Second Guerrilla Regiment. Killed in action against British forces near Kalewa, Burma, in July 1944.

Mani Shankar Dhiraj Lal : b. 1918 in Distt. Kaira, Gujarat; Student; Took part in the Quit India Movement (1942). Participated in a procession demonstrating against British rule. Killed in firing by the police on the procession.

Manji Ram : Soldier in the H.K.S.R.A., Indian Army; Joined the Indian National Army in 1942 as a soldier in the Fourth Guerrilla Regiment. Killed in an enemy air attack on a hospital in Rangoon. Burma, in March 1945.

Manral, Hira Singh : b. at v. Songaon; Distt. Almora Uttar Pradesh; Soldier in the Indian Army; Joined the Indian National Army in Malaya in 1943. Killed in action against British forces in Burma.

Mantagori, Pentayya : Resident of v. Gundurampalli. Distt. Nalgonda, Andhra Pradesh; Took part in the popular movement demanding merger of Hyderabad State with the Indian Union (1947-48).

Arrested by the Nizam's police and shot dead at Gundurampalli. village on June 19, 1948, along with nineteen other persons of Gundurampalli and Panthangi village. Their dead bodies were thrown into a pit near the village mosque and burnt.

Manyam, Malla Reddy : Resident of v. Bahranpally. Distt. Warangal, Andhra Pradesh; s. of Shri Narsayya; Farmer; Took part in the popular movement demanding merger of Hyderabad State with the Indian Union (1947-48). Refused to pay the forced contribution demanded by the Nizam's administration; Killed on August 25, 1948, while fighting against the attack on his village by the Razakars and the Nizam's troops, numbering about 1,500 Seventy-five other villagers. including women and children were also killed in the attack.

Mapari, Bala : b. January 8, 1929, of v. Assonora, Goa; s. of Shri Raya Mapari; Farmer; Joined the Azad Gomantak Dal, the secret organisation of Goan freedom fighters. Took a leading part in the daring raids on the Portuguese police outpost at Assonora. The police were overpowered and all their arms and ammunition captured by the nationalists. Arrested by the Portuguese police later and subjected to brutal physical torture. He refused to divulge any information about his comrades and was so mercilessly beaten that he died on February 18, 1955, while in police custody.

Mapari, Rohidas : b. December 12, 1924 at v. Assonora, Goa; s. of Shri Pandurang Mapari; Farmer; Joined the Azad Gomantak Dal the secret organisation of Goan freedom fighters. Took a leading part in the daring nationalist attack on the police outpost at Assonora when the policemen were overpowered and their arms and ammunition captured. Arrested later by the Portuguese police and kept under detention for eighteen months. Died on September 28, 1956. in the Aguada Jail as a result of repeated physical torture by the police.

Mapari, Sagun : b. in Goa; Took active part in the popular movement against Portuguese rule in Goa. Arrested by the Portuguese in February 1955. Subjected to brutal physical torture. Died on February 12, 1955. at Bicholim, as a result of the torture.

Marar, Dhiraj : Resident of v. Belargoan, Distt. Raipur, Madhya Pradesh; s. of Shri Chain Singh; Took part in the Quit India Movement (1942). Arrested in September 1942 and imprisoned in the Raipur Central Jail. Died in jail on January 30, 1943.

Marathe, Vithal : Resident of Distt. Gulbarga, Mysore; Took part in the popularmovement demanding merger of Hyderabad State with the Indian Union (1947-48). Killed during a raid by Nizam's police and the Razakars.

Marhar, Sadya : b. 1919 at Dongargaon, Distt Parbhani, Maharashtra; s. of Shri Sambha; Took part in the popular movement for merger of Hyderabad State with the Indian Union (1948). Killed by the Razakars in 1948.

Mariappan, S. b. at v. Singara Thope, Distt. South Arcot, Tamil Nadu; s. of Shri P. Chinnathambi; Civilian employee in the Indian Army; Joined the Indian National Army in Malaya. Served as a soldier in an infantry brigade. Captured by the British and detailed in the Neelganj Camp near Calcutta. Killed in firing by the guards on the prisoners in the camp.

Markandoo: b. at v. Pennagam South, Distt. Jaffna, Ceylon; s. of Shri Sinnadurai; Joined the Indian National Army in Malaya in the Signal Company. Died in a hospital in Burma.

Marumamula, Yellayya: Resident of v. Bahranpally, Distt. Warangal, Andhra Pradesh; s. of Shri Rajayya; Took part in the popular movement demanding merger of Hyderabad State with the Indian Union (1947-48). Refused to pay the forced contribution demanded by the Nizam's administration. Killed on August 25, 1948, while fighting against the attack on his village by the Razakars and the Nizam's troops, numbering about 1,500. Seventy-five other villagers, including women and children, were also killed in this attack.

Marwadi, Tukaram: b. at v. Kalamuri Distt. Parbhani, Maharashtra; s. of Shri Moti Lal Marwadi; Ed. upto fifth standard; Grocer; Took part in the popular movement demanding merger of Hyderabad state with the Indian Union (1948). Killed by the Razakars in 1948.

Mashalkar, Dhanappa : b. 1882 at v. Nandgaon, Distt. Osmanabad, Maharashtra; s. of Shri Gurusidappa Mashalkar. Farmer; Took part in the popular movement demanding merger of Hyderabad State with the Indian Union (1947-48). Killed by the Razakars on May 22, 1948, during their attack on Nandgaon village. Twelve other persons were also killed by the Razakars.

Matavale, Madan Singh : b. March 11, 1925. at Hyderabad, Andhra Pradesh; s. of Shri Sital Singh; Ed. upto middle standard; Employee of the Nizam's Government; Took part in the Satyagraha movement for civil liberties, launched by the Arya Samaj in 1938. Arrested and imprisoned. Participated in the popular movement demanding merger of Hyderabad State with the Indian Union (1947-48). Removed from the Nizam's service in 1947 for refusing to join the Razakar organisation. Hoisted the Indian national flag over his house on August 15, 1948, and resisted the attempt of the Nizam's police to remove it. Arrested and taken away by the police. Believed to have been killed by the police.

Matbar Singh : Lance-Naik in the 5/18 Garhwal Rifles Indian Army; Joined the Indian National Army in 1942 as a Naik in the First Guerrilla Regiment. Killed in action against British forces in Burma.

Matcha, Viramallu : Resident of v. Kadaparthi, Distt Nalgonda, Andhra Pradesh; Farmer; Took part in the popular movement demanding merger of Hyderabad State with the Indian Union (1947-48). Killed by the Nizam's police.

Mathai : b. December 3, 1904, at v. Chengannur, Distt. Alleppey, Kerala, s. of Shri Thomas; Ed. upto Matriculation; plumber; Took active part in the popular movement for responsible government in Travancore State (1938). Participate in a public meeting at the Shankumukhom Beach, Trivandrum, on September 21, 1938. Killed in firing by soldiers of the Trivancore State Army on the people assembled for the meetings.

Mathapati, Sangayya : b. 1908 at v. Kotgyal, Distt. Bidar Mysore; s. of Shri Veerayya Mathapati; Farmer; Took part in the popular movement demanding merger of Hyderabad. State with the Indian Union (1947-48). Captured by the Razakars in August 1948 along with eight other persons from Kotgyal village and taken away to Basnal village. All of them were tied to trees and shot dead.

Mathra Singh (Dr.) b. at v. Dhudial. Distt. Jhelum. Punjab (now in West Pakistan); s. of Shri Hari Singh; Chemist; Joined the revolutionary movement and went to San Francisco, U.S.A., in July 1913, to work for the Ghadr Party. Went to Shanghai China, in December 1913 for preparing and disseminating anti-British Literature. Visited Germany and Afghanistan in connection with the revolutionary work and secretly entered India again . Worked at the secret headquarters of the revolutionary party in Amritsar and prepared bombs. His presence was detected by the British Indian Police and a prize of Rs. 2,000 was announced for his arrest. Captured by the police and tried for 'treason' Sentenced to death in March 1917. Died on the Gallows.

Mathu Manna : Joined the Indian National Army in Malaya. Served as a Havildar; in No. 265 Unit. working as an interpreter. Killed in action against British forces in Burma on February 23, 1945.

Matmur Jamon : b. at. v. Yakrung, Distt. Siang, North-East Frontier Agency; Headman of Yakrung village; Organised a revolt by the Adi tribe against British rule and killed the Assistant Political Officer and his staff at Sadiya on March 31, 1911. Captured during a battle between his men and a British force. Sentenced to death. Died on the gallows at Dibrugarh in 1911.

Mattapalli, Mallayya : Resident of v. Choutapalli. Distt. Warangal, Andhra Pradesh; Farmer; Took part in the popular movement demanding merger of Hyderabad State with the Indian Union (1947-48). Refused to pay tax and forced levy to the Nizam's administration. Captured and brutally killed by the Razakars and the Nizam's police.

Mattapalli, Veerayya : Resident of v. Choutapalli. Distt. Warangal, Andhra Pradesh; Took part in the popular movement demanding merger of Hyderabad State with the Indian Union (1947-48). Killed while fighting against the attack on his village by the Nizam's police and Razakars on March 15, 1948. Twenty-nine other villagers were also killed while resisting the attack and their bodies were thrown into the flames of the houses set on fire by the Razakars.

Mauji Ram : b. at v. Kharag. Distt. Jind, Haryana; Soldier in the 4/9 Jat Regiment. Indian Army; Joined the Indian National Army in Malaya. Died in Burma.

Maya Singh : b. in Distt. Kapurthala, Punjab; Civilian employee in the Indian Army; Joined the Indian National Army in Malaya. Served as an S.O. Died in a hospital in Burma.

Mayyoju, Kistayya : Resident of v. Bahranpally, Distt. Warangal, Andhra Pradesh; s. of Shri Lingayya; Carpenter; Took part in the popular movement demanding merger of Hyderabad State with the Indian Union (1947-48) Refused to pay the forced contributions demanded by the Nizam's administration, Killed on August 25, 1948, while fighting against the attack on his village by the Razakars and the Nizam's troops. numbering about 1,500. Seventy-five other villagers, including women and children, were also killed in the attack.

Mayyosu, Narsimhachary : Resident of v. Bahranpally. Distt. Warangal, Andhra Pradesh; s. of Shri Lingayya; Carpenter; Took part in the popular movement demanding merger of Hyderabad State with the Indian Union (1947-48). Refused to pay the forced countributions demanded by the Nizam's administration. Killed on August 25, 1948, while fighting against the attack on their village by the Razakars and the Nizam's troops, numbering about 1,500, Seventy-five other villagers, including women and children, were also killed in this attack.

Medha Singh : b. at v. Rabon, Distt. Ludhiana, Punjab; Took active part in the Kuka Movement in Punjab, which was declared illegal by the British authorities. Participated in the attack on Malerkotla in January 17, 1872. Captured and blown to death with a cannon the same day.

Medichelimi, Kanakayya : Resident of v. Bahranpally, Distt. Warangal, Andhra Pradesh; s. of Shri Agayya; Washerman; Took part in the popular movement demanding merger of Hyderabad State

with the Indian Union (1947-48). Refused to pay the forced contributions demanded by the Nizam's administration. Killed on August 25, 1948, while fighting against the attack on his village by the Razakars and the Nizam's troops, numbering about 1,500. Seventy-five other, villagers, including women and children were also killed in the attack.

Medipalli, Virayya : Resident of v. Perkakondaram. Distt. Nalgonda, Andhra Pradesh; s. of Shri Pullayya; Took part in the popular movement demanding merger of Hyderabad State with the Indian Union (1947-48). Took part in the no-tax campaign. Killed while resisting in attack by the Razakars.

Meeha Singh : b. at v. Chhaoo, Distt Ludhiana, Punjab; Took active part in the Kuka Movement in Punjab, which was declared illegal by the British authorities. Participated in the attack on Malerkotla on January 17, 1872. Captured and blown to death with a cannon the same day.

Meet Singh : b. at v. Bagana, Distt. Udaipur, Rajasthan; Soldier in No. 16 Field Ambulance; Indian Army; Joined the Indian National Army in Malaya. Served as a soldier in the Fourth Guerrilla Regiment; Killed in action British forces in Burma.

Megh Singh : b. at v. Janeopur, Distt. Bulandshahr Uttar Pradesh; Soldier in the 7/8 Punjab Regiment, Indian Army ; Joined the Indian National Army in 1942. Served as a soldier in the Third Guerrilla Regiment. Killed in action against British forces in Burma.

Mehar Chand : b. at v. Chithaira, Distt, Bulandshahr, Uttar Pradesh; Soldier in the 7/8 Punjab Regiment. Indian Army; Joined the Indian National Army in 1942. Served as a soldier in the Third Guerrilla Regiment. Killed in action against British forces in Burma.

Mehar Singh : b. at v. Lasana, Distt Jullundur, Punjab; s. of Shri Amar Singh; Took part in the Jaito Morcha (1924); Arrested and tortured to death by the police on February 25, 1924.

Mehngu Singh : Resident of Varanasi; Uttar Pradesh; Took part in the Quit India Movement (1942). Participated in the attack on the Thānapur Police station on August 13, 1942. Killed in firing by the police the same day

Mehta, Krishan Datt : b. in Distt. Jhelum, Punjab (now in West Pakistan); s. of Shri Mehta Jang Bahadur Datt; Soldier in the 16th Field Ambulance. Indian Army Medical Corps; Joined the Indian National Army in Malaya as a soldier in the Intelligence Group. Killed in action.

Mehta, Pratap Chand : b. at v. Kariala, Distt. Jhelum, Punjab (now in West Pakistan); Nursing Sepoy in the Indian Army Medical Corps. Joined the Indian National Army in Malaya. Served as a Nursing Sepoy

in the First Bahadur Croup. Died at Tamu, Burma.

Mehta, Pushpavadan : b. 1927; s. of Shri Trikam Lal Mehta; Student; Took part in the Quit India Movement (1942). Participated in a procession demonstration against British rule at Ahmedabad on December 9, 1942. Killed in firing on the procession by the police on January 10, 1943.

Mehtab Singh : Jemadar in the 2/18 Garhwal Rifles, Indian Army; Joined the Indian National Army in 1942 as a Lieutenant in the First Guerrilla Regiment. Killed in action against British forces at Yeu, Burma.

Mekala, China Thimappa; Resident of v. Iza. Distt. Mahboobnagar. Andhra Pradesh; Took part in the popular movement demanding merger of Hyderabad State with the Indian Union. Shot and killed on December 12, 1947 at Iza village, by the Nizam's police along with three others, on their refusal to give the punitive fine demanded by the Tehsildar.

Mekala, Lingayya : Resident of v. Kootigal, Distt Warangal, Andhra Pradesh; s. of Shri Venkayya; Farmer; Took part in the popular movement demanding merger of Hyderabad State with the Indian Union (1947-48). Volunteered as a guard to defend his village against raids by the Nizam's police and Razakars. Killed while fighting against them during one of these raids on August 25, 1948.

Mekala, Muthayya : Resident of v. Balemla. Distt. Nalgonda, Andhra Pradesh; s. of Shri Idayya; Took part in the popular movement demanding merger of Hyderabad State with the Indian Union (1947-48). Joined the village defence squad. Killed while resisting an attack by the Razakars and the Nizam's police.

Menon. K.V. Balakrishna : b July 1899, at v. Ponnani, Distt. Malappuram Kerala s. of Shri Kunhunny Menon. Medical student at Madras; Gave up his studies and joined the political movement against British rule. Took active part in the Non-Cooperation Movement (1921). Arrested on the charge of fomenting revolt among the Moplahs. Died in the Cannanore Central Jail after detention for eight months.

Mesuria, Jhinabhai : b. at v. Masma, Distt. Surat, Gujarat. s. of Shri Dahyabhai Mesuria; Took part in the Quit India Movement (1942). Arrested and imprisoned. Released due to serious illness. Died soon after release.

Mewa Singh : b. at v. Lopoki, Distt. Amritsar, Punjab; Farmer; Went to Canada and Joined the Ghadr Party which was working in America for the liberation of India from British rule. Took active part in anti-British activities. Arrested on

the charge of killing Mr. Hopkinson, a Canadian Immigration official, at Vancouver. Sentenced to death. Died on the gallows at Vancouver on January 11, 1915.

Mian Saheb Khurd : Resident of Narayankhed. Distt. Medak, Andhra Pradesh; Chieftain of the Rohillas; Took active part in the movement against British rule in the region after the great Indian Revolt of 1857. Helped Ramji Gond of Adilabad District to lead a rebellion against the British in 1860. Killed on April 9, 1860, while fighting on the side of the Gond rebels against the British near Nirmal in Distt. Adilabad.

Mihan Singh : b. at v. Latala, Distt. Ludhiana, Punjab; Took active part in the Kuka Movement in Punjab, which was declared illegal by the British authorities; Participated in the attack on Malerkotla on January 17, 1872. Captured and blown to death with a cannon the same day.

Minsha, Matha Singh : Jemadar in the 5/2 Punjab Regiment, Indian Army; Joined the Indian National Army in Malaya as a Captain. Died in Burma.

Mir, Abdul Ahad : b. 1871; Resident of Anantnag, Jammu and Kashmir; s. of Shri Ghaffar Mir; political worker; Took active part in the political movement for responsible government in jammu and Kashmir State, Participated in a procession, demonstrating against autocratic rule, at Maliknag, Distt. Anantnag, in 1931. Killed in firing by soldiers of the State Army on that day.

Mir, Ahmed : Resident of Srinagar, Jammu and Kashmir; s. of Shri Mohammad Mir; Took active part in the political movement for responsible government in Jammu and Kashmir State. Took part in a public demonstration against the arrest of Shri Abdul Qadeer Khan, a local political leader, near the gate of the Central Jail, Srinagar, in 1931. Shot and killed by the police while shouting slogans against the Maharaja.

Mir Gul : Soldier in the Bengal Sappers and Miners Regiment, Indian Army; Joined the Indian National Army in Malaya. Served as a Naik in the First Engineer Company. Killed in action against British forces in Burma.

Mir Jabbar : b. 1896, Resident of a Dardasun. Reshigund, Distt. Baramulla, Jammu and Kashmir; s. of Shri Aziz Mir; Farmer; Took part in the political movement for responsible government in Jammu and Kashmir State. Participated in a procession. demonstrating against autocratic rule. in Handwara. Distt Baramulla in February 1932. Killed the same day in firing on the procession by soldiers on the State Army.

Mir Qasim : b. 1904; Resident of Distt. Anantnag, Jammu & Kashmir; s. of Shri Akbar Mir; Took part in the political movement for responsible government in Jammu and Kashmir State. Participated in a procession

demonstrating against autocratic rule, at Pulwama. Distt. Anantnag, in February 1934. Killed in firing on the procession by State Army soldiers the same day.

Mir, Rahman : b. 1896; Resident of v. Natnosa, Distt, Baramulla, Jammu and Kashmir; s. of Shri Subhan Mir; Farmer; Took active part in the political movement for responsible government in Jammu and Kashmir State. Participated in a procession, demonstrating against autocratic rule, at Handwara, Distt. Baramulla, in February 1932. Killed the same day in firing on the procession by soldiers of the State Army.

Mir Singh : b. at v. Khandsa, Distt. Gurgaon, Haryana; Gunner in the H.K.S.R.A., India Army; Joined the Indian National Army in Malaya. Served as a Naik. Killed in action against British forces in Burma.

Mirgane, Ganaba : b. 1809 at v. Dhanore. Distt. Osmababad, Maharashtra; s. of Shri Yeshwant Mirgane; Took part in the popular movement demanding merger of Hyderabad State with the Indian Union (1947-48). Killed by the Razakars, along with ten other persons, during their attack on his village on April 18, 1948. The Razakars raiders raped several women and looted and burnt the entire village.

Miriyala, Lakshmayya : Resident of v. Lakshmipuram, Distt. Khammam, Andhra Pradesh; Farmer; Took part in the popular movement demanding merger of Hyderabad State with the Indian Union (1947-48). Caught by Razakar marauders in the forest near his village and beheaded on April 21, 1948, along with four other villagers.

Miriyala, Nagayya : Resident of v. Mangalapalli, Distt. Nalgonda, Andhra Pradesh; s. of Shri Chettayya; Took part in the popular movement demanding merger of Hyderabad State with the Indian Union (1947-48). Killed by the Nizam's police.

Misgar, Mohammad Usman : b. 1901 at Nowshera, Distt. Srinagar, Jammu and Kashmir; adopted s. of Shri Siddiq Loan; Coppersmith; Took part in the political movement for responsible government in Jammu and Kashmir State. Participated in a demonstration outside the Central Jail, Srinagar, against the arrest of Shri Abdul Qadeer Khan, a leader of the movement. Killed in firing by the police on the demonstrators at the jail gate on July 13, 1931.

Mishra, Bhagwan Din : b. in Distt. Hamirpur, Uttar Pradesh; s. of Shri Binda; Took active part in the Quit India Movement (1942). Arrested and detained. Died in 1942 in the Lucknow Camp Jail.

Misra, L.S. : Resident of Lucknow, Uttar Pradesh; s. of Shri Krishna Kumar Chaturvedi; Captain in the 5/17 Dogra Regiment, Indian Army; Joined the Indian National Army in Malaya as a Colonel in the First Bahadur Group. Fought against British forces in Burma and was

decorated for bravery. Killed in action.

Misra, R.K. : Lance-Naik in the General Hospital, Indian Army Medical Corps; Joined the Indian National Army in Malaya. Served as a Havildar-Clerk in the Intelligence Group. Killed in action against British Forces in Burma.

Misra, S.K. : Joined the Indian National Army in Malaya. Served as a Lance-Naik in No. 50 Unit. Killed in action against British forces in Burma on March 14, 1944.

Misra, Tej Narain : b. at v. Bhuliapur, Distt. Gorakhpur. Uttar Pradesh; s. of Shri Sarju Misra; Civilian employee in the Indian Army; Joined the Indian National Army in Malaya. Served as an Interpreter. Killed in action against British forces near Kalewa. Burma in 1944.

Mit Singh : b. at v. Sakrandi. Distt. Patiala. Punjab; Joined the Kuka Movement (1871-72) and participated in the attack on Malerkotla on January 15, 1872. Captured by the British and blown to death with a cannon on January 17, 1872.

Mitkari (Wani), Bhim Rao : b. 1916 at v. Dhanora, Distt. Nanded; Maharashtra; s. of Shri Govind Mitkari; Farmer; Took part in the popular movement demanding merger of Hyderabad State with the Indian Union (1948). Captured by the Razakars during a raid on Dhanora village on April 11, 1948. Shot and killed at a place outside the village the same day. Eight other villagers were also killed and the village was plundered.

Mitra, Jyotirmoy : b. in Bengal, Took part in nationalist activities against British rule. Joined the Revolutionary Party and participated in the looting of mail-bags at Agaria, Distt. Faridpur, on May 17, 1932. Chased and seriously wounded by the police. Died in the Madaripur Charitable Dispensary on May 18, 1932.

Modi, Ramanlal : Resident of Surat City, Gujarat; s. of Shri Ranchhod Das Modi; Took part in the Quit India Movement (1942). Arrested and imprisoned. Died in Jail.

Mogham. S.R. : b. at v. Mangalam. Distt. Ramanthapuram, Tamil Nadu; s. of Shri A. Suppiah; Civilian employee in the Indian Army; Joined the Indian National Army in Malaya. Served as a soldier in the Third Guerrilla regiment. Killed in action against British forces near Imphal, Manipur.

Mogutamu, Posayya : Resident of v. Bahranpally, Distt. Warangal, Andhra Pradesh; s. of Shri Venkayya; Farmer; Took part in the popular movement demanding merger of Hyderabad State with the Indian Union (1947-48). Refused to pay the forced contributions demanded by the Nizam's administration. Killed on August 25, 1948. While fighting against the attack on their village by

the Razakars and the Nizam's troops, numbering about 1,500. Seventy-five other villagers. including women and children were also killed in this attack.

Mogutamu, Ramayya : Resident of v. Bahranpally, Distt. Warangal, Andhra Pradesh; s. of Shri Venkayya, Farmer; Took part in the popular movement demanding merger of Hyderabad State with the Indian Union (1947-48). Refused to pay the forced contributions demanded by the Nizam's Administration. Killed on August 25, 1948, while fighting against the attack on their village by the Razakars and the Nazam's troops. numbering about 1,500. Seventy-five other villagers. including women and children, were also killed in this attack.

Mohammed Afzal : Havildar in No. 10 Baluch Regiment, Indian Army; Joined the Indian National Army in 1942 as a Havildar in the First Bahadur Group. Died in a hospital at Rangoon, Burma, in 1944.

Mohammed Akbar : b. 1881 in Distt. Srinagar, Jammu and Kashmir; s. of Shri Faqir Mohammad; Took part in the political movement for responsible government in Jammu and Kashmir State. Participated in a demonstration outside the Central Jail, Srinagar, against the arrest of Shri Abdul Qadeer Khan, a leader of the movement. Killed in firing by the police on the demonstrators at the Jailgate on July 13, 1931.

Mohammed Akbar : b. at v. Basarat, Distt. Jhelum, Punjab (now in West Pakistan). Soldier in the Indian Army. Joined the Indian National Army in Malaya. Fought against the British forces in Burma. Died in a hospital in Burma in July 1944.

Mohammed Akram : Joined the Indian National Army in 1942 as a Captain. Took part in the political activities of the Indian National Army and the Indian Independence League in South-East Asia. Died in an air crash on March 24, 1942, while on the way to Tokyo Japan, for attending a meeting of the Indian Independence League.

Mohammed Ali : b. at v. Sampala, Distt. Rohtak, Haryana. s. of Mir Dad, Soldier in the 2/9 Jat Regiment. Indian Army; Joined the Indian National Army in 1942 as a Havildar in the Third Guerrilla Regiment. Died near the Chindwin river in Burma during fighting against British forces.

Mohammed Aslam : Lance-Naik in the 4/13 F.F. Rifles, Indian Army; Captured by the Germans in North Africa. Joined the Indian National Army in Germany. Served as an S.O. in the Second Battalion. Killed in action in France on December 24 1944.

Mohammed Ayub : b. at v. Nehar, Distt. Poonch, Jammu and Kashmir; N.C.O. in the Indian Army; Joined the Indian National Army in Malaya as a Lieutenant. Killed in action against British forces in Burma.

Mohammed Ata : Joined the Indian National Army in Malaya and trained as an Intelligence Officer. Secretly entered India on an intelligence Assignment. Contacted Indian revolutionaries for stepping up anti-British activities in the country. Captured by the British and subjected to brutal physical torture. Tried and sentenced in death. Executed in 1942.

Mohammed Din : Havildar Clerk in the 7/6 Rajputana Rifles. Indian Army; Joined the Indian National Army in Malaya as a Havildar-Clerk in the Second Guerrilla Regiment. Killed in action against British forces in Burma.

Mohammed Fazal : Soldier in the 5/14 Punjab Regiment. Indian Army; Joined the Indian National Army in 1942 as a Havildar in the First Bahadur Group. Died in a hospital in Burma.

Mohammed Ghulam : Soldier in the 5/14 Punjab Regiment, Indian Army; Joined the Indian National Army in 1942 as a soldier in the Third Guerrilla Regiment. Killed in action against British forces in Burma in July 1944.

Mohammed Hussain : Soldier in the Indian Army; Joined the Indian National Army in Malaya. Served as a Lance-Naik in the Intelligence Group. Killed in action against British forces in the Arakan Hills. Burma, in January 1945.

Mohammed Hussain : b. at v. Tundial, Distt. Sialkot. Punjab (now in West Pakistan). s. of Shri Abdullah Khan; Soldier in the H.K.S.R.A., Indian Army; Joined the Indian National Army in Malaya. Served in the Reinforcement Group. Killed in action against British forces in Burma.

Mohammed Ilahi : Soldier in the H.K.S.R.A., Indian Army. Joined the Indian National Army in Malaya Served as a Lance-Naik in the Antiaircraft Battery. Killed in action against British forces near the Sittang river. Burma, on March 7, 1945.

Mohammed Khan : b. at v. Sethi, Distt. Jhelum, Punjab (now in West Pakistan); Soldier in the Indian Army; Joined the Indian National Army in Malaya. Served as a Lance-Naik. Died in a hospital in Burma in July 1944.

Mohammed Khan : Soldier in the Indian Army; Joined the Indian National Army in Malaya. Served as a soldier in the Reinforcement Group. Killed in action against British forces in Burma on July 15, 1944.

Mohammed Khan : b. 1911, Resident of Sopore; Distt. Baramulla; Jammu and Kashmir; s. of Shri Fateh Khan; Took part in the political movement of responsible government in Jammu and Kashmir State. Participated in a procession demonstrating against autocratic rule, at Sopore, in 1931. Killed in firing by the police on the demonstrators the same day.

Mohammed. P. P. : b. at v. Kadikad Malabar, Kerala; s. of Shri Pulparayil Moldu Musaliar; Civilian employee in the Indian Army; Joined the Indian National Army in Malaya. Served as a soldier in the Second Guerrilla Regiment and fought against the British forces in Burma. Died on the Imphal front.

Mohammed Majab Butt : b. 1928 at Chhatabal, Distt. Srinagar, Jammu and Kashmir; s. of Shri Abdul Ghaffar; Ed. upto middle standard; Took part in the political movement for responsible government in Jammu and Kashmir State; launched by the National Conference. Participated in a demonstration against autocratic role at Safa Kadal, Srinagar, in 1946. Killed in firing on the demonstrators by the police.

Mohammed Sarwar : Soldier in the Bengal Sappers and Miners Regiment, Indian Army; Joined the Indian National Army in Malaya. Served as a Havildar in the First Engineer Company. Killed in action against British forces in Burma.

Mohammed Shafi : Soldier in the Indian Army; Joined the Indian National Army in Malaya. Served as a Lance-Naik at the Intelligence Group. Killed in action against British forces in the Arakan Hills Burma in January 1945.

Mohammed Shafi : Soldier in the Bengal Sappers and Miners Regiment Indian Army; Joined the Indian National Army in Malaya. Served as a soldier in the First Engineer Company. Killed in action against British forces in Burma.

Mohammed Sheikh : b. 1906; Resident of Sopore, Distt. Baramulla. Jammu and Kashmir; s. of Shri Azim Sheikh. Took part in the political movement for responsible government in Jammu and Kashmir State. Participated in a procession, demonstrating against autocratic, rule. at Sapore, in 1931. Killed in firing by the police on the demonstrators the same day.

Mohammed Sultan Khan : b. 1922 in Distt. Srinagar, Jammu and Kashmir; s. of Shri Amir Khan; Sawyer; Took part in the political movement for responsible government in Jammu and Kashmir State. Launched by the National Conference. Participated in a procession demonstrating against autocratic rule in 1946. Killed in firing on the procession by a unit of the State Army.

Mohammed Yakub : Resident of v. Arai Mandi, Distt. Jammu, Jammu and Kashmir; s. of Shri Ghulam Mohiddin; Local political leader; Took active part in the political movement for responsible government in Jammu and Kashmir State. Led a procession, demonstrating against autocratic rule, at Arai Mandi (Poonch), in 1931. Arrested and threatened with death if he did not denounce the movement. On his refusal to do so, he was shot dead on the spot.

Mohammed Yanil : b. at v. Golrisari, Distt. Rawalpindi, Punjab (now in West Pakistan); Soldier in the Indian Army; Joined the Indian National Army in Malaya. Fought against the British forces in Burma. Died in a hospital in Burma in July 1944.

Mohammed Yaqub : b. at v. Kasir, Distt. Hazara, North-West Frontier Province (now in West Pakistan): s. of Shri Nawab Khan; Solider in the Indian Army; Joined the Indian National Army in Malaya. Killed in action against the British forces in Burma.

Mohammed Yusuf : Soldier in a Military Transport Company, Indian Army; Captured by the Germans in North Africa. Joined the Indian National Army in Germany. Served as an S.O. in the Second Battalion. Killed in action in France on December 24, 1944.

Mohammed Zaman : b. in Distt. Jhelum, Punjab (now in West Pakistan); s. of Shri Umar Daraz Khan; Soldier in the Indian Army; Captured by the Germans in North Africa, Joined the Indian National Army in Germany as an Under Officer. Died in an air attack in Germany.

Mohan : b. 1917 at v. Sarvandoh Distt. Ghazipur, Uttar Pradesh; s. of Shri Mukkhu; Took part in the Quit India Movement (1942) Participated in the attack on the Nandganj railway station. Killed in firing by the police the same day.

Mohan Ram : b. at v. Gothia. Distt. Meerut, Uttar Pradesh; Soldier in the 7/8 Punjab Regiment; Indian Army; Joined the Indian National Army in 1942 as a soldier in the Third Gurrila Regiment. Killed in action against British forces in Burma.

Mohan Reddy : Resident of v. Alair, Distt. Nalgonda, Andhra Pradesh; Student of tenth standard. Took part in the popular movement demanding merger of Hyderabad State with the Indian Union (1947-48). Participated in a procession on November 28, 1947. Killed in firing by the Nizam's police on the procession the same day

Mohan Reddy : Resident of v. Chandapalli, Distt. Nalgonda, Andhra Pradesh; Took part in the popular movement demanding merger of Hyderabad State with the Indian Union (1947-48). Shot and killed by the police and Razakars in his village on May 8, 1948.

Mohan Singh : b. at v. Chakot, Distt. Almora, Uttar Pradesh; Soldier in the 4/19. Hyderabad Regiment. Indian Army; Joined the Indian National Army in 1942 as a Havildar in the First Guerrilla Regiment. Died in Burma in April 1944.

Mohan Singh : b. at. v. Simroli. Distt. Almora, Uttar Pradesh; Joined the Indian National Army in Malaya. Served as a Havildar in the Third Guerrilla Regiment. Killed in action against British force at Kalewa, Burma.

Mohan Singh : b. 1899 at v. Jaggarwal, Distt. Gurdaspur, Punjab; s. of Shri Ishar Singh and Shriman Atam Kaur; Took part in the Guru-ka-Bagh Morcha (1922). Arrested and imprisoned for seven months. Participated in the Jaito Morcha (1924). Shot and killed by the police on February 21, 1924.

Mohan Singh Gurkha : Soldier in the 2/1 Gurkha Rifles, Indian Army; Joined the Indian National Army in Malaya as a Havildar. Killed in action against British forces in Burma in April 1944.

Mohar Chand : b. at v. Chhappargarh, Distt. Bulandshadr, Uttar Pradesh; Soldier in the 7/8 Punjab Regiment, Indian Army; Joined the Indian National Army in 1942, Served as a soldier in the Third Guerrilla Regiment. Killed in action against British forces in Burma.

Mohar Singh : Lance-Naik in the 2/9 Jat Regiment, Indian Army; Joined the Indian National Army in 1942. Served as a Havildar in the Reinforcement Group. Died in Burma.

Mohar Singh : b. at v. Maroli, Distt. Jaipur, Rajasthan; Soldier in the 1/8 Punjab Regiment, Indian Army; Joined the Indian National Army in 1942. Served as a soldier in the Third Guerrilla Regiment. Killed in action against British forces in Burma.

Mohar Singh : b. at v. Jaswa. Distt. Rohtak. Haryana; Havildar in the Second H.K.S.R.A., Indian Army; Joined the Indian National Army in Malaya. Served as a Havildar in the Second Guerrilla Regiment. Killed in action against British forces in Burma.

Mohar Singh : b. at v. Loke, Distt. Ferozepur, Punjab; Soldier in the 6/14 Punjab Regiment. Indian Army; Joined the Indian National Army in Malaya. Died in Burma.

Mohar Singh Jat : N.C.O. in the Second H.K. S.R. A., Indian Army; Joined the Indian National Army in Malaya as a Second Lieutenant in the Second Guerrilla Regiment. Died in a hospital at Maymyo, Burma.

Mohinder Singh : b. at v. Pangaon, Distt. Almora, Uttar Pradesh; Soldier in the 4/19 Hyderabad Regiment, Indian Army; Joined the Indian National Army in Malaya as a Lance-Naik in the First Guerrilla Regiment. Died in April 1944 in Burma.

Mohinder Singh : Soldier in the 5/18 Garhwal Rifles. Indian Army; Joined the Indian National Army in 1942 as a soldier in the First Guerrilla Regiment. Died in Burma.

Mohinder Singh : b. at v. Dhoot Khurd, Distt. Hoshiarpur, Punjab; s. of Shri Basant Singh; Civilian employee in the Indian Army; Joined the Indian National Army in Malaya. Served as a Captain in the S.S. Group

at Penang, Malaya, Captured by the British during fighting in Burma. Committed suicide on February 28, 1945, while detained in a prison camp.

Mohinder Singh : Havildar in the Indian Army; Joined the Indian National Army in Malaya as a Second Lieutenant in the Fourth Guerrilla Regiment, Died in Burma.

Mohinder Singh, Sardar : Resident of Seramban, Malaya; Joined the Indian National Army in 1942 and received training as an Intelligence Officer. Sent in a submarine and landed near Konarak, Orissa, in December 1943 in an intelligence mission for the Indian National Army. His instructions were to reach Calcutta and contact Shri Hari Das Mitra, son-in-law of Netaji Subhas Bose's brother. Operated a secret radio transmitter of Azad Hind Fauj from Behala, Calcutta, in 1944. Arrested by the British in December 1944. Tried and sentenced to death. Executed in the Lahore Fort in 1945.

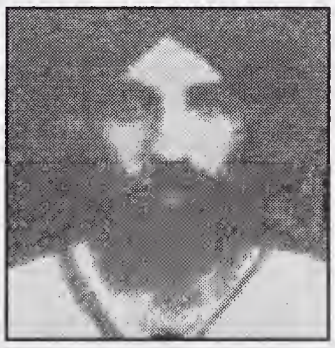

Molar Singh : b at. v. Kanwali. Distt. Gurgaon, Haryana; Soldier in the 4/19 Hyderabad Regiment; Indian Army; Joined the Indian National Army in 1942. Served as a Naik in the First Guerrilla Regiment. Killed in action against British forces in Burma.

Mole Singh : b. at v. Kiraoli, Distt. Agra, Uttar Pradesh; Soldier to the 4/19 Hyderabad Regiment. Indian Army; Joined the Indian National Army in Malaya. Served as a soldier in the Second Guerrilla Regiment. Killed in action against British forces in Burma.

Molar Singh : Joined the Indian National Army as a Naik and fought against the British forces in Burma. Displayed great bravery in an attack on a British position in the Kaladon sector of Burma in April 1944. He stormed the enemy position, firing his machine-gun. Demolished the enemy position, but was fatally wounded. He was posthumously awarded the Shaheed-e-Bharat medal for gallantry in action.

Motu Ram : b. at v. Sonda, Distt. Uttar Kashi, Uttar Pradesh; a of Shri Lilanand ; Took active part in the popular movement against autocratic rule in Tehri-Garhwal State (1946) Arrested and imprisoned. Released from jail and resumed his activities against the Maharaja's rule. Participated in a demonstration at Kirtinagar in 1947. Killed in firing by soldiers of the State army that day.

Mool Singh : b. at. v. Sayyad, Distt. Rawalpandi, Punjab (Now in West Pakistan). Took part at the Guru-ka-Bagh Morcha (1922). Arrested and detained in the Ambala Jail. Died in jail on December 15, 1923.

Mool Singh : b. 1885 of v. Kang Gharatpur, Distt. Lyallpur Punjab (now in West Pakistan): s. of Shri

Natha Singh and Shriman Gujri; Soldier in the Indian Army; Resigned from the Army and took part in the Bhai Pheru Morcha. Arrested and sentenced to thirteen months R.I. Died in jail on June 27, 1925.

Morarbai Pochiabhai : b. at v. Karadi, Distt, Surat, Gujarat; Took part in the Quit India Movement (1942). Participated in a procession demonstrating against British rule at his village on August 22, 1942. Killed in firing by the police on the procession the same day.

More, Jaisingh : Soldier in the Bengal Sappers and Miners Regiment, Indian Army; Joined the Indian National Army in 1942 as a Lance-Naik in the First Engineer Company. Died in action at Imphal.

More Laxman : Joined the Indian National Army in Malaya. Served as a soldier, in the S.S. Company of No. 450 Unit. Killed in action against British forces in Burma on February 8, 1945.

More, Madho : b. in Maharashtra; Soldier in the Bengal Sappers and Miners Regiment. Indian Army; Joined the Indian National Army in Malaya. Served as a soldier in the first Engineer Company. Killed in action against British forces in Burma.

More, Ram Chandra : b. in Maharashtra; Soldier in the Bengal Sappers and Miners Regiment, Indian Army; Joined the Indian National Army in Malaya. Served as a soldier in the First Engineer Company. Killed in action against British forces in Burma.

Mubarak Ali : Soldier in the Kapurthala Infantry. Indian Army; Joined the Indian National Army in 1942. Served as a Naik in the second Guerrilla Regiment. Died near Imphal.

Mudde Bai (Smt.) b. 1914 at v. Ambari, Distt. Seoni, Madhya Pradesh; wife of Shri Sookal Gond; Labourer; Took part in the Forest Satyagraha during the Civil Disobedience Movement (1930-32). Killed in firing by the police on a crowd of people in the forest neat Turia village on October 9, 1930.

Mudigoudar, Mudigouda : b. 1914 at v. Mudepoor, Distt. Belgaum. Mysore; s. of Shri Goudappagouda; Farmer; Took part in the popular movement for responsible government in Ramdurg State led by the Praja Sangh (1938-39). Participated in a procession which demonstrated for the release of the Praja Sangh leader, Shri B. N. Munavalli and others on April 7, 1939. Killed, along with three other persons, in firing on the mob by the Ramdurg State Police near the gate of the Ramdurg Jail on April 7, 1939.

Muga Aruvayya : Resident of v. Jagireddigudem, Distt. Nalgonda, Andhra pradesh; s. of Shri V. Venkayya; Farmer; Took part in the popular movement demanding merger of Hyderabad State with the Indian Union (1947-48). Refused to pay tax

and forced levy to the Nizam's administrations. Captured by Razakars and axed to death in 1947.

Mugalikar, Shrinivas Rao *alias* **Kulkarni** : b 1887 at v. Umarga, Distt. Osmanabad, Maharashtra; s. of Shri Dhondopant Mugalikar; Law graduate; Lawyer; Prominent social worker; Took part in the popular movement demanding merger of Hyderabad State with the Indian Union (1947-48). Killed by the Razakars in the Tazam Mugali village on May 30, 1948.

Mugalikar, Gopalrao *alies* **Kulkarni** : b. 1900 at v. Umarga. Distt. Osmanabad, Maharashtra; s. of Shri Apparao; Matriculate; Farmer; Took part in the popular movement demanding merger of Hyderabad State with the Indian Union (1947-48). Killed by the Razakars in the Tazam Mugali village on May 30, 1948.

Mukherjee, Abani Nath : b. June 3, 1891, at Jabalpur, Madhya Pradesh; s. of Rai Sahib Trailokya Nath. Mukherjee; Degree in Textile Technology; Took keen interest in political activities while a student at Calcutta. Visited Japan and Germany where he came into contact with Indian revolutionaries. Raised funds and obtained arms and ammunition in Germany for revolutionary activities in India. Returned to India in 1912 and worked at the Prem Mahavidyala, Vrindaban (U.P.), founded by the revolutionary leader, Raja Mahendra Pratap. Went to Japan for procuring arms and ammunition. Arrested by the British police at Singapore, while returning to India. Escaped from detention and reached Holland where he attended the Second Communist International Congress as an Indian delegate. Married Miss Rosa Fiting in 1920 in Holland. Reached Berlin in 1922 and founded the Indian Independence Party in collaboration with the well-known revolutionaries, Shri Suren Kar, Shri Bhurpendra Nath Datta and Shri Mohammed Barkatullah. Visited India secretly and worked with the revolutionary party at Madras, Gaya, Calcutta and Dacca. Evaded arrest by the police and left India in 1924. Settled down in the U.S.S.R. and continued his work by writing several books on India. Died in exile in the U.S.S.R. on October 28, 1937.

Mukerjee B. K. b. at v. Kundasi, Distt. Jessore, Bengal (Now in East Pakistan); s. of Shri N. K. Mukherjee; Steward in the General Hospital at Moulmein, Burma. Joined the Indian National Army in Malaya and served in the Azad Hind Dal. Died on the Imphal front.

Mukerjee S. K. : Took part in the movement for the liberation of Goa from Portuguese rule in 1955. Participated in the bomb attack on the Castlerock Tunnel in Goa on

August 15, 1955. Killed the same day in firing by the Portuguese soldiers Four of his other comrades, from different parts of India, were also killed in the firing.

Mukhti (Smt.) b. 1921; Resident of Anantnag. Jammu and Kashmir; w/o of Shri Shaban Qasid; Took active part in the political movement for responsible government in Jammu and Kashmir State, launched by the National Conference in 1946. Participated in a procession demonstrating against autocratic rule. Killed in firing by the police on the precession at Bazar Adda, Anantnag, in 1946.

Mukkidi, Narasayya : Resident of v. Bollepalli, Distt. Nalgonda. Andhra Pradesh; s. of Shri Narasayya. Farm labourer; Took part in the popular movement demanding merger of Hyderabad State with the Indian Union (1947-48) Participated in the no-tax campaign against the Nizam's administration. Killed during an attack by the Nizam's police and the Razakars.

Mula Ram : Soldier in the 7/8 Punjab Regiment, Indian Army; Joined the Indian National Army in 1942. Served as a Lance-Naik to the Third Guerrilla Regiment. Killed in action against British forces in Burma.

Mula Singh : b. 1895 at v. Bhasin, Distt, Lahore, Punjab (now in West Pakistan); s. of Shri Hira Singh and Shrimati Malan; Took part in the Jaito Morcha (1924). Arrested and tortured to death by the police in the Nabha Bir Jail.

Mula Singh : b. 1880 at v. Wala Shib, Distt. Amritsar, Punjab s. of Shri Jiwan Singh and Shrimati Gulab Kaur; Farmer; Took part in the Nankana Sahib Morcha (1921). Killed in firing by the police at Nankana Sahib on February 21, 1921.

Muley, Vyankatesh : b. 1920 at v. Mirkhalwadi. Distt, Bidar, Mysore; s. of Shri Gopalrao Muley; Ed upto fourth standard; Farmer; Took part in the popular movement demanding merger of Hyderabad state with the Indian Union (1947-41). Killed in firing by the Razakars in 1948.

Munshi : Soldier in the Kapurthala Infantry. Indian Army; Joined the Indian National Army in 1942. Served as a Naik in the Second Guerrilla Regiment. Died near Imphal.

Munshi Gond : b. in 1922 at v. Sita Kheda, Distt. Betul, Madhya Pradesh; s. of Shri Chubbi; Labourer; Took part in the Quit India Movement (1942). Arrested and sentenced to four years R.I. Died in the Chhindwara Jail in 1943.

Mupparamu, Komarayya: Resident of v. Kootigal, Distt. Warangal, Andhra Pradesh; s. of Shri Mallayya; Gardener; Took part in the popular movement demanding merger of Hyderabad State with the Indian Union. Voluntered as a guard to defend his village against raids by the Nizam's police and

Razakars. Killed while fighting against them during one of these raids on August 25, 1948.

Murlidhar Rao : Resident of v. Aland, Distt. Gulbarga, Mysore; Took part in the popular movement demanding merger of Hyderabad State with the Indian Union (1947-48). Killed during a raid by the Nizam's police and the Razakars.

Musa Khan : Havildar in the 5/14 Punjab Regiment, Indian Army; Joined the Indian National Army in 1942. Served as a Havildar in the First Bahadur Group. Killed in action against British forces in Burma in April 1943.

Mushki Aziz : b. 1896; Resident of Sopore, Distt, Baramulla, Jammu and Kashmir; s. of Shri Subhan Mushki. Took part in the political movement for responsible government in Jammu and Kashmir State. Participated in a procession, demonstrating against autocratic rule, at Sopore in 1931. Killed in firing by the police on the demonstrators the same day.

Musuku, Venkata Reddy : Resident of v. Nomula, Distt. Nalgonda, Andhra Pradesh; s. of Shri Yella Reddy; Took part in the popular movement demanding merger of Hyderabad State with the Indian Union (1947-48). Killed while resisting an attack on his village by the Nizam's police and the Razakars.

Muthusamy : b. at v. Sidambaraveeram Kudu, Distt. Tanjore, Tamil Nadu; s. of Shri M. Singara Nander; Civilian employee in the Indian Army; Joined the Indian National Army in Malaya as a soldier in the Third Guerrilla Regiment. Killed in action against British forces at Tamu, Burma.

Muthya, Namdeo : b. in 1903 at Mahora, Distt. Aurangabad, Maharashtra; s. of Shri Yashwant Muthye; Farmer; Took part in the popular movement demanding merger of Hyderabad State with the Indian Union (1947-48). Shot and killed by the Razakars and the Nizam's police during their attack on his village in June 1948.

Muttem Reddy : Resident of v. Saidapur, Distt. Nalgonda; Andhra Pradesh; Took active part in the popular movement demanding merger of Hyderabad State with the Indian Union (1947-48). Joined as a guard to defend his village from attacks by the Nizam's police and the Razakars. Arrested in October 1947 by the Nizam's police and taken away to Somaram village where he was shot dead. His body was thrown into a burning haystack.

Mutthiah, L.P.L. : b. at v. Meelasivapura in former Puddukottai State. Distt. Tiruchirapalli. Tamil Nadu; Joined the Indian National Army in Malaya. Killed in action against British forces in Burma.

Mulik, Soma: b. at v. Kudnem, Goa; s. of Shri Rama Mulik; Farmer;

Joined the Azad Gomantak Dal, The secret organisation of Goan freedom fighters. Planned to plant a landmine on the main road passing through his area in order to stop the activities of Portuguese military patrols who used to kill innocent people at night on mere suspicion. The mine exploded before they could place it in the hole dug for the purpose. He and all his comrades were killed by the explosion on November 13, 1957.

Mulye, Maruti : b. 1917 at v. Chinchkhed. Distt. Aurangabad. Maharshtra; s. of Shri Piraji Mulye; Ed. upto fourth standard; Farmer; Took part in the popular movement against autocratic rule in Hyderabad State. Shot and killed by the Nizam's police and the Razakars during their attack on his village on June 2, 1946.

Mumtaz Ali : b. at Bahli, Distt. Hissar, Haryana; Soldier in the 2/9 Jat Regiment, Indian Army; Joined the Indian National Army in 1942. Served as a soldier in the Third Guerrilla Regiment. Killed in action against British forces in Burma.

Munda, Jaymasi : b. at v. Jadangabira, Distt. Sundargarh. Orissa, Farmer; Member of the Lutheran Munda Committee of Sundargarh State. Took active part in the no rent campaign launched by the Committee. Arrested and imprisoned. Died in Jail in 1942.

Munda, Johan : b. at.v. Barditol, Distt. Sundargarh, Orissa; s. of Shri Morat Munda ; Farmer; Member of the Lutheran Munda Committee of Sundargarh State. Took active part in the no-rent campaign launched by the Committee. Arrested and imprisoned. Died in jail 1942.

Nadar, R. Krishnan : b. July 25, 1914 at v. Mudavanmukal, Distt. Trivandrum, Kerala; s. of Shri Raman Nadar; Ed. upto ninth standard; Farmer; Took part in the popular movement for responsible government in Travancore State (1938). Participated in a public meeting at the Shankumughom Beach, Trivandrum, on September 21, 1938. Killed the same day in firing by the police on the people assembled for the meeting.

Nadarage, Pandurang : b. 1892 at V. Tirooka, Distt. Osmanabad. Maharashtra; s. of Shri Sanganna Nadarage; Farmer; Took part in the popular movement demanding merger of Hyderabad State with the Indian Union (1947-48). Killed in 1947 while fighting against the Razakars and Nizam's police who had attacked his village with bombs and modern fire-arms.

Nabir Khan : b. 1911 in Distt. Srinagar, Jammu and Kashmir; s. of Shri Amit Khan; Embroidery worker; Took part in the political movement in Jammu and Kashmir State. Participated in a procession demonstrating against autocratic rule. Killed in firing on the procession by

State. Army soldiers at Gar Bazar, Srinagar, in 1933.

Nagmalliah, K. N. : b. 1803 as v. Karudahalli. Andhra Pradesh; Resident of Distt. Kolar, Mysore State; s. of Shri Rama Reddy; Farmer; Took part in the popular movement for responsible government in Mysore State (1938). Killed in firing by the police at Vidhuraswatha village on April 25, 1938.

Naganathan : b. at Sivaganga, Distt. Ramanathapuram. Tamil Nadu; Civilian employee in the Indian Army; Joined the Indian National Army in Malaya. Served as a Lieutenant. Killed in action against British forces in Burma.

Nagapurkar, Janardan Mama : b. 1929 at Nagapur, Distt. Bhir, Maharashtra; Student of intermediate class; Took active part in the popular movement demanding merger of Hyderabad State with the Indian Union (1947-48). Organised resistance against the attacks by the Razakars and Nizam's police. Led a procession of demonstrators at Jalana on August 15, 1947. Arrested by the Nizam's police the same day. He was later killed by the Razakars at Dongaon. The main market-place at Jalana was named Mama Chowk by the people in honour of his memory.

Naganathan, S. : b. in former Puddukottai State, Tamil Nadu. s. of Shri Subramaniam; Superintendent of Local Audit in the Indian Army; Joined the Indian National Army in Malaya. Served as an Accounts Officer at the Headquarters of No. 3 Division. Killed in action against British forces at Ipoh, Malaya, in 1945.

Nagar, Om Prakash *alias* **Mewa Ram** : Resident of v. Rajpur Kotla, Distt. Agra, Uttar Pradesh; s. of Shri Todi Ram Nagar; Took active part in the Civil Disobedience Movement (1930). Participated, along with his wife, in the picketing of liquor shops at Agra. Arrested and imprisoned in the Lakhimpur Kheri District Jail. Subjected to brutal physical tortune in the jail where he died on May 25, 1933.

Nagiah, K. Joined the Indian National Army in Malaya. Served as a soldier in the Intelligence Group. Killed in action against British forces on the Kaladon front in Burma.

Nagoji : Resident of v. Malli, Distt. Gulbarga, Mysore; Took part in the popular movement for responsible government in Hyderabad State (1947-48) Killed by the Razakars during a raid on his village.

Nahar Singh : Soldier in the H.K.S.R.A. Indian Army; Joined the Indian National Army in Malaya.

Served as a soldier in the Second Guerrilla Regiment. Killed in action against British forces near Kalewa Burma, in July 1944.

Naidu, A. P. : b at v. Doveton Road, Distt. Hyderabad. Andhra Pradesh; s. of Shri A. Rajagopal Naidu; Warrant Officer in No. 46 Motor Workshop. Indian Army. Joined the Indian National Army in Malaya. Served as an S. O. in the Reinforcement Group. Killed in action against the British forces in Burma.

Naidu. R. : Lance-Naik in the Mysore Infantry, Indian Army; Joined the Indian National Army to Malaya. Served as a Havaldar in the Intelligence Group. Died of wounds on October 11, 1944, in the Myaung Hospital.

Naik Appa Rao : b. 1908 at v. Kallali. Distt. Nanded, Maharashtra; s. of Shri Dadasab Naik; Matriculate; Land-holder and farmer; Took part in the popular movement damanding merger of Hyderabad State with the Indian Union (1947-48). Shot and killed by the Razakars during their attack on his village in June 1948.

Naik, Bachubhai : Resident of Surat city, Gujarat; s. of Shri Bhula-bhai Naik; Took part in the Quit India Movement (1942). Arrested and imprisoned. Contracted tuberculosis in jail and was released on parole. Died during parole on January 30. 1943.

Naik, Daulat Rao : b. in Distt. Satara. Maharashtra; Member of the Ramoshi tribe; Took active part in the Ramoshi rebellion led by Vasudeo Balwant Phadke against British rule in 1879. Participated in several raids against British positions at Dirur Neri and Balaspe in Distt. Poona, Killed in an armed encounter with the British police at Talegaon on May 17, 1879.

Naik, Fataba : b. at v. Mayem, Goa; s. of Shri Sada Naik; Farmer; Joined the Azad Gomantak Dal, a secret organisation of Goan freedom fighters, and fought against, Portuguese rule. Participated in the movement for non-cooperation and in the nò-tax campaign against the local landlords. Arrested by the Portuguese in 1946 and sentenced to nineteen years imprisonment. Kept for four years in the Reis Magos Jail and then deported to the Diu Fort Jail. Died in the Diu Fort Jail in October 1956.

Naik, Jodhya : Resident of Distt. Khammam. Andhra Pradesh; Lambada tribesman and farmer; Took part in the popular movement demanding merger of Hyderabad State with the Indian Union (1947-48). Refused to pay forced levy to the Nizam's administration. Arrested by the Nizam's police and killed.

Naik, Motyaji : b. 1912 at v. Pardi, Distt. Parbhani, Maharashtra

s. of Shri Malharji Naik, Farmer; Took part in the popular movement demanding merger of Hyderabad State with the Indian Union (1947-48). Shot and killed by the Razakars during their attack on his village in 1948. Four other persons were also shot dead and several persons were injured.

Naik, Nanikya : Resident of v. Kacharajgudem, Distt. Khammam. Andhra Pradesh; Lambada tribesman and farmer; Took park in the popular movement demanding merger of Hyderabad State with the Indian Union (1947-48). Refused to pay forced levy to the Nizam's Administration. Arrested by the Nizam's police and killed.

Naik, Prabhakar : b. 1935 in Goa; s. of Shri Lasheme Naik; Took active part in the popular movement for the liberation of Goa from Portuguese rule. Joined the Azad Gomantak Dal, the secret organisation of the Goan freedom fighters. Arrested by the Portuguese and tortured to death in 1955.

Naik, Savgi : b. in Goa; s. of Shri Datu Naik; Joined the Azad Gomantak Dal, the secret organisation of Goan freedom fighters. Planned to plant a land-mine on the main road passing through his area in order to stop the activities of Portuguese military Patrols who used to kill innocent people at night on mere suspicion. The mine exploded before they could place it in the hole dug for the purpose. He and his comrades were killed in the explosion on February 27, 1957.

Naik Sawant, Ladu : b. 1927 at Calem, Goa; s. of Shri Katu Naik Sawant; Joined the Azad Gomantak Dal, the secret organisation of Goan freedom fighters. Took part in several daring attacks on Portuguese outposts. Planned an attack on the Portuguese patrols in the Dhar-Bandora forest in order to avenge the killing of his comrades led by Shri Bhicaji Sahakari in the Kalem forest on May 29, 1956. Successfully ambushed a Portuguese patrol in the Dhar-Bandora forest on June 4, 1956. Killed while fighting against the Portuguese patrol on June 4, 1956. The Portuguese also suffered heavy losses.

Naikal, Chandrakant : b. 1930 at v. Sanja, Distt. Osmanabad, Maharashtra; s. of Shri Ganpati Naikal; Student of seventh standard; Took part in the popular movement demanding merger of Hyderabad State with the Indian Union (1947-48). Shot and killed by the Razakars on April 12, 1948, while he was carrying a load of sugarcane on his bullockcart. Ten other persons on the bullock carts in the group were also killed by the Razakars.

Naiko, Binodhara : Joined the Indian National Army in Malaya. Served as a soldier in no. 451 Unit. Killed in action against British forces in Burma on March 16, 1945.

Naiko, Dandapani : Joined the Indian National Army in Malaya. Served as a soldier in No. 451 Unit. Killed in action against British forces in Burma on March 16, 1945.

Nain Singh : Joined the Indian National Army in Malaya. Served as a Lance-Naik in No. 451 Unit. Killed in action against British forces in Burma on March 6, 1945.

Nair, Padavara Kunhambu : b. 1923 at v. Kilaikot Gramam, Distt. South Kanara, Kerala; s. of Shri K. Chandur Nair; Farmer; Member of the Karshaka Sangam, a peasants' organisation with political aims. Took part in the popular movement for responsible government in Travancore State (1938). Participated in a procession marching from Pookandam to Cheriakere in the Kayyur area on March 28, 1941. On seeing police constable Subraya, who wanted to arrest some of the men in the procession, the people caught hold of the constable and assaulted him. The constable was killed and his body was thrown into the river. Arrested along with fifty-nine other persons and charged with rioting and murder. Sentenced to death along with three other persons. Executed on March 29, 1943, in the Cannanore Central Jail.

Nair. V. Bhaskar : Joined the Indian National Army in Malaya as a soldier in the First Bahadur Group. Killed in action at Chamol.

Najar, Abli : b. 1897; Resident of v. Ompora, Distt, Srinagar, Jammu and Kashmir; s. of Shri Lassi Najar; Took part in the political movement for responsible government in Jammu and Kashmir State. Participated in a procession, demonstrating against autocratic rule, at Srinagar on July 13, 1931. Killed the same day in firing by the police.

Najar, Lassa : b. 1896; Resident of Baramulla, Jammu and Kashmir; s. of Shri Aziz Najar; Carpenter; Took part in the political movement for responsible government in Jammu and Kashmir State. Participated in a procession, demonstrating against autocratic rule, at Baramulla in 1931. Killed in firing by State Army soldiers on the demonstrators at Kheryarbal, Baramulla, in 1931.

Najar, Mohammed Ismail : b. 1908 in Distt. Srinagar, Jammu and Kashmir; s. of Shri Samad Najar; Carpenter; Took part in the political movement for responsible government in Jammu and Kashmir State, launched by the National Conference in 1946. Participated in a demonstration against autocratic rule at the Maisuma Bazar, Srinagar, in 1938. Killed in firing by a State Army unit on the demonstrators.

Nakat Singh : Soldier in the 7/6 Rajputuna Rifles, Indian Army ; Joined the Indian National Army in Malaya. Served as a soldier in the First Guerrilla Regiment. Killed in action against British forces in Burma.

Nalavade, Santram : b. 1903 at v. Balur, Distt. Bidar, Mysore; s. of Shri Naraba Nalavade; Farmer; Took part in the popular movement demanding merger of Hyderabad State with the Indian Union (1947-48). Burnt to death when the Razakars set fire to his village in August 1948. Eleven other persons were also killed by the

Razakars and the village was looted and destroyed.

Nalla, Narsimha Reddy : Resident of Distt. Nizamabad, Andhra Pradesh; Farmer; Took part in the Non-cooperation Movement (1931) and the Civil Disobedience Movement (1931). Participated in the popular movement demanding merger of Hyderabad State with the Indian Union (1947-48). Shot and killed by the Razakars.

Nalla, Somayya : Resident of v. Gurthuru, Distt. Warangal. Andhra Pradesh; Took part in the popular movement demanding merger of Hyderabad State with the Indian Union (1947-48). Volunteered to serve as a village guard to protect his village. Killed while fighting against the attack on his village by the Razakars and the Nizam's police on December 13, 1947. Five other village guards were also killed during the attack.

Nallapalli, Virayya : Resident of v. Chintalaheruvu, Distt. Khammam, Andhra Pradesh; Farmer; Took part in the popular movement demanding merger of Hyderabad State with the Indian Union (1947-48). Refused to pay the forced levy demanded by the Nizam's administration. Captured by the Razakars who killed him by cutting off his head.

Nallu, Ramachandra Reddy : Resident of v. Kasarlapahad Distt. Nalgonda, Andhra Pradesh; Farmer; Took part in the popular movement demanding merger of Hyderabad State with the Indian Union (1947-48) Participated in the no-tax campaign. Refused to give tax and forced levy to the Nizam's administration. Killed while resisting in attack by the Razakars.

Nambiar, B. S. : b. at v. Thavath, North Malabar, Kerala; s. of Shri B. K. Nambiar; Civilian employee in the Indian Army; Joined the Indian National Army in Malaya. Served as a Havildar at the head quarters of No. 2, Division. Killed in action against British forces in Burma.

Namere, Pandu : Soldier in the Second Maratha Light Infantry, Indian Army; Captured by the Germans in North Africa. Joined the Indian National Army in Germany. Killed in action in France in September 1944.

Nanabhai Khant : b. 1887 at v. Rasta in former Dungarpur State. Rajasthan; Tribal chief of the Bheels. Took active part in the agitation for popular government. Arrested by the Dungarpur police and beaten to death on June 19, 1947, as a punishment for refusing to take off his Gandhi cap.

Nanaji Bheel : b. about 1874 in a village in Distt. Bundi, Rajasthan; Farmer; Took part in the peasants demonstration in protest against the forcible collection of donations for the British war effort in 1914. Killed in a violent charge by the mounted policy of Bundi State. The martyrdom of Nanaji is immortalised in a popular Bheel folk-song.

Nanak Chand : Soldier in the Indian Army; Joined the Indian National Army in Malaya as a Havildar. Killed in action against British forces in Burma.

Nanak Singh : b. at v. Paras Mahna, Distt, Ferozepur, Punjab; s. of Shri Sarmukh Singh. Soldier in the 5/2 Punjab Regiment, Indian Army; Joined the Indian National Army in 1942. Served as a Naik in the 3/2 Guerrilla Regiment. Killed in action against British forces in Burma.

Nand Kishore : Soldier in a Military Transport Company, Indian Army Supply Corps; Joined the Indian National Army in Malaya. Served as a soldier in the Intelligence Group. Killed in action against British forces in Burma.

Nand Kishore : Soldier in the Indian Army Medical Corps; Joined the Indian National Army in Malaya. Served as a soldier in the Medical Branch. Killed in an enemy air attack on his unit at Yeu, Burma, on March 3, 1944.

Nand Lal : Civilian employee in the Indian Army; Joined the Indian National Army in Malaya, Served as a soldier in the Third Guerrilla Regiment. Killed in action against British forces in Burma.

Nand Ram : b. at Adaksar in former Jodhpur State, Rajasthan; Farmer ; Took part in the peasants agitation against oppression by the Jagirdars of the Marwar region. Participated in a meeting of peasants at Dabra on March 13, 1946. Killed the same day in an attack by the Jagirdars on the people assembled for the meeting.

Nand Ram : Joined the Indian National Army in Malaya. Served as a soldier in the 4/3 Guerrilla Regiment. Killed in action against British forces in Burma.

Nand Singh : b. 1888 at v. Jothian, Distt. Amritsar. Punjab; s. of Shri Bhagwan Singh and Shrimati Nihal Kaur; Took part in the Nankana Sahib Morcha (1921). Killed in firing by the police at Nankana Sahib on February 21, 1921.

Nand Singh : b. at v. Hadia, Distt. Patiala, Punjab; Joined the Kuka Movement (1871-72) and participated in the attack on Malerkotla on January 15, 1872. Captured by the British and blown to death with a cannon on January 17, 1872.

Nanda Singh : Soldier in the 7/8 Punjab Regiment, Indian Army; Joined the Indian National Army in Malaya. Served as a soldier in the First Bahadur Group. Killed in action against British forces in Burma.

Nandanaboyina, Narasayya : Resident of v. Bahranpally, Distt. Warangal, Andhra Pradesh; s. of

Shri Sayabu ; Took part in the popular movement demanding merger of Hyderabad State with the Indian Union (1947-48). Refused to pay the forced contributions demanded by the Nizam's administration. Killed on August 25, 1948, while fighting against the attack on their village by the Razakars and the Nizam's troops, numbering about 1,500. Seventy-five other villagers, including women and children, were also killed in this attack.

Nandangiri, Mallayya : Resident of v. Gundurampalli. Distt. Nalgonda. Andhra Pradesh; Took part in the popular movement demanding merger of Hyderabad State with the Indian Union (1947-48). Arrested by the Nizam's police and shot dead at Gundurampalli village on July 19, 1948, along with nineteen other persons of Gundurampalli and Panthangi villages. Their dead bodies were thrown into a pit near the village mosque and burnt.

Nandangiri, Ramayya : Resident of v. Gundurampalli, Distt. Nalgonda, Andhra Pradesh; s. of Shri Mallayya; Took part in the popular movement demanding merger of Hyderabad State with the Indian Union (1947-48). Arrested by the Nizam's police and shot dead at Gundurampalli village on July 19, 1948. along with nineteen other persons of Gundurampalli and Panthangi villages. Their dead bodies were thrown into a pit near the village mosque and burnt.

Nandarajan V. : Civilian employee in the Indian Army; Joined the Indian National Army in Malaya. Served as a soldier in the Third Guerrilla Regiment. Killed in action against British forces in Burma.

Nandi, Shyam Kumar : b. in Bengal; Joined the revolutionary party at Chittagong and participated in the Chittagong Armoury Raid. Escaped after the attack and took shelter in a dilapidated house near Patiya. Tried to escape when the police surrounded the house on November 7, 1932. Shot and killed by the police the same day.

Nandi, Sudhangsu Sekhar : b. in Bengal; Joined the revolutionary party and participated in activities against British rule. Manufactured bombs for use against the police. Seriously wounded in the explosion of a bomb at Jeypur Hat. Bogura, on October 24, 1932. Died the same day.

Nando, K. : b. at v. Bakala, Distt. Tirvandrum, Kerala, s of Shri B. Krishna; Civilian employee in the Indian Army; Joined the Indian National Army in Malaya. Served as a Lance-Naik in the Third Guerrilla Regiment; Killed in action against British forces in Burma.

Nanhar Singh : b. at v. Malikpur, Delhi; s. of Shri Ram Singh; Soldier in the 2/9 Jat Regiment, Indian Army; Joined the Indian National Army in 1942. Served as a soldier in the

Thrid Guerrilla Regiment. Killed in Action against British forces near Palel Burma.

Nanhey *alias* **Shankar :** Resident of Meerut, Uttar Pradesh; Took part in the Civil Disobedience Movement (1930). Killed in firing by the police at Amin Nagar in 1930.

Nanjundappa. B. M. : b. 1917 at v. Anekal, Distt. Bangalore, Mysore; s. of Shri Muniswamaiah; Ed. upto middle standard; Shopkeeper at Mendipet, Distt. Tumkur; Took part in the popular movement for responsible government in Mysore State (1947). Participated in a procession demonstrating against autocratic rule. Killed in firing by the police on the procession at Tumkur town on September 14, 1947.

Nanka Singh : b. about 1911 in Punjab; Resident of Distt. Sangli, Maharashtra; Former soldier of the Indian National Army; Took active part in nationalist activities against British rule. Helped Shri Kisan Ahir, a staunch nationalist patriot, in organising the farmers of the district for an armed fight against the British. Betrayed by a traitor, the training camp of the revolutionaries in the Mandoor Hills was surrounded by the British police on February 26, 1946. In the ensuing encounter with the police, Nanka Singh and Kisan Ahir were killed the same day.

Nanna, Guravayya : Resident of v. Hasanabad, Distt. Khammam. Andhra Pradesh; Former; Took part in the popular movement demanding merger of Hyderabad State with the Indian Union (1947-48). Participated in the no-tax campaign against the Nizam's administration. Shot and killed on November 26, 1947. by the Razakars and Nizam's police during their attack on his village which was set on fire and destroyed.

Nanu, K. : b. 1912 at v. Changankulangara, Distt. Quilon. Kerala; s. of Shri Santharam Kochukunju; Ed. upto fourth standard; Worker in coir factory at Alleppey; Took active part in the popular movement for responsible government in Travancore State (1938). Participated in a procession taken out at Alleppey in defiance of the Government order. Killed in firing by the police on the procession at Savakotta Bridge the same day.

Nanwa Ram : b. at v. Ajpur, Distt. Meerut, Uttar Pradesh; Soldier in the 7/8 Punjab Regiment, Indian Army; Joined the Indian National Army in Malaya. Served as a soldier in the Third Guerrilla Regiment. Killed in action against British forces in Burma.

Naqshbandi, Mohammed Yusuf : b. 1923 in Srinagar, Jammu and Kashmir; s. of Shri Mohiuddin Naqshbandi; Political worker; Took part in the political movement for responsible government in Jammu and Kashmir State, launched by the National Conference. Participated in a procession demonstrating against autocratic rule at the Khankah-i-Mualla, Srinagar, in 1946. Killed in firing on the procession by a unit of the State Army.

Nar Singh : b. at v. Jar Mal, Distt. Almora, Uttar Pradesh; Joined the Indian National Army in Malaya. Served as a soldier in the 4/3 Guerrilla Regiment. Killed in action against British forces in Burma.

Narain Dass : s. of Shri Tulsi Dass; Civilian employee in the Indian Army; Joined the Indian National Army in Malaya. Served in the Azad Hind Dal. Killed in action against British forces near Imphal.

Narain, K. : Civilian employee in the Indian Army; Joined the Indian National Army in Malaya. Served as a soldier in the Third Guerrilla Regiment, Killed in action against British forces in Burma.

Narain Ram : b. at v. Kharora, Distt. Almora, Uttar Pradesh; soldier in the 7/8 Punjab Regiment, Indian Army; Joined the Indian National Army in Malaya. Served as a soldier in the Third Guerrilla Regiment. Killed in action against British forces in Burma.

Narain Singh : b. at v. Nawan Vavihar, Distt Amritsar, Punjab; Farmer; Took part in the Nankana Sahib Morcha (1921). Killed in firing by the police at Nankana Sahib on February 21, 1921.

Narain Singh : b. 1891 at v. Nizampur Devasinghwala, Distt. Sheikhupura, Punjab (now in West Pakistan); s. of Shri Pahu Singh and Shriman Bhan Kaur; Farmer; Took part in the Nankana Sahib Morcha (1921). Killed in firing by the police at Nankana Sahib on February 21, 1921.

Narain Singh : b. 1875 at v. Lahuka, Distt. Amritsar, Punjab; s. of Shri Jawahar Singh and Shrimati Chandi; Took part in the Nankana Sahib Morcha (1921). Killed in firing by the police at Nankana Sahib on February 21, 1921.

Narain Singh : b. at v. Chanan Singh, Distt. Ludhiana, Punjab; Joined the Kuka Movement (1871-72) and participated in the attack on Malerkotla on January 15, 1872. Captured by the British and blown to death with a cannon on January 17, 1872.

Narain Singh : Havildar in the 5/18 Garhwal Rifles, Indian Army; Joined the Indian National Army in Malaya. Served as a Havildar in the First Guerrilla Regiment. Died at Indaung, Burma, in 1944.

Narain Singh : Naik in the 5/18 Garhwal Rifles, Indian Army; Joined the Indian National Army in Malaya. Served as a Naik in the Third Battalion. Died in Burma.

Narain Singh : Lance-Naik in the 5/18 Garhwal Rifles, Indian Army; Joined the Indian National Army in 1942. Served as a Naik in the First Guerrilla Regiment. Died at Yezin, Burma, in 1945.

Narain Singh : Havildar in the 5/18 Garhwal Rifles. Indian Army; Joined the Indian National Army in Malaya. Served as a Havildar in the Third Battalion. Died in Burma.

Narain Singh : b. at v. Rand, Distt. Patiala, Punjab; Joined the Kuka Movement (1871-72) and participated in the attack on Malerkotla on January 15, 1872. Captured by the British and blown to death with a cannon on January 17, 1872.

Narain Singh : b. at v. Rangian in former Malerkotla State, Punjab; Joined the Kuka Movement (1871-72) and participated in the attack on Malerkotla on January 15, 1872. Captured by the British and blown to death with a cannon on January 17, 1872.

Narain Singh : b. at v. Kung in former Malerkotla State, Punjab; Joined the Kuku Movement (1871-72) and participated in the attack on Malerkotla on January 15, 1872. Captured by the British and blown to death with a cannon on January 17, 1872.

Narang Singh : b. at v. Kharian Khukran in former Bahawalpur State, Punjab (now in West Pakistan); Joined the Indian National Army in Malaya. Killed in action against British forces in Burma.

Naranjan Singh: b. at v. Wadala, Distt. Jullundur, Punjab; s. of Shri Jawala Singh; Soldier in the Kapurthala Infantry, Indian Army; Joined the Indian National Army in Malaya. Served as a soldier in the Second Guerrilla Regiment. Killed in action British forces in Burma.

Naranjan Singh : Soldier in the Indian Army; Joined the Indian National Army in Malaya. Served as a Lance-Naik. Killed in action against British forces near Kalewa. Burma, in July 1944.

Naranjan Singh : Soldier in the Indian Army; Captured by the Germans in North Africa; Joined the Indian National Army in Germany Killed in Holland in July 1944.

Naranjan Singh : Cook in the 5/2 Punjab Regiment, Indian Army; Joined the Indian National Army in Malaya. Served as a soldier in the First Bahadur Group. Died in Burma in May 1944.

Naranjan Singh : Soldier in the 5/14 Punjab Regiment, Indian Army; Joined the Indian National Army in 1942. Served as a Naik in the Intelligence Group. Killed in action against British forces at Kohima, Nagaland.

Narao Singh : Lance-Naik in the Indian army; Joined the Indian National Army in Malaya. Served as a Lance-Naik in the Paratroop Battalion. Killed in action against British forces at Kohima, Nagaland.

Narasayya : Resident of v. Choutapalli, Distt Warangal, Andhra Pradesh; Took part in the popular

movement demanding merger of Hyderabad State with the Indian Union (1947-48). Killed while fighting against the attack on his village by the Nizam's police and Razakars on March 15, 1948. Twenty-nine other villagers were also killed while resisting the attack and their bodies were thrown into the flames of the houses set on fire by the Razakars.

Narasimha Reddy: Soldier in the 61 Field Company, Sappers and Miners Regiment, Indian Army; Captured by the Germans in North Africa. Joined the Indian National Army in Germany. Killed in Holland in July 1944.

Narsimhan : Soldier in No. 10 Field Company, Sappers and Miners Regiment, Indian Army; Captured by the Germans in North Africa. Joined the Indian National Army in Germany. Killed in Holland in July 1944.

Narasingu, Mallesh : Resident of v. Vogudu, Distt. Nalgonda. Andhra Pradesh; s. of Shri Buchayya; Took part in the popular movement demanding merger of Hyderabad State with the Indian Union (1947-48). Refused to pay tax to the Nizam's administration. Attacked and killed by the Nizam's police in 1948.

Narayan Patro, V. : b. at v. Jaipur, Distt. Koraput, Orissa; Lance Naik in the 1220 S.P.C. Indian Army Supply Corps; Joined the Indian National Army in Malaya. Served as a Naik in the First Bahadur Group. Killed in action against British forces in Burma.

Narayana : Resident of Distt. Karimnagar, Andhra Pradesh; Political worker; Took active part in the popular movement demanding merger of Hyderabad State with the Indian Union (1947-48). Organised the no tax campaign against the Nizam's administration. Joined the resistance squad formed in the district for defence against attacks by the Razakars and Nizam's police. Captured during a combined attack by the police and the Razakars in January 1948. Shot and killed, along with seven other members of the resistance squad, in the Mandapuram Hills in January 1948.

Nardel, Belappa: b. 1922 at v. Jawala Panchal, Distt. Parbhani, Maharashtra; s. of Shri Gudaji Nardel; Ed. upto fourth standard; Took part in the popular movement for merger of Hyderabad State with the Indian Union (1948). Killed by the Razakars in 1948.

Narottam Singh : b. at v. Khanoor, Distt. Jammu, Jammu and Kashmir; Soldier in the Indian Army; Joined the Indian National Army in Malaya. Served as soldier in the Second Infantry Battalion. Killed in action against British forces in Burma.

Narasapure, Mutanna : b. 1920 at v. Kini. Distt. Nanded, Maharashtra; s of Shri Bhojanna Narasapure; Ed. upto fourth standard; Farmer; Took part in the popular movement demanding merger of Hyderabad State

with the Indian Union (1947-48). Shot and killed by the Razakars during their attack on his village on May 11, 1948. Eight other persons were also killed and a large number of houses were burnt down by the Razakars.

Naraspure, Mutanna: b. 1920 at v. Kini, Distt. Nanded, Maharashtra; s. of Shri Bhojanna Narsapure; Ed. upto fourth standard; Farmer; Took part in the popular movement demanding merger of Hyderabad State with the Indian Union (1947-48). Shot and killed by the Razakars during their attack on his village on May11, 1948. Eight other persons were also killed and a large number of houses were burnt down by the Razakars.

Narwan Ram : b. at v. Ghata. Distt. Bharatpur, Rajasthan; Soldier to the 7/8 Punjab Regiment, Indian Army; Joined the Indian National Army in Malaya. Served as a soldier in the Third Guerrilla Regiment. Killed in action against British forces in Burma.

Nasar-ud-Din : b. 1809 in Distt Srinagar, Jammu and Kashmir; s. of Shri Samad Khan; Took part in the political movement for responsible government in Jammu and Kashmir State. Participated in a demonstration against autocratic rule. Killed in firing on the demonstrators by State Army soldiers near the Jama Masjid in Srinagar in 1931.

Nasib Singh : b. at v. Puchwal, Distt. Hoshiarpur, Punjab; Soldier in the 2/17 Dogra, Regiment, Indian Army. Joined the Indian National Army in Malaya Served as a soldier in the Military Police. Died in Burma.

Nasib Singh : b at v. Binewal, Distt. Hoshiarpur, Punjab; Soldier in the Indian Army; Joined the Indian National Army in Malaya as a Lance Naik. Died at Kalewa. Burma.

Nasib Singh : b. at v. Mahilpur, Distt. Hoshiarpur, Punjab; s. of Shri Babu Singh; Soldier in the Kapurthala Infantry. Indian Army; Joined the Indian National Army in Malaya. Killed in action against British forces at Kalewa, Burma.

Nasir Ahmed : Havildar in No. 14 Punjab Regiment, Indian Army; Joined the Indian National Army in 1942. Served as a Second Lieutenant. Killed in action against British forces at Tamu, Burma, in August 1944.

Nasiruddin *alias* **Mauji :** Resident of Lakhimpur city. Distt. Lakhimpur Kheri. Uttar Pradesh; s. of Shri Habibullah; Tailor; Took active part in political activities against British rule. Participated in the Non-Cooperation Movement (1920-21). Attacked and killed the British District Magistrate of Lakhimpur-Kheri with a sword in 1920. Arrested and charged with murder. Sentenced to death. Died on the gallows in July 1920.

Natesan : b. 1932; Resident of Bangalore city; Mysore; Took part in the popular movement for responsible government in Mysore State (1947), Killed in firing by the police at Bangalore Cantonment on September 8, 1947. Five other young boys also died as a result of firing that day.

Natesan : Soldier in the Indian Army Signal Corps; Joined the Indian National Army in Malaya. Served as a soldier in the X Regiment. Killed in an enemy air attack on his unit at Haka, Burma, in August 1944.

Natha Ram : Lance-Naik in the 1/8 Punjab Regiment, Indian Army; Joined the Indian National Army in Malaya. Served as a Naik in the Third Guerrilla Regiment. Killed in action against British forces in Burma.

Natha Singh : b. at v. Rabon. Distt. Ludhiana. Punjab; Joined the Kuka Movement (1871-72) and participated in the attack on Malerkotla on January 15, 1872. Captured by the British and blown to death with a cannon on January 17, 1872.

Natha Singh : b. at Barnala. Distt. Patiala, Punjab; Joined the Kuka Movement (1871-72) and participated in the attack on Malerkotla on January 15, 1872. Captured by the British and blown to death with a cannon on January 17, 1872.

Natha Singh : Soldier in the 5/11 Sikh Regiment, Indian Army; Joined the Indian National Army in Malaya Served as a soldier in the X Regiment. Killed in an enemy air attack at Yezin, Burma, in March 1945.

Nathi Ram : b. at v. Chhatanga. Distt. Bulandshahr. Uttar Pradesh; Soldier in the 7/8 Punjab Regiment. Indian Army; Joined the Indian National Army in Malaya. Served as a Naik in the Third Guerrilla Regiment. Killed in action against British forces in Burma.

Nathu : Resident of v. Chenani, Distt. Udhampur, Jammu and Kashmir; s. of Shri Radhu; Farmer; Took part in the political movement for responsible government in Jammu and Kashmir State, launched by the National Conference. Participated in a procession, demonstrating against autocratic rule, at Chenani in 1945. Arrested by the local police and brutally beaten. Died in hospital a few days later.

Nathu Ram : b. at Badalpur, Distt. Bulandshahr, Uttar Pradesh; Soldier in the 7/8 Punjab Regiment Indian Army; Joined the Indian National Army in Malaya. Served as a soldier in the First Bahadur Group Killed in action against British forces in Burma.

Nathu Singh : Soldier in the 5/18 Garhwal Rifles, Indian Army; Joined the Indian National Army in Malaya. Served as a soldier in the First Guerrilla Regiment. Died at Yeu, Burma, in 1944.

Nayak, Bhajan : b. at v. Brahman Baheli, Distt. Dhenkanal, Orissa; Took part in the Praja Mandal agitation against autocratic rule in Dhenkanal State. Participated in a demonstration at Talcher in 1943. Killed in firing by the police on the demonstrators.

Nayak, Bika : b. at v. Chandrabila, Distt. Dhenkanal, Orissa; Took part in the Praja Mandal agitation against autocratic rule in Dhenkanal State (Orissa). Participated in a procession of demonstrators at Talcher in 1938. Killed in firing by the police on the demonstrators.

Nayar, N. N. : b. at v. Nennona, Distt. Palghat, Kerala; Civilian employee in the Indian Army; Joined the Indian National Army in Malaya. Died in a hospital in Burma.

Nazar Ali : b. at. v. Domari Khurd. Distt. Gorakhpur, Uttar Pradesh; s. of Shri Hussain; Farmer; Took part in the Non-cooperation Movement (1920-21). Joined the Congress volunteer corps. Participated in the work of organising public meetings and demonstrations exhorting people to stop paying land revenue and taxes. Organised a hartal in the area under the Chaura police station on February 24, 1922, in order to protest against the beating of a volunteer, Shri Bhagwan Ahir, by the officer-in-charge of the police station. As a result of the police firing on the 5,000-strong mob. Buddhu Palli, Khelawan Bhar and Bhagwan Teli were killed. The mob retaliated by throwing stones from the railway line and setting fire to the police station. Two Sub-inspectors, fourteen constables and six police chowkidars were killed in the clash. The police arrested 273 persons. Shri Nazar Ali, along with 17 other volunteers, was charged with rioting and murder and sentenced to death. They were all executed on the gallows.

Nazar Singh : Soldier in the Bengal Sappers and Miners Regiment, Indian Army; Joined the Indian National Army in Madhya. Served as a Havildar in the Second Guerrilla Regiment. Killed in action against British forces in Burma.

Nazar Singh : Soldier in the Indian Army ; Joined the Indian National Army in Malaya and fought against the British forces in Burma. Captured by the British and tried for 'waging war against the King". Sentenced to death and hanged at Delhi.

Nazar Singh : Havildar in the Sappers and Miners Regiment, Indian Army; Joined the Indian National Army in Malaya. Served as a Lieutenant in the Intelligence Group. Died in Burma.

Nazir Khan : Joined the Indian National Army in Malaya as a Lieutenant. Fought against the British forces in Burma. Killed in an air attack by British aircraft near Pegu, Burma, in 1945 while escorting the Rani of Jhansi Regiment on its withdrawal from Burma.

Nazir Singh : Soldier in No. 8 Burma Rifles; Joined the Indian National Army in Malaya and fought against the British forces in Burma. Captured by the British and tried in 1944 for "waging war against the King" Sentenced to death. Died on the gallows in the Delhi Jail on July 29, 1944.

Negi, Sher Singh : b. at v. Kalaun, Distt. Tehri-Garhwal; s. of Shri Daulat Singh Negi; Naik in the 2/18 Garhwal Rifles, Indian Army; Joined the Indian National Army in Malaya. Served as a Lieutenant in the Fourth Guerrilla Regiment. Died in Burma.

Nek Mohammed : b. at v. Babli. Distt. Hissar, Haryana; Soldier in the 2/9 Jat Regiment, Indian Army; Joined the Indian National Army in Malaya. Served as an S.O. in the Third Guerrilla Regiment. Killed in action against British forces in Burma.

Neki Ram : b. at v. Kirohli, Distt. Rohtak, Haryana; Jemadar in the 2/9 Jat Regiment. Indian Army; Joined the Indian National Army in 1942. Served as a Lieutenant in the First Guerrilla Regiment. Killed in action against British forces in Burma.

Neki Ram : b. at v. Palra, Distt. Rohtak, Haryana; Soldier in the Heavy Anti-aircraft Regiment, Indian Army; Joined the Indian National Army in Malaya. Served at a soldier in an anti-tank company. Died in action against British forces in Burma.

Nelapatla, Venkayya : Resident of v. Yerrampalli, Distt. Nalgonda. Andhra Pradesh; Took part in the popular movement demanding merger of Hyderabad State with the Indian Union (1947-48). Killed in March 1948 while resisting an attack by the Razakars.

Nelgi, Shivchandraji : b. March 3, 1916, at v. Humnabad, Distt. Bidar; Mysore; s. of Shri Anbasappa Nelgi; Marticulate; Took part in the Arya Samaj movement for responsible government in Hyderabad State (1938). Became a victim of political assassination.

Nemilikonda, Narsimha Reddy : b. 1892; Resident of v. Nacharam, Distt. Hyderabad, Andhra Pradesh; Took active part in the popular movement demanding merger of Hyderabad State with the Indian Union (1947-48). Recruited and trained resistance squads in many villages for defence against attacks by the Razakars and the Nizam's police. Seriously wounded on April 9, 1948, when the Razakars and the Nizam's police encircled and attacked him with spears. Died in hospital two days later.

Net Ram : Solider in the 2/9 Jat Regiment, Indian Army; Joined the Indian National Army in Malaya. Killed in action against British forces in Burma in 1944.

Nevgui, Ramachandra : b. 1910 at v. Bicholim, Goa; s. of Shri Hari Nevgui; Businessman and owner of a grocery shop; Joined the Goa National Congress and took active part in political activities for the liberation of Goa from Portuguese rule. Killed on March 10, 1957, when the Portuguese police opened fire on the taxi in which he was travelling near the Assonora Bridge.

Nidhan Singh : b. at v. Sadak, Distt. Ferozepur, Punjab; joined the Kuka Movement (1871-72) & participated in the attack on Malerkotla on January 15, 1872. Captured by the British and blown to death with a cannon on Junuary 17, 1872.

Nigam, R. B. : Took part in the movement for the liberation of Goa from Portuguese rule in 1955. Participated in the bomb attack on the Castlerock Tunnel in Goa on August 15, 1955. Killed the same day in firing by the Portuguese soldiers. Four of his other comrades, from different parts of India, were also killed in the firing.

Nihal Singh : b. at v. Narsinghpur, Distt. Gurgaon, Haryana, s. of Shri Kundan Singh; Havildar in the 1/8 Punjab Regiment, Indian Army; Joined the Indian National Army in Malaya in 1942. Served as an S. O. in the First Guerrilla Regiment. Killed in action against British forces in the Arakan Hills, Burma.

Nihal Singh : Lance-Naik in the Heavy Anti-aircraft Regiment, Indian Army; Joined the Indian National Army in Malaya. Served as a Naik in the First Guerrilla Regiment. Killed in action against British forces in Burma.

Nihala Ram : b. at Matan, Distt. Rohtak, Haryana; Soldier in the 2/9 Jat Regiment, Indian Army; Joined the Indian National Army in Malaya. Served at a Havildar in the Third Guerrilla Regiment. Killed in action against British forces in Burma.

Nihan Singh : b. at v. Latala, Distt; Ludhiana, Punjab; Joined the Kuka Movement (1871-72) and participated in the attack on Malerkotla on January 15, 1872. Captured by the British and blown to death with a cannon on January 17, 1872.

Nikam, Devi Dass : Soldier in the Bengal Sappers and Miners Regiment, Indian Army; Joined the Indian National Army as a soldier in the First Engineer Company. Killed in action.

Nimargi, Chandramappa : Resident of v. Aland, Distt. Gulbarga, Mysore; Took part in the popular movement demanding merger of Hyderabad State with the Indian Union (1947-48). Killed during a raid by the Nizam's police and the Razakars.

Nimmal, Mallu : b. 1897 at v. Kini, Distt. Nanded, Maharashtra; s. of Shri Bhumayya Nimmal; Farmer; Took part in the popular movement

demanding merger of Hyderabad State with the Indian Union (1947-48). Shot and killed by the Razakars during their attack on his village on May 11, 1948. Eight other persons were also killed and a large number of houses were burnt down by the Razakars.

Nimmala, Ankayya : Resident of v. Jagireddigudem, Distt. Nalgonda, Andhra Pradesh: s. of Shri Ramachandrayya; Farmer; Took part in the popular movement demanding merger of Hyderabad State with the Indian Union (1947-48). Refused to pay tax to the Nizam's administration. Killed by the Nizam's police.

Ningappa B. : b. 1925 at Davanagere, Distt. Chitradurga, Mysore; Took part in the Quit India Movement (1942). Participated in the picketing at the Taluk Office and in stopping military vehicles and railway trains. Shot dead by the police at Davanagere on August 17, 1942.

Niwarti, Yavagirao : b. 1900 at v. Navalgaon, Distt. Osmanabad. Maharashtra ; Farmer ; Took part in the movement against autocratic rule in Hyderabad State (1938). Seriously wounded in an attack by the Razakars on his house in 1938. Died a few days later.

Nongbah, U. Kiang : b. at v. Jowai in the Khasi and Jaintia Hills, Maghalaya; Organised the people of Jaintia hills against the imposition of taxes by the British authorities in 1857. Led the rebellion of the Jaintia hill tribes against the British power in 1862. Captured by the British and sentenced to be hanged to death publicly. Died on the gallows on December 13, 1862.

Nonia, Ganpat : b. 1918 in Distt. Ballia, Uttar Pradesh; Took part in the Quit India Movement (1942). Killed in firing by the police at Kolvar in 1932.

Noonemuntala, Rangayya : b. about 1868; Resident of v. Ednuthula, Distt. Warangal, Andhra Pradesh; Took part in the popular movement demanding merger of Hyderabad State with the Indian Union (1947-48). Arrested by the Nizam's police and tortured to death.

Noor Mohammed : b. at v. Kunwal, Distt. Jhelum, Punjab (now in West Pakistan); Solider in the Indian Army; Joined the Indian National Army in Malaya. Died in Burma in October 1942.

Noor Mohammed : Jemadar in the Kapurthala Infantry, Indian Army; Joined the Indian National Army in Malaya. Served as a Lieutenant in the Second Guerrilla Regiment. Killed in an enemy air attack on his unit at Kalewa, Burma, in 1944.

Nuti, Raghavayya : Resident of v. Lakshmipuram, Distt. Khammam, Andhra Pradesh; Farmer; Took part in the popular movement demanding merger of Hyderabad State with the Indian Union (1947-48) Caught by Razakar marauders in the forest near

their village and beheaded on April 21, 1948, along with four other villagers.

Nuti, Ramaswamy : Resident of v. Panthangi, Distt. Nalgonda, Andhra Pradesh; Took part in the popular movement demanding merger of Hyderabad State with the Indian Union (1947-48). Arrested by the Nizam's police and shot dead at Gundurampalli village on July 19, 1948, along with nineteen other persons of Gundurampalli and Panthangi villages. Their dead bodies were thrown into a pit near the village mosque and burnt.

Ondiriyar, Ramaswamy : b. at v. Tirumangla Kottai Vidile. Distt. Tanjore, Tamil Nadu; Civilian employee in the Indian Army; Joined the Indian National Army in Malaya. Served as a soldier in the Special Branch of the S. S. Group. Landed secretly in India on an intelligence assignment. Detected and captured by the British authorities. Sentenced to death and hanged.

Oranb, Bhupan : b. at. v. Kolosinghria, Distt. Sundargarh. Orissa; s. of Shri Etoba Oranb; Farmer; Member of the Lutheran Munda Committee of Sundargarh State. Took active part in the no-rent campaign launched by the Committee. Arrested and imprisoned. Died in jail in 1943.

Oruganti, Komarayya : Resident of v. Bahranpally, Distt. Warangal, Andhra Pradesh; s. of Shri Muttayya Took part in the popular movement demanding merger of Hyderabad State with the Indian Union (1947-48). Refused to pay the forced contributions demanded by the Nizam's administration. Killed on August 25, 1948, while fighting against the attack on his village by the Razakars and the Nizam's troops, numbering about 1,500. Seventy-five other villagers, including women and children, were also killed in this attack.

Oruganti, Vojayya : Resident of v. Bahranpally, Distt. Warangal, Andhra Pradesh; s. of Shri Bondayya; Farmer; Took part in the popular movement demanding merger of Hyderabad State with the Indian Union (1947-48). Refused to pay the forced contribution demanded by the Nizam's administration. Killed on August 25, 1948, while fighting against the attack on his village by the Razakars and the Nazam's troops, numbering about 1,500. Seventy-five other villagers, including women and children, were also killed in this attack.

P. Manikyam : Resident of v. Konkapak. Distt. Warangal, Andhra Pradesh; Took part in the popular movement demanding merger of Hyderabad State with the Indian Union (1947-48). Refused to pay the forced levy demanded by the Nizam's administration. Fought against the attack on his village by the Nizam's police and the Razakars on March 15, 1948. Captured and tied up with ropes, along with fifteen other villagers, and thrown into the flames of the houses set on fire by the Razakars. Burnt to death the same day.

P. Sriram Reddy : Resident of Distt. Warangal, Andhra Pradesh.

Took active part in the popular movement demanding merger of Hyderabad State with the Indian Union (1947-48). Killed by the Razakars.

Pabbati, Bhikshamu : Resident of v. Patarlapahad, Distt. Nalgonda, Andhra Pradesh; s. of Shri Abbayya; Took part in the popular movement demanding merger of Hyderbad State with the Indian Union (1947-48). Refused to pay the forced levy and tax to the Nizam's administration. Killed on August 28, 1948, along with sixteen other villagers, while fighting against a combined attack on his village by the Nizam's police and the Razakars.

Padam Singh : Solider in the 5/18 Garhwal Rifles, Indian Army; Joined the Indian National Army in Malaya. Served as a soldier in the Third Battalion. Died in Burma.

Padamati, Kanakayya : b. 1915 at Warangal, Andhra Pradesh; s. of Krishnamma; Labourer and political worker; Took part in the movement for responsible government launched by the Arya Samaj in 1940 and in the popular movement against autocratic rule in Hyderabad State. Started a training camp for instructing the people in self-defence against the Razkars. Hoisted the Indian national flag at Warangal on July 29, 1946 and fought against the Razakars for six hours and drove them away. Killed the same day while fighting against a combined attack by the Razakars and the Nizam's troops a few hours later.

Padamati, Mallayya : b. 1902 at Warangal, Andhra Pradesh; s. of Krishnamma; Labourer and political worker; Took part in the popular movement against autocratic rule in Hyderabad State. Assisted his brother, Padamati Kanakayya, in organising and training the youth of his town for defence against the Razakars. Hoisted the Indian national flag in Warangal town on July 29, 1946. Fought by the side of his brother against the Razakars for six hours that day and drove them away. Killed the same day while fighting against a fresh attack by the Razakars and the Nizam's police a few hours later.

Padwal, Appa Rao : b. 1919 at v. Upale, Distt. Osmanabad, Mahatrashtra; s. of Shri Tuljaram Padwal; Ed. upto fourth standard; Farmer; Took part in the popular movement demanding merger of Hyderabad State with the Indian Union (1947-48) Shot and killed by the Razakars on April 12, 1948, while he was carrying a load of sugar-cane on his bullock-cart. Ten other persons on the bullock-carts in the group were also killed by the Razakars.

Padwal, Dagadu : b. 1913 at v. Upale, Distt. Osmanabad, Maharashtra; s. of Shri Bapurao Padwal; Ed. upto fourth standard; Took part in the popular movement demanding merger of Hyderabad State with the Indian Union (1947-48). Shot and killed by the Razakars on April 12, 1948, while he was carrying a load of sugarcane on his bullock-cart. Ten other persons on the bullock-carts in the group were also killed by the Razakars.

Pagadala, Sattayya : Resident of v. Kolanupaka. Distt. Nalgonda, Andhra Pradesh; Took part in the popular movement demanding merger of Hyderabad State with the Indian Union (1947-48).Joined the resistance squad organised in Renukunta village under the leadership of Shri Rami Reddy. Participated in a battle with the Razakars and the Nizam's police which lasted for twelve hours on March 4, 1948. Killed during the fight along with twenty-five other defenders of the village.

Pagunta, Venkatayaa: Resident of v. Iza, Distt. Mahboobnagar, Andhra Pradesh; Took part in the popular movement demanding merger of Hyderabad State with the Indian Union. Shot and killed on December 12, 1947, at Iza village, by the Nizam's police along with three others on their refusal to give the punitive fine demanded by the Tehsildar.

Pahavankar, Dhondu : Soldier in the Bengal Sappers and Miners Regiment, Indian Army; Joined the Indian National Army in 1942 as a soldier in the First Engineer Company. Killed in action.

Pahlad Singh : b. at v. Badarpur, Delhi; s. of shri Shiv Dayal; Soldier in the 1/8 Punjab Regiment, Indian Army; Joined the Indian National Army in Malaya. Served as a Naik in the First Guerrilla Regiment. Killed in action against British forces in Burma.

Pahlad Singh : Jemadar in the 5/11 Sikh Regiment, Indian Army; Joined the Indian National Army in Malaya. Served as a Lieutenant in the First Guerrilla Regiment. Killed in action against the British forces at Trawang, Burma.

Pakala, Manikyam : Resident of v. Konkapaka, Distt. Warangal, Andhra Pradesh; Farmer; Took part in the popular movement demanding merger of Hyderabad State with the Indian Union (1947-48). Refused to pay tax and forced levy to the Nizam's administration. Killed by the Razakars.

Pakanati, Pratapa Reddy : b. 1915; Resident of v. Chinna Vangara, Distt. Warangal, Andhra Pradesh; Land-owner and philanthropist; Staunch believer in the ideals of truth, non-violence and 'Swadeshi'. He took an active part in the popular movement demanding merger of Hyderabad State with the Indian Union (1947-48). Participated in the no-tax campaign. Arrested by the Nizam' police and imprisoned in the Jangaon Sub-jail for 15 days and later handed over to the Razakars. Shot by the Razakars in 1948.

Pakhar Singh : Solider in the 7/8 Punjab Regiment, Indian Army; Joined the Indian National Army in Malaya. Served as a Naik in the X Regiment. Killed in an enemy air attack on his unit at Yezin, Burma, on April 3, 1945.

Pakhar Singh : b. at v. Samrari. Distt. Jullunder, Punjab; s. of Shri Gurdit Singh; Civilian employee in the Indian Army; Joined the Indian

National Army in Malaya. Served as a soldier in the Subhash Regiment. Died in Burma in 1945.

Pakkirisamy : b. at v. Thethakudy Veddakku, Distt. Tanjore, Tamil Nadu; s. of Shri Vaithialingam; Civilian employee in the Indian Army; Joined the Indian National Army in Malaya. Served as a soldier in the Gandhi Brigade. Killed in action against British forces in Burma.

Palakayala, Kotayya : Resident of v. Remidicharla. Distt. Khammam. Andhra Pradesh; Took part in the popular movement demanding merger of Hyderabad State with the Indian Union (1947-48). Captured by the Nizam's troops and Razakars during their raid on his village on March 31, 1948. He was bound with a rope and thrown into a burning haystack. Burnt to death the same day.

Palcha, Ramulu : Resident of v. Patarlapahad, Distt. Nalgonda, Andhra Pradesh; s. of Shri Venkatanarasu; Took part in the popular movement demanding merger of Hyderabad State with the Indian Union (1947-48). Refused to pay the forced levy and tax to the Nizam's administration. Killed on August 28, 1948, along with sixteen other villagers. While fighting against a combined attack on his village by a Nizam's police and the Razakars.

Palla, Venkayya : Resident of v. Konathapalli, Distt. Nalgonda, Andhra Pradesh; Took part in the popular movement demanding merger of Hyderabad State with the Indian Union (1947-48). Volunteered to defend his village. Killed while resisting an attack by the Razakas.

Pallepaka, Mysayya : Resident of v. Kottagudem, Distt. Nalgonda, Andhra Pradesh; Farmer; Took part in the popular movement demanding merger of Hyderabad State with the Indian Union (1947-48). Shot and killed by the Nizam's police on November 10, 1947, during their raid on Gangubanda village.

Palli, Ratnam : Resident of v. Gangavaram, Distt. Khammam, Andhra Pradesh; Farmer; Took part in the popular movement demanding merger of Hyderabad State with the Indian Union (1947-48). Refused to pay tax and forced levy to the Nizam's administration. Arrested and killed by the Nizam's police on March 5, 1948.

Paltu Ram : b. at v. Majri, Distt. Alwar, Rajasthan; s. of Shri Kalu Ram; Soldier in the 1/8 Punjab Regiment, Indian Army; Joined the Indian National Army in Malaya. Served as a soldier in the First Guerrilla Regiment. Killed in action against British forces in Burma.

Pampati, Kakayya : Resident of v. Panthangi, Distt. Nalgonda, Andhra Pradesh; Took part in the popular movement demanding merger of Hyderabad State with the Indian Union (1947-48). Arrested by the Nizam's police and shot dead at Gundurampalli village on July 19, 1948, along with nineteen other

persons of Gundarampalli and Panthangi villages. Their dead bodies were thrown into a pit near the village mosque and burnt.

Pampati, Papanna : Resident of v. Panthangi, Distt. Nalgonda, Andhra Pradesh; s. of Shri Lakshmayya; Took part in the popular movement demanding merger of Hyderabad. State with the Indian Union (1947-48). Arrested by the Nizam's police and shot dead at Gundurampalli village on July 19, 1948, along with nineteen other persons of Gundurampalli and Panthangi villages. Their dead bodies were thrown into a pit near the village mosque and burnt.

Pampati, Ramachandrayya : Resident of v. Panthangi, Distt. Nalgonda. Andhra Pradesh; Took part in the popular movement demanding merger of Hyderabad State with the Indian Union (1947-48). Arrested by the Nizam's police and shot dead at Gundurampalli village on July 19, 1948, along with nineteen other persons of Gundurampalli and Panthangi villages. Their dead bodies were thrown into a pit near the village mosque and burnt.

Pan Dev : b. in Distt. Almora, Uttar Pradesh; Soldier in the Indian Army; Joined the Indian National Army in Malaya. Served as a Havildar in the Second Guerrilla Regiment. Killed in action at Tavoy, Burma.

Pan Deo : Lance-Naik in the Indian Army Medical Corps; Joined the Indian National Army in Malaya Served as a Havildar in a Field Hospital. Died at Maymyo Hospital, Burma, on September 9, 1944.

Pan Singh : Soldier in the Indian Army; Joined the Indian National Army in Malaya. Served as a Naik in the First Bahadur Group. Died in Burma in April 1944.

Pancham Singh, Thakur : b 1925 at v. Tasimi, Distt. Dholpur, Rajasthan; Ed. upto middle standard; Farmer; Took active part in the political movement for responsible government in Dholpur State. Participated in a public meeting held under the auspices of the State Praja Mandal at his village in 1945. Killed in firing by the police on the people assembled for the meeting.

Panchamoo : Sweeper in the 5/18 Garhwal Rifles, Indian Army; Joined the Indian National Army in Malaya. Served as a Lance-Naik in the Third Buttalion. Died in Burma.

Panchghare, Tulsi Ram : b. 1910 at Arvi; Distt. Wardha. Maharashtra; s. of Shri Sukharam Panchghare; Ed. upto seventh standard; Farmer; Took part in the Quite India Movement (1942). Participated in a procession at Ashti, which hoisted the tricolour over the police station on August 16, 1942. In the clash with the police; one Sub-Inspector and three constables were killed. Arrested and sentenced to death. Died in jail in 1946.

Panda, Hadibandhu : b. 1897 at v. Sherapur, Distt. Cuttack;

Orissa; s. of Shri Maheshwar Panda; Ed. upto primary standard; Farmer; Took part in the QuitIndia Movement (1942). Participated in a procession at Bari village. Distt. Cuttack, demonstrating against the arrest of national leaders. Seriously wounded in bayonet-charge by the police on the procession in August 1942. Died the same day.

Panda Ram : b in Distt. Bharatpur, Rajasthan; Soldier in the 7/8 Punjab Regiment, Indian Army; Joined the Indian National Army in 1942 as a soldier in the Third Guerrilla Regiment. Killed in action.

Pandavala, Bhadrayya : Resident of Patarlapahad, Distt. Nalgonda Andhra Pradesh; s. of Shri Venkayya; Took part in the popular movement demanding merger of Hyderabad State with the Indian Union (1947-48). Refused to pay the forced levy and tax to the Nizam's administration. Killed on August 28, 1948, along with sixteen other villagers, while fighting against a combined attack on his village by the Nizam's police and the Razakars.

Pandavala, Papayya : Resident of v. Patarlapahad,Distt.Nalgonda. Andhra Pradesh; s. of Shri Venkayya; Took part in the popular movement demanding merger of Hyderabad State with the Indian Union (1947-48). Refused to pay the forced levy and tax to the Nizam's administration. Killed on August 28, 1948, along with sixteen other villagers. While fighting against a combined attack on his village by the Nizam's police and the Razakars.

Pandavala, Papayya : Resident of v. Patarlapahad,Distt.Nalgonda, Andhra Pradesh; s. of Shri Venkayya; Took part in the popular movement demanding merger of Hyderabad State with the Indian Union (1947-48). Refused to pay the forced levy and tax to the Nizam's administration. Killed on August 28, 1948, along with sixteen other villagers, while fighting against a combined attack on his village by the Nizam's police and the Razakars.

Pandavala, Ramulu : Resident of v. Patarlapahad, Distt.Nalgonda, Andhra Pradesh; s. of Shri Venkayya; Took part in the popular movement demanding merger of Hyderabad State with the Indian Union (1947-48). Refused to pay the forced levy and tax to the Nizam's administration. Killed on August 28, 1948, along with sixteen other villagers, while fighting against a combined attack on his village by the Nizam's police and the Razakars.

Pande, Devi Das : b. 1908 at v. Dhanora,Distt.Nanded, Maharashtra; s. of Shri Sita Ram Pande; Ed. upto primary standard; Former ; Took part in the popular movement demanding merger of Hyderabad State with the Indian Union (1948). Captured by the Razakars during a raid on Dhanora village on April 11, 1948. Shot and killed at a place outside the village the same day. Eight other villagers were also killed and the village was plundered.

Pande, Kisan Rao : b. 1924 at v. Ravangaon, Distt. Nanded, Maharashtra; Ed. upto fourth standard;

Farmer; Took part in the popular movement demanding merger of Hyderabad State with the Indian Union (1948). Captured by the Razakars during a raid on Dhanora village on April 11, 1948. Shot and killed at a place outside the village the same day. Eight other villagers were also killed and the village was plundered.

Pande, Madhav Rao : b. 1925 at v. Dhanora, Distt. Nanded, Maharastra; s. of Shri Govind Rao Pande; Ed. upto sixth standard; Farmer; Took part in the popular movement demanding merger of Hyderabad State with the Indian Union (1948). Captured by the Razakars during a raid on Dhanora village on April 11, 1948. Shot and killed at a place outside the village the same day. Eight other villagers were also killed and the village was plundered

Pande, Nand Bihari : b. December 1918 at Jabalpur, Madhya Pradesh; Resident of v. Kushgawan (Majhauli). Distt. Jabalpur, Madhya Pradesh; s. of Shri Mathura Prasad Pande; took part in the Quit India Movement (1942). Arrested on August 19, 1942. and sentenced to eight months R. I. Died in the Jabalpur Central Jail on May 31, 1943.

Pande, Narayan : b. 1918 at v. Shevala, Distt. Parbhani, Maharashtra; s. of Shri Sakharam Pande; Farmer; Took part in the popular movement demanding merger of Hyderabad State with the Indian Union (1947-48). Killed by the Razakars in 1948.

Pande, P.S. : Joined the Indian National Army in Malaya. Served as a Private. Killed in action against British forces in Burma on April 23, 1944.

Pande, Sangram : b. 1907 at v. Tirooka, Distt. Osmanabad, Maharashtra; s. of Shri Atma Ram Pande; Ed. upto fourth standard; Farmer; Took part in the popular movement demanding merger of Hyderabad State with the Indian Union (1947-48). Killed in 1947 while fighting against the Razakars and Nizam's police who had attacked his village with bombs and modern fire-arms.

Pande, Santu Rao : b. 1913 at v. Dhanora, Distt. Nanded, Maharashtra; s. of Shri Ramarao Patil, Matriculate; Patwari; Took part in the popular movement demanding merger of Hyderabad State with the Indian Union (1948). Captured by the Razakars during a raid on Dhanora village on April 11, 1948. Shot and killed at a place outside the village the same day. Eight other villagers were also killed and the village was plundered.

Pande, Shiv: Civilian employee in the Indian Army; Joined the Indian National Army in Malaya. Guerrilla Regiment. Killed in action against British forces in Burma.

Pandey, Narbadeshwar : b. at v. Charpan Bansgaon. Distt. Gorakhpur, Uttar Pradesh; Joined the Indian National Army in Malaya and received training as an Intelligence officer.

Secretly entered India in 1943 on an intelligence mission. Captured by the British and shot dead.

Pandit Teli : Resident of v. Sankra, Distt. Raipur, Madhya Pradesh; s. of Shri Dhannu Teli ; Took part in the Quit India. Movement (1942). Arrested and sentenced to six months R. I. Died in the Rajpur Jail on January 14, 1943.

Pandiya : Civilian employee in the Indian Army; Joined the Indian National Army in 1942. Served as a soldier in the Third Guerrilla Regiment. Killed in action in Burma.

Pandya, Umashankar : b. September 1918 at v. Kamptee, Distt. Nagpur, Maharashtra; Resident of Kirloskarwadi. Ditt. Sangli, Maharashtra; s. of Shri Revashankar Pandya and Smt. Gopi Bai; Bachelor of Engineering; Mechanical Engineer in the Kirloskar factory; Took active part in the quit India Movement (1942). Participated in a procession which successfully hoisted the tricolour on the Mamlatdar's office at Tasgaon on September 3, 1942. Led a batch of 400 kirloskar factory workers to the big morcha at the Islampur Kutchery on September 8, 1942. Shot dead the same day by the Superintendent of Police when he tried to persuade him not to fire on his fellow-countrymen. To honour his memory, a memorial was erected at Kirloskarwadi in 1957.

Pandyan, J. P. Sivaraja : b. at v. Naduvilkotta, Distt. Madurai, Tamil Nadu; s. of Shri Periya Soorappa Gounden; Political worker; Took part in the popular movement for responsible government in Travancore State (1938). Reached Travancore as a member of a political *jatha* to offer *satyagraha*. Arrested at Shenkottai on September 27, 1938. Detained in jail. Went on hunger strike in protest against brutal treatment in jail. Removed to the hospital at Quilon on October 7, 1938. Discharged from the hospital and detained in a cell in the police station. Found dead in the cell next morning. Suspected to have died due to physical torture.

Pangti, Trilok Singh : b. November 1, 1920, at v. Darkot Malla Johar, Distt. Pithoragarh, Uttar Pradesh; s. of Shri Man Singh Pangti; Ed. upto middle standard; Took active part in political and social work. Organised constructive work for rural uplift and became an honorary village organiser in 1939. Joined the Gandhi Ashram at Chanauda as a paid worker. Participated in the Quit India Movement (1942) as an active worker and unfurled the tricolur at the Chanauda Ashram. The Ashram was surrounded by British troops but he defied their order to take down the flag. Hundreds of people had collected at the spot and they shouted nationalist slogans. Shri Pangti was holding the flag when he was attacked by British soldiers and was brutally beaten with sticks. He refused to part with the flag and was beaten unconscious. Arrested while he was in serious condition and imprisoned in the Almora Jail. Released on October 10, 1942, and admitted inthe Civil Hospital. Almora. Succumbed to the serious injuries

on December 26, 1942, in the Almora Civil Hospital.

Panikkar, Muthirakkal Ramankutty : b. 1904 at v. Patinhare Vemballur, Distt. Trichur, Kerala; s. of Shri Payyakkal Raman Menon; Ed. upto Matriculation; Farmer; Took active interest in social and political work. Participated in the Salt Satyagraha in 1930. Arrested and imprisoned for six months. Arrested again in 1931 and imprisoned in the Cannanore Central Jail. Died as a result of physical torture in the jail in July 1932.

Panjtan : b. in former Hyderabad State; Soldier in the Military Transport, Indian Army Supply Corps; Joined the Indian National Army in Malaya. Served as a soldier in the First Bahadur Group. Killed in action against British forces in Burma.

Panna Ram, Chaudhry : b. at Dabra in former Jodhpur State, Rajasthan; Took part in the peasants agitation against oppression by the Jagirdars of the Marwar region. Participated in a meeting of peasants at Dabra on March 13, 1946. Killed the same day in an attack by the Jagirdars on the people assembled for the meeting.

Pannala, Papi Reddy : Resident of v. Nomula, Distt. Nalgonda, Andhra Pradesh; s. of Shri Seetayya; Took part in the popular movement demanding merger of Hyderabad State with the Indian Union (1947-48). Killed by the Nizam's police.

Pansare, Govind : b. May 15, 1913 at v. Badanapur, Distt. Aurangabad, Maharashtra; Ed. upto Intermediate; Teacher; Took part in the popular movement against autocratic rule in Hyderabad State.

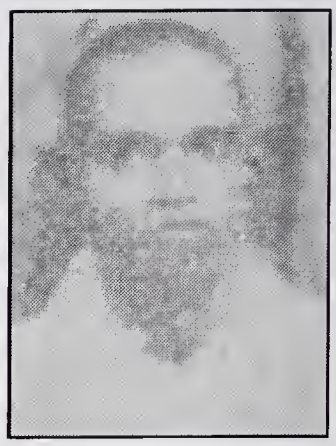

Shot and killed by the Razakas while he was travelling in a bullock-cart to Dharamabad in October 1946.

Panugoti, Bhuloka Rao : Resident of v. Choutapalli, Distt. Warangal, Andhra Pradesh; Took part in the popular movement demanding merger of Hyderabad State with the Indian Union (1947-48). Killed while fighting against the attack on his village by the Nizam's police and Razakars on March 15, 1948. Twenty-nine other villagers were also killed while resisting the attack and their bodies were thrown into the flames of the houses set on fire by the Razakars.

Papayya : Resident of Distt. Karimnagar, Andhra Pradesh; Political worker; Took active part in the popular movement demanding merger of Hyderabad State with the Indian Union (1947-48). Organised the no-tax campaign against the Nizam's administration. Joined the resistance squad formed in the district for defence against attacks by the Razakars and the Nizam's police. Captured during a combined attack by the police andthe Razakars in January1948. Shot and killed, along with seven other members of the resistance squad,in the Mandapuram Hills in January 1948.

Pappooty : b. January 16, 1907, at v. Pallippuram. Distt. Trivandrum, Kerala; s. of Shri Sankaran; Ed. upto fourth standard; Bullock-cart driver; Took part in the popular movement for responsible government in Travancore State from 1939 onwards. Participated in a meeting at Petah, Trivandrum, on July 13, 1947, convened to demand the merger of Travancore State with the Indian Union. Killed the same day in firing by the State Army soldiers on the people attending the meeting.

Par Mal : b. at v. Jawali, Distt. Meerut, Uttar Pradesh; Soldier in the 7/8 Punjab Regiment, Indian Army; in 1942. Served as a soldier in the Third Guerrilla Regiment. Killed in action against British forces in Burma.

Parab, Babla : b. in Goa; s. of Shri Dhondo Parab; Took active part in the popular movement against Portuguese rule in Goa. Arrested and imprisoned. Shot and killed by the Portuguese police at Moma in August 1956.

Parab, Krishna : b. 1908 at v. Marcela, Goa; s. of Shri Vasudev Parab; Timber merchant; Joined the Goa National Congress and worked for the liberation of Goa from Portuguese rule through non-violent methods. Arrested by the Portuguese on suspicion after the killing of Mr. Maciel Chaves, Director of Forests, by the underground nationalists. Although he was not connected with the plot. He was mercilessly beaten and tortured in the jail and ultimately shot dead on June 9, 1957.

Parai, Balaji : b. 1927 at v. Chimur, Distt. Nagpur, Maharashtra; Took part in the Quit India Movement (1942). Participated in the procession marching towards the police station at Chimur on August 15, 1942. Shot and killed by the police in firing near the dak-bungalow the same day.

Paran Singh : Naik in the Sappers and Miners Regiment, Indian Army; joined the Indian National Army in Malaya. Served as a Second Lieutenant in the First Bahadur Group. Killed in action against British forces at Haka, Burma, in 1944.

Pardeshi, Bhaulal : b. 1926 at v. Chimur, Distt. Nagpur, Maharashtra; Student; Took part in the Quit India Movement (1942). Participated in the procession marching towards the police station at Chimur on August 15, 1942. Shot and killed by the police in firing near the dak-bungalow the same day.

Pardhan, Gopi Nath : Joined the Indian National Army in Malaya. Served as a soldier in No. 451 Unit. Killed in action against British forces in Burma on March 16, 1945.

Pardhan, Okhit : Joined the Indian National Army in Malaya. Served as a soldier in No. 451 Unit. Killed in action against British forces in Burma on March 16, 1945.

Pareek, Chunilal : Resident of Marwar, Rajasthan; Journalist and farmer; Took a leading part in the activities of the Marwar Lok Parishad and the Marwar Kisan Sabha. Participated in the agitation against the Jagirdars of the region for the abolition of oppressive systems, such as large and levy of cess on several items of the farmers' produce. Organised a mass meeting of the people of several villages at Dabra in Jodhpur state on March 13, 1946. The leaders were attacked by the armed Jaagirdars and their men before the meeting could be held. Killed on the spot the same day.

Parge, Basavappa : Resident of v. Aland, Distt. Gulbarga, Mysore; Took part in the popular movement demanding merger of Hyderabad State with the Indian Union (1947-48). Killed during a raid by the Nizam's police and the Razakars.

Paria, Jagdish Chandra : b. at v. Bigunabari, Distt. Midnapur, West Bengal; Took active part in the Quit India Movement (1942). Arrested and interned at Amlabad for over three months. Slipped away from Amlabad and went underground. Pursued by the police, he underwent much suffering and finally died on March 11, 1944, in the Manbhum district of Bihar.

Parida, Kanduri : b. at v. Thuavari, Distt, Puri, Orissa; s. of Shri Lakhia Parida; Farmer; Took active part in the agitation against autocratic rule in the Nayagarh State (Orissa) launched by the Nayagarh Praja Mandal from 1939 onwards. Arrested and imprisoned. Died in jail.

Parmar,Kalia : Civilian employee in the Indian Army; Joined the Indian National Army in Malaya as a Naik in the Third Guerrilla Regiment. Killed in action against British forces in Burma.

Parsa Singh : b. at v. Gurusar. Distt. Patiala, Punjab; Joined the Kuka Movement (1871-72) and participated in the attack on Malerkotla on January 15, 1872. Captured by the British and blown to death with a cannon on January 17, 1872.

Parsa Singh : b. at v. Sandaur, Distt. Ludhiana, Punjab; Joined the Indian National Army in Malaya. Died at Penang, Malaya.

Parunandi, Viswanadham : Resident of v. Bahranpally, Distt. Warangal, Andhra Pradesh; s. of Shri Ramistayya; Priest; Took part in the popular movement demanding merger of Hyderabad State with the Indian Union (1947-48). Refused to pay the forced contributions demanded by the Nizam's administration. Killed on August 25, 1948. While fighting against the attack on their village by the Razakars and the Nizam's troops, numbering about 1,500. Seventy-five other villagers, including women and children, were also killed in this attack.

Pasam, Ram Reddy : Resident of v. Veerareddipalli, Distt. Nal- gonda, Andhra Pradesh; Took active part in the

popular movement demanding merger of Hyderabad State with the Indian Union (1947-48). Participated in a raid on the Razakar's Camp at Jagadpur in February 1947. Captured by the Razakars and killed.

Pasula, Virayya : Resident of v. Kasanagodu, Distt. Nalgonda, Andhra Pradesh; s. of Shri Yellayya; Fisherman; Took part in the popular movement demanding merger of Hyderabad State with the Indian Union (1947-48). Killed while resisting an attack by the Nizam's police and Razakars.

Pasunuru, Venkata Reddy : Resident of v. Kasanagodu, Distt. Nalgonda, Andhra Pradesh; s. of Shri Papi Reddy. Student; Took part in the popular movement demanding merger of Hyderabad State with the Indian Union (1947-48). Killed while fighting against the Razakars.

Patakottu, Rami Reddy : Resident of v. Lakshmipuram, Distt. Khammam, Andhra Pradesh; Took part to the popular movement demanding merger of Hyderabad State with the Indian Union (1947-48). Actively supported the no-tax campaign against the Nizam's administration. Killed while fighting against the Razakars.

Patankar, (Km.) Radha : b. 1936 at Nilanga, Distt. Osmanabad Maharashtra; d. of Shri Ravaji Patankar; Took part in the popular movement demanding merger of Hyderabad State with the Indian Union (1947-48). Killed in 1948 while fighting against a combined attack by the Razakars and the Nizam's police on the small town of Nilanga. Five other villagers were also killed and one was burnt alive by the police who destroyed all the houses and the market-place.

Pataskar, Jagannath : b. January 1, 1917, at Bhalavani, Distt. Sholapur, Maharashtra; Ed. up to 7th standard; Newspaper agent and social worker; Took part in the Civil Disobedience Movement (1930) and the Quit India Movement (1942). Arrested and tried for murder. Sentenced to death. Died on the gallows.

Patel, Bhawanbhai *alias* Chhotabhai : b. 1905 at Nadiad, Distt. Kaira. Gujarat; s. of Shri Hathibhai Patel; Ed. upto second standard; Private employee; Took part in the quit India Movement (1942). Participated in a procession at Nadiad, demonstrating against British rule, on August 15, 1942. Seriously wounded in firing by the police on the procession near Pij Bhagol, Nadiad. Died on August 16, 1942.

Patel, Chhibabhai : b. at v. Pinjarat, Distt, Surat, Gujarat; s. of Shri Babarbhai Patel; Took part in the Quit India Movement (1942). Arrested and imprisoned. Died in jail.

Patel K. M. : Naik in the Indian Army; Joined the Indian National Army in Malaya. Served as a Naik in the Intelligence Group. Killed in action against British forces in Burma.

Patel, Kikabhai : b. 1900 at v. Nani Daman, Goa; v. of Shri Jeewan Patel; Farmer; Joined the Azad Gomantak Dal, the secret organisation of Goan freedom fighters. Arrested by the Portuguese police on the charge of giving shelter to the under ground nationalist workers. Subjected to physical torture by the police in Daman and sent to Panaji where he was again tortured. Tried by a court at Panaji and acquitted. Succumbed to the injuries received as a result of the physical torure at Goa, before he could return to his home.

Patel, Linga Reddy : Resident of v. Balemla, Distt. Nalgonda. Andhra Pradesh; s. of Shri Ramachandra Reddy; Took part in the popular movement demanding merger of Hyderabad State with the Indian Union (1947-48). Killed while resisting an attack by the Nizam's police.

Patel, Matta Reddy : Resident of v. Balemla. Distt. Nalgonda, Andhra Pradesh; s. of Shri Lakshminarasimha Reddy; Farmer; Took active part in the peasants' uprising against the autocratic rule of the Nizam in Hyderabad State. Shot and killed by the Nizam's police in November 1946.

Patel, Nanubhai : b. 1911 at v. Karjisal in northern Gujarat; Farmer; Took part in the Civil Disobodience Movement (1930) and in the Quit India Movement 1942). Participated in a procession demonstrating against British rule in Ahmedabad city on September 30, 1942. Killed in firing by the police on the procession.

Patel, Narayanbhai : b. 1914 in Distt. Ahmedabad, Gujarat; s. of Shri Mohan Lal Patel, Physical culture expert; Took part in the Quit India Movement (1942) . Participated in a procession demonstrating against British rule in Ahmedabad on September 25, 1942. Killed in firing on the procession by the police.

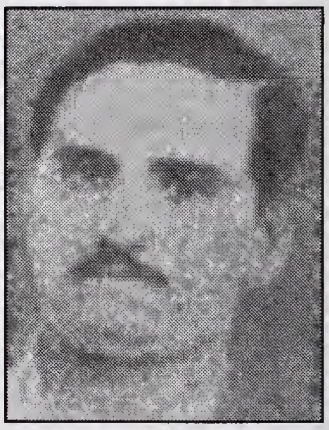

Patel, Prabhu Dass : b. at v, Bhagwantpura, Gujarat; s. of Shri Ghelabhai Patel; Civilian employee in the Indian Army; Joined the Indian National Army in Malaya, served in the Azad Hind Dal. Killed in Burma.

Patel, Raghu Nath Ram : b. at v. Padwal, Distt. Poona, Maharashtra; Soldier in the Bengal Sappers and Miners Regiment, Indian Army; Joined the Indian National Army in Malaya. Served as an S.O. in the First Bahadur Group. Killed in action against British forces in Burma.

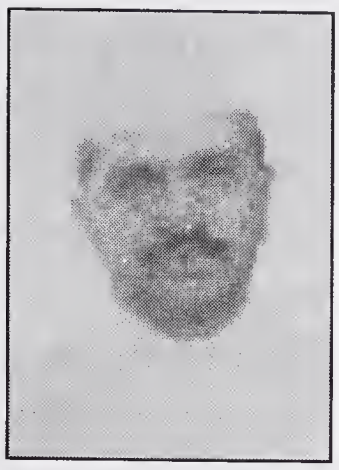

Patel, (Dr.) Shiv Lal : b. January 14, 1902, at v. Jetalpur, Distt. Ahmedabad, Gujarat; s. of Shri Purushottam Das Patel; Medical practitioner; Took active part in the Quit India Movement (1942). Arrested on December 13, 1944, and detained in jail. Subjected to brutal physical torture by forcing him to sit on a slab of ice and by denying him sleep. Died in jail on May 20, 1945.

Patel, Vithalbhai : b. at v. Navasari, Distt. Surat, Gujarat; Took part in the Forest Satyagraha during the civil Disobedience Movement (1930). Killed while offering *satyagraha* when a tree fell on him.

Pathak, K.V.P. : Resident of Hyderabad, Andhra Pradesh; Took part in the movement for the liberation of Goa from Portuguese rule. Joined a group of Satyagrahis and crossed the border into Goa on August 15, 1955. Killed in firing by the Portuguese guards the same day.

Pathak, Monohar : b. 1913 at v. Dhanore, Distt. Osmanabad, Maharashtra; s. of Shri Ranganath Pathak; Ed. upto fourth standard; Priest; Took part in the popular movement demanding merger of Hyderabad State with the Indian Union (1947-48). Captured by the Razakars during their attack on his village on April 18, 1948. Killed the same day by the Razakars who cruelly mutilated his body limb by limb and then threw him on a burning haystack.

Pathak, Ram Chandra : b. 1923 at v. Oundha Nagnath, Distt. Parbhani, Maharashtra; s. of Shri Shankar Rao Pathak; Student of eighth standard; Took part in the popular movement demanding mergerof Hyderabad State with the Indian Union (1947-48). Killed in February 1948 when the Razakars threw a bomb on the Nagnath procession taken out by the people on Mahashivaratri day. Two other persons were also killed.

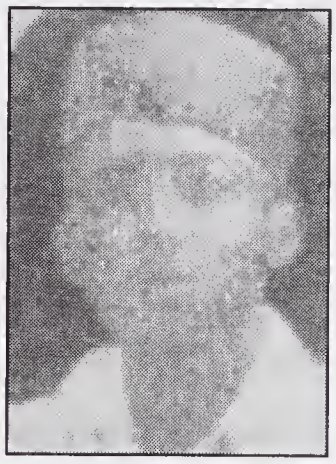

Pathak, Sadashiv : b. 1914 at v. Kasbe, Distt. Sholapur, Maharashtra; s. of Shri Vishwanath Pathak. Ed. upto fourth standard; Farmer; Took part in the Baghanagar *satyagraha* launched by the Hindu Sabha in 1938-39. Organised the agitation against autocratic rule in Hyderabad State. Wounded in a lathi-charge by the Nizam's police on August 8, 1938, and arrested. Imprisoned in the Chanchalgouda Jail. Subjected to brutal physical torture. Died in the jail. after five days, on August 13, 1939.

Pathak, Sakha Ram : b. 1882 at Mulaj, Distt. Osmanabad, Andhra Pradesh; Political worker; Took active part in the popular movement for responsible government in Hyderabad State. Undertook the assignment of collecting intelligence from the

Razakar camp at Jalkot in 1947. Shot and killed by a group of Razakars while returning from his mission.

Patil, Apparao : b. January 14, 1924, at Mahagaon, Distt. Gulbarga, Mysore; s. of Shri Sharnappa Mali Patil and Shrimati Amba Bai; Ed. upto seventh standard; Took part in the popular movement demanding merger of Hyderabad State with the Indian Union (1947-48). Organised resistance squads to fight against the oppression by the Razakars. Fought against the Razakars and defeated them at several places. Encircled a group of Razakars in Toork Chincholi village with the help of an Indian Army unit on October 11, 1948. Hit by sten-gun fire from inside the encircled house. Succumbed to the wounds on October 12, 1948. A bronze bust of the martyr was set up in 1966 by the people of his village in front of the Mahagaon Gram Panchayat Office.

Patil, Baburao : b. 1918 at v. Daool, Distt. Osmanabad, Maharashtra; s. of Shri Ganpat Rao Patil; Ed. upto fourth standard; Farm labourer; Took part in the popular movement demanding merger of Hyderabad State with the Indian Union (1947-48). Killed in 1947 at Tirooka village while fighting against the Razakars and Nizam's police who had attacked the village with bombs and modern fire-arms.

Patil, Bhagwant : b. 1893 at v. Warud, Distt. Aurangabad, Maharashtra; S. of Shri Lalji Patil; Ed. upto fourth standard; Farmer and police Patil; Took part in the popular movement demanding merger of Hyderabad State with the Indian Union (1947-48). Shot and killed by the Razakars and Nizam's troops during their attack on his village on September 19, 1948.

Patil, Havargarao : b. 1920 at Udgeer, Distt. Osmanabad, Maharashtra; s. of Shri Appa Rao Patil; Ed. upon fourth standard; Farmer; Took part in the popular movement demanding merger of Hyderabad state with the Indian Union (1947-48). Shot and killed by the Razakars in 1948.

Patil, Jagdeo Rao : b. March 5, 1900, at v. Chandoor Vikha, Dist. Buldana. Maharashtra; s. of Shri Bhalerao Patil; Ed. upto seventh standard, Social worker and journalist; Took part in the Civil Disobedience Movement (1930). Arrested and sentenced to six month R.I. Edited and produced a newspaper called *Rashtramat.* Elected President of the Malkapur Taluka Congress Committee. Participated in the Kakori Mail Dacoity in which several members of the Indian revolutionary party were arrested and tried. Killed on March 17, 1939. It is believed that he was killed by police agents.

Patil, Kondiba : b. 1903 at v. Dhanore,Distt.Nanded,Maharashtra; s. of Shri Laxman Patil; Ed upto primary standard; Farmer; Took part in the popular movement demanding merger of Hyderabad State with the Indian Union (1948). Captured by the Razakars during a raid on Dhanore village on April 11, 1948. Shot and killed at a place outside the village the same day. Eight other villagers were also killed and the village was plundered.

Patil, Mallikarajun : b. 1907 at v. Lali. Distt. Osmanabad. Maharashtra; s. of Shri Shankarayya Patil; Ed. upto fourth standard; Took part in the popular movement demanding merger of Hyderabad State with the Indian Union (1947). Killed by the Razakars in 1947.

Patil, Nilkantharao : b. 1905 at v. Balur, Distt. Bidar; Mysore; s. of Shri Shesharao Patil; Ed. upto fourth standard; Police Patil of the village. Took part in the popular movement demanding merger of Hyderabad State with the Indian Union (1947-48). Hunted by the Razakars for about four months as they suspected him of helping the freedom-fighters and giving them news about the movements of the Razakars and the Nizam's police. In order to capture him, the Razakars surrounded the village of Balur in August 1948 and set free to all the houses and looted their property. The Razakars killed or burnt alive twelve persons, including Shri Nilkantharao Patil.

Patil, Prataprao : b. atv. Bya- kud. Distt. Belgaum, Mysore; Ed. upto primary standard; student of Intermediate class at Kolhapur; Devoted social worker; Took part in the Quit India Movement (1942). Hunted by the police, he went underground. Killed along with Shri Kokate, in an encounter with antisocial elements on May 22, 1947, at Walwe, Sangli.

Patil, Tatyagouda : b. about 1914 at v. Ullagaddi Khanapur, Distt. Belgaum, Mysore; s. of Shri Setty-gouda Patil; Ed. upto sixth standard; Farmer; Took active part in the individual *satyagraha* in 1941, Arrested and imprisoned for four months. Participated in the Quit India Movement (1942). Wanted by the police for cutting telegraph wires and other acts of sabotage. Remained under ground for about seven months. Arrested and detained in the Hukeri Sub-Jail. Died in the Belgaum Civil Hospital while under detention.

Patil, Triambak; b. 1912 at v. Patona, Distt. Aurangabad, Maharashtra; s. of Shri Sabadu Patil; Ed. upto fourth standard; Farmer; Took part in the popular movement demanding merger of Hyderabad State with the Indian Union (1947-48). Shot and killed by the Razakars and the Nizam's police during their attack on Godegaon village on October 1, 1948.

Patil, Veerapakshappa : b. at v. Kolur, Distt. Gulbarga, Mysore; s. of Shri Basvantaraya. Biradar Patil; Graduate; Farmer; Participated in Political activities while a collage student. Took part in the popular movement demanding merger of

Hyderabad State with the Indian Union (1947-48). Captured by the Razakars during an attack near the Surpur border, Killed by the Razakars.

Patro, B. N. : Soldier in the Indian Army; Joined the Indian National Army in Malaya. Served as a soldier in the First Bahadur Group. Died in Burma.

Pattakottu, Basavi Reddy : Resident of v. Lakshmipuram, Distt. Khammam, Andhra Pradesh; Farmer; Took part in the popular movement demanding merger of Hyderabad. State with the Indian Union. (1947-48). Caught by Razakar marauders in the forest near his village and beheaded on April 21. 1948, along with four other villagers.

Pattakottu, Rami Reddy : Resident of v. Lakshmipuram, Distt. Khammam, Andhra Pradesh; Farmer; Took part in the popular movement demanding merger of Hyderabad State with the Indian Union (1947-48). Caught by Razakar marauders in the forest near their village and beheaded on April 21, 1948, along with four other villagers.

Pawan : Joined the Indian National Army in Malaya. Served as a soldier in the Second Guerrilla Regiment. Killed in action near Imphal, Manipur.

Pawar, Balku : Soldier in the Sappers and Miners Regiment, Indian Army; Joined the Indian National Army in 1942 as a soldier in the First Engineer Company. Killed in action at Imphal Manipur.

Pawar, Dulba : b. at v. Bandodi, Goa; s. of Shri Vishnu Pawar; Farmer; Joined the Azad Gomantak Dal, the secret organisation of Goan freedom fighters. Took part in several during attacks on Portuguese outposts; Planned an attack on Portuguese patrols in the Dhar-Bandora forest in order to avenge the killed of his contrades led by shri Bhicaji Sahkari in the Kalem forest on May 29, 1957. Successfully ambushed a Portuguese patrol in the Dhar-Bandora forest on June 4, 1957. Killed while fighting against the Portuguese who outnumbered his party. The Portuguese also suffered heavy losses.

Pawar, Ganpat : b. 1927 at v. Pacharad, Distt. Nanded, Maharashtra; s. of Shri Bapurao Pawar; Ed. upto primary standard; Farmer; Took part in the popular movement demanding merger of Hyderabad State with the Indian Union. Shot and killed by the Razakars in September 1947 while participating in the hoisting of the Indian national flag. Three other persons were also killed in the firing.

Pawar, Thanaj : Soldier in the Sappers and Miners Regiment, Indian Army; Joined the Indian National Army in Malaya. Served as a soldier

in the First Engineer Company. Killed in action against British forces in Burma.

Pawar, Vithal : b. in Maharashtra; Soldier in the Bombay Sappers and Miners Regiment, Indian Army; Joined the Indian National Army in Malaya. Served as a Lance-Naik in the First Engineer Company. Killed in action against British forces in Burma.

Pednekar, Manohar : b. 1936 at Pernem, Goa; s. of Shri Krishna Pednekar; Joined the Azad Gomantak Dal, a secret organisation of freedom fighters in Goa; Took part in the popular movement for the liberation of Goa; Participated in several daring raids on Portuguese outposts. Killed by a grenade while charging the Portuguese military outpost at Keri in 1961.

Pehlad Ram : b. at v. Kota, Distt. Gurgaon, Haryana; Soldier in the 7/8 Punjab Regiment, Indian army; Joined the Indian National Army in 1942. Served as a soldier in the Third Guerrilla Regiment. Killed in action against British forces in Burma.

Pehlad Singh : b. at v. Badarpur, Delhi; Soldier in the 1/8 Punjab Regiment, Indian Army; Joined the Indian National Army in Malaya. Served as a Naik in the First Guerrilla Regiment. Killed in action against British forces in Burma.

Pehlad Singh : b. at v. Seria, Distt. Rohtak, Haryana; Jemadar in No. 2 H.K.S.R.A., Indian Army; Joined the Indian National Army in Malaya. Served as a Captain in the First Guerrilla Regiment. Killed in action against British forces in Burma.

Pehlad Singh : b. at v. Bisnoli. Distt. Bulandshahr, Uttar Pradesh; Soldier in the 7/8 Punjab Regiment; Indian Army; Joined the Indian National Army in 1942. Served as a soldier in the Third Guerrilla Regiment. Killed in action against British forces in Burma.

Pereira, Camilo : b. at v. Bandora, Goa; s. of Shri Jose Pereira ; Worker in a match factory at Ponda, Goa; Joined the Azad Gomantak Dal, the secret organisation of Goan freedom fighters. Propagated the Patriotic ideals of his party among his fellow-workers. Planned to blow up the pipeline supplying water to the Portuguese garrison at Ponda. Shot and killed by the Portuguese police on February 17, 1957, while he was on his way to the pipeline for destroying it. His companion was also killed.

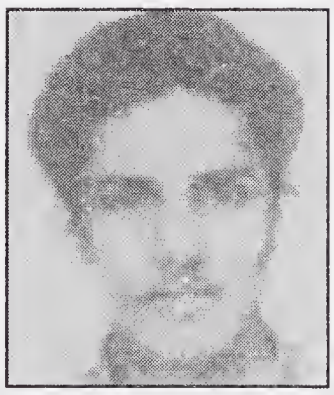

Pernekar, Arjun : b. in Goa; s. of Shri Decma Pernekar; Joined the Azad Gomantak Dal, the secret

organisation of Goan freedom fighters. Planned to plant a land-mine on the main road passing through his area in order to stop the activities of Portuguese military patrols who used to kill innocent people at night on mere suspicion. The mine exploded before they could place it in the hole dug for the purpose. He and his comrades were killed in the explosion on February 27, 1957.

Perumalla, Venkata Ramayya : Resident of v. Perkakondaram, Distt Nalgonda, Andhra Pradesh; s. of Shri Venkata Narasayya; Took part in the popular movement demanding merger of Hyderabad State with the Indian Union (1947-48). Killed while resisting an attack by the Razakars.

Phulari, Nagappa : b. 1920 at Nilanga, Distt. Osmanabad, Maharashtra; s. of Shri Basappa Phulari; Ed. upto fourth standard; Florist; Took part in the popular movement demanding merger of Hyderabad State with the Indian Union (1947-48). Killed in 1948 while fighting against a combined attack by the Razakars and the Nizam's police on the small town of Nilanga. Five other villagers were also killed and one was burnt alive by the police who destroyed all the houses and the market-place.

Phulmali, Dasharam *alias* **Dakhya** : b. above 1917 in Waraseoni Tahsil, Distt. Balaghat, Madhya Pradesh; s. of Shri Kishan Phulmali; Ed. upto fourth standard; Manufacturer of metal utensils; Took part in the Quit India Movement (1942). Participated in a procession at Waraseoni in August 1942. Killed in firing by the police on the procession.

Phure Singh : Joined the Indian National Army and Fought against British forces in Burma. Died at Moulmein, Burma, in 1945.

Piara Singh : Joined the Indian National Army in Malaya. Fought against the British forces in Burma. Killed in action against British forces near Imphal Manipur.

Piara Singh : b. in Punjab; s. of Shri Kotha Singh; Soldier in the Indian Army; Captured by the Germans in North Africa. Joined the Indian National Army in Germany Killed in France.

Piara Singh : Soldier in the 5/11 Sikh Regiment. Indian Army; Joined the Indian National Army in 1942. Served as a soldier in the Second Guerrilla Regiment. Died at Kalewa, Burma, in August 1944.

Piare Lal : b. in Distt. Rohtak, Haryana; Soldier in the Indian Army; Joined the Indian National Army in Malaya. Served as a soldier in the Third Guerrilla Regiment. Died in Burma.

Piare Lal : b. at v. Dhekla Distt. Rohtak, Haryana; Soldier in the Indian Army Supply Corps; Joined the Indian National Army in Malaya. Served as a Havildar in the First Bahadur Group. Killed in action against British forces to Burma.

Pillai : Solider in the 4/9 Jat Regiment, Indian Army; Joined the Indian National Army in 1942. Served as a soldier in the Third Guerrilla Regiment. Killed in action against British forces in Burma.

Pillai, Dr. Champakraman : b. September 15, 1891, at Trivandrum. Kerala; s of Shri Chinnaswamy Pillai; Ph. D. in Engineering, Politics and Economics from the University of Berlin, Germany; Took part in

political activities against British rule while still a student. Kept under surveillance by the police. Left India in September 1908 and reached Italy via Colombo. Sometime later, he went to Berlin and enrolled as a student at the University of Berlin. Studied and obtained doctorate degrees in Engineering, Police and Economics. Organised an association called International Pro India Committee at Zurich, Switzerland; to enlist support for India's independence in European countries. Persuaded the German Government, during the first World War, to give military assistance for the freedom struggle in India. Believed to have served in the famous German submarine *Emden* which inflicted heavy losses on British shipping in the Indian Ocean and once bombarded British military establishments on the Madras coast. Founded the Indian National Party at Berlin, Germany, in 1914 alongwith Lala Har Dayal, Shri Taraknath Das, Shri Barkatullah, Shri C.K. Chakravarty and Shri Haramba Lal Gupta. Organised the League of Oppressed Peoples to work for the liquidation of colonialism. Became an active member of the Pan German nationalist Party which was considered a great honour for a foreigner in Germany. Got into conflict with the German Fuehrer, Adolf Hider, when he protested against the disparaging remarks about India made by him. Died in May 1934 at Berlin due to suspected poisoning by the Nazis.

Pillai, C. Kuttan : b. September 27, 1910, at v. Nadoorkolla, Distt. Trivandrum, Kerala; s. of Shri Padmanabha Pillai; Ed. upto primary standard; Domestic employee; took part in the popular movement for responsible government in Travancore State (1938). Participated in a demonstration against the arrest of the popular leaders at Neyyattinkara on August 31, 1938. Killed in firing by soldiers of the Travancore State Army the same day.

Pillai, G.R. : b. at v. Kandiyur Kollathumedu, Distt. Tanjore, Tamil Nadu; Civilian employee in the Indian Army; Joined the Indian National Army in Malaya. Served as a Second Lieutenant in the Medical Branch. Killed in action against British forces in Burma.

Pillai. K.P. : Joined the Indian National Army in Malaya. Served as a soldier in No. 451 Unit. Killed in action against British forces in Burma on March 16, 1945.

Pillai, K. Padmanabha : b. 1884 at v. Neyyattinkara, Distt. Travancore, Kerala; s. of Shri Krishna Pillai.

Pillai, Muthan : b. 1874 at Neyyattinkara, Distt. Trivandrum, Kerala; s. of Shri Kumara Pillai; Ed. upto fourth standard; Oil crusher; Took part in the popular movement for responsible government in Travancore State (1938). Participated in a demonstration against the arrest of the popular leaders. Killed in firing on the demonstrators by soldiers of the Travancore State Army at his village on August 31, 1938.

Pillai, Rajendran : b. September 29, 1934, at Trivandrum, Kerala; s. of Shri Neelakanta Pillai; Student of sixth standard; Took active part in the popular movement for responsible government in Travancore State. Organised a students agitation in support of the movement. Seriously wounded in firing by the police on people attending a political meeting at Trivandrum on July 6, 1947. Died in hospital the same day.

Pillai, Raman : b. 1881 at v. Neyyattinkara, Distt. Trivandrum; s. of Shri Poochiran Pillai; Ed. upto fourth standard; Oilseed crusher; Took part in the popular movement for responsible government in Travancore State (1938). Participated in a demonstration against the arrest of popular leaders. Killed in firing on the demonstrators by the Travancore State Police at Neyyattinkara on August 31. 1938.

Pillai, S. Kochappa : b. December 4, 1912, at v. Eerankuzhi, Distt. Tirvandrum, Kerala; s. of Shri Naryana Pillai; Ed. upto second standard; Farmer; Took active part in the popular movement for responsible government in Travancore State (1938). Participated in a procession which attacked Government offices in the Kallara-Pangode area of Distt. Tirvandrum and clashed with the police. One constable was killed and several others were injured in this clash. Arrested and charged with waging war against the ruler. Sentenced to death and hanged in the Trivandrum Central Jail.

Pillai, Gopal : Joined the Indian National Army in Malaya. Served as a soldier in No. 79 Unit. Killed in action against British forces in Burma on February 11, 1945.

Pillai, Kottayya : Resident of. Meenabolu, Distt. Khammam, Andhra Pradesh; Took part in the popular movement demanding merger of Hyderabad State with the Indian Union (1947-48). Joined as village guard to defend his village. Killed on January 15, 1948. while resisting a combined attack by the Nizam's police and Razakars. Six other village guards were also killed the same day.

Pindipally, Jogayya : Resident of v. Kalakota, Distt. Khammam. Andhra Pradesh; Took part in the popular movement demanding merger of Hyderabad State with the Indian Union (1947-48). Joined the village defence force. Killed in August 1948 while fighting against an attack on his village by the Razakars.

Pinjar, Nabisab Badasab : b. at v. Kesur, Distt. Dharwar, Mysore; Ed. upto primary standard; Businessman; Took part in the Quit

India Movement (1942). Arrested and sentenced to twelve months' imprisonment. Died in jail on December 21, 1942.

Pir Ghani Shah : b. 1891; Resident of Anantnag, Jammu and Kashmir; s. of Shri Pir Hassan Shah; Political worker; Took part in the political movement for responsible government in Jammu and Kashmir State. Participated in a procession, demonstrating against autocratic rule, at Maliknag, Distt. Anantnag, in 1931. Killed in firing by soldiers of the State Army on that day.

Pir Mohammad Maqbool Shah : Resident of Anantnag, Jammu and Kashmir; s. of Shri Wali Shah; Took part in the political movement for responsible government in Jammu and Kashmir State. Participated in a procession, demonstrating against autocratic rule, at Maliknag, Distt. Anantnag, in 1931. Killed in firing by soldiers of the State Army on that day.

Pirankar, Arjun : b. 1917 at v. Kharpal, Bicholim, Goa; s. of Shri Dakhu Pirankar; Farmer; Joined the Azad Gomantak Dal, the secret organisation of Goan freedom fighters. Took active part in revolutionary activities against Portuguese rule. Killed on February 19, 1957, in the explosion of the land-mine he was placing on the road to destroy Portuguese military patrols.

Pirbhu Ram : b. at v. Kaimiri, Distt. Jaipur, Rajasthan; Soldier in the 1/8 Punjab Regiment, Indian Army; Joined the Indian National Army in Malaya. Served as a soldier in the Third Guerrilla Regiment. Killed in action against British forces in Burma.

Pirthi Ram : b. at v. Aliganj, Delhi; Soldier in the 1/8 Punjab Regiment, Indian Army; Joined the Indian National Army in Malaya. Served as a Naik in the First Guerrilla Regiment. Killed in action against British forces in Burma.

Pirthi Singh : Soldier in the H.K.S.R.A., Indian Army; Joined the Indian National Army in Malaya. Served as a soldier in the Second Guerrilla Regiment. Died near Kalewa, Burma.

Pitam Singh : b. at v. Bitwada, Muzaffarnagar, Uttar Pradesh; Soldier in the 4/19 Hyderabad Regiment, Indian Army; Joined the Indian National Army in Malaya. Served as a soldier in the Second Guerrilla Regiment. Died in Burma.

Pisati, Babayya : Resident of v. Gundurampalli. Distt. Nalgonda, Andhra Pradesh; Took part in the popular movement demanding merger of Hyderabad State with the Indian Union (1947-48). Arrested by the Nizam's police and shot dead at Gundurampalli village on July 19, 1948, along with nineteen other persons of Gundurampalli and Panthangi villages. Their dead bodies were thrown into a pit near the village mosque and burnt.

Pisati, Ramayya : Resident of Gundurampalli. Distt. Nalgonda. Andhra Pradesh; Took part in the popular movement demanding merger of Hyderabad State with the Indian Union (1947-48). Arrested by the Nizam's police and shot dead at Gundurampalli village on July 19, 1948, along with nineteen other persons of Gundurampalli and Panthangi villages. Their dead bodies were thrown into a pit near the village mosque and burnt.

Pitchayya : Resident of v. Annarigudem, Distt. Nalgonda, Andhra Pradesh; Took part in the popular movement demanding merger of Hyderabad State with the Indian Union (1947-48). Captured by the Nizam's police during their raid on his village in April 1948. Shot dead on his refusal to give information about the leaders of the movement.

Podiyan : b. 1881 at v. Neyyattinkara, Distt. Travancore, Kerala; s. of Shri Villy; Ed. Upto primary standard; Farm worker; Took part in the popular movement for responsible government in Travancore State (1938). Participated in a demonstration at his villages on August 31, 1938, against the arrest of the popular leaders. Killed in firing by the soldiers of the Travancore State Army on the demonstrators near the bus stand at Neyyattinkara.

Pogaku, Narasayya : Resident of v. Kolukonda, Distt. Warangal, Andhra Pradesh; Took part in the popular movement demanding merger of Hyderabad State with the Indian Union (1947-48). Shot and killed by the Razakars during an attack on his village in February 1948. Twelve other persons were also shot dead along with him.

Pogula, Virayya : Resident of v. Patarlapahad. Distt. Nalgonda, Andhra Pradesh; s. of Shri Yellayya; Took part in the popular movement demanding merger of Hyderabad State with the Indian Union (1947-48). Refused to pay the forced levy and tax to the Nizam's administration. Killed on August 28, 1948, along with sixteen other villagers, while fighting against a combined attack on his village by the Nizam's police and Razakars.

Polha : b. at v. Nadeni, Distt. Jind, Haryana; Soldier in the Third Cavalry Regiment, Indian Army; Joined the Indian National Army in Malaya. Killed in action against British forces in Burma.

Polu Ram : Resident of Delhi. s. of Shri Budh Ram ; Took part in the public demonstration in Delhi against the Rowlatt Act on March 30, 1919. Received buller wound and died to firing by the police at Delhi the same day.

Pongon Mideren : Resident of v. Elopain in the Ithun vallery, Distt. Lohit, North-East Frontier Agency; Took part in the revolt against British authority in the Mishmi Hills in 1913 led by Taji Mideren. Organised his followers for activities against the British expeditionary force in order to avenge the hanging of their leader.

Taji Mideren, in 1917. Killed in an ambush by the British force on December 9/10, 1920.

Ponugoti, Sitarama Rao: Resident of v. Chandupatla. Distt. Nalgonda, Andhra Pradesh; s. of Shri Janayya, Farmer; Took part in the popular movement demanding merger of Hyderabad State with the Indian union (1947-48). Participated to the no-tax campaign. Arrested by the Nizam's police and killed.

Pooran Singh : b. at v. Kasoochal, Distt. Kapurthala, Punjab; Soldier in the Kapurthala Infantry, Indian Army; Joined the Indian National Army in Malaya. Served as a solider in the Second Guerrilla Regiment, Died in a hospital at Singapore.

Poshetty, Bhojanna : b. 1905 at v. Kini, Distt. Nanded, Maharashtra; Labourer; Took part in the popular movement demanding merger of Hyderabad State with the Indian Union (1947-48). shot and killed by the Razakars during their raid on his village on May 11, 1948. Eight other persons were also killed and a large number of houses burnt down by the Razakars.

Potaraju, Narasayya : Resident of v. Parada. Distt. Nalgonda, andhra Pradesh; Farmer; Took part in the popular movement demanding merger of Hyderabad State with the Indian Union (1947-48). Killed by the Razakars.

Pottavartini, Omayya : Resident of v. Aknoor, Dist. Warangal, Andhra Pradesh; s. of Shri Dammayya; Weaver; Took part in the popular demonstrations against atrocities committed by the police. Arrested and shot dead in the Rama Temple compound in his village in August 1946. Eight other persons were also shot dead along with him. The Razakars and Nizam's police had raided the village to punish these persons for giving evidence in a court of law against them.

Prabhandam Rangachar : b. April 6, 1901, at v. Proddatur, Distt. Cuddapah, Andhra Pradesh; s. of Shri P. Srinivasachar; Medical graduate and Captain in the Indian Army Medical Corps; Joined the Indian National Army at Singapore in 1943 after the surrender of the British Army. Died in action against the British at Ziawaddy, Burma, in 1955.

Prabhu Singh : b. at v. Palri, Distt. Jind, Haryana; s. of Shri Harlal; Soldier in the 4/1 Heavy anti-aircraft Regiment, Indian Army; Joined the Indian National Army in Malaya. Served as a soldier in the Third Guerrilla Regiment. Killed in action against British forces at Yeu, Burma.

Pradhan, Hrushi : b. at v. Nilkanthapur, Distt. Dhenkanal, Orissa; s. of Shri Bhajana Pradhan; Farmer and volunteer of the Dhenkanal State Praja Mandal; Took active part in the agitation against the police atrocities in the Dhenkanal State. Parti- cipated

in the demonstration against the killing of the young boy, Baji Raut, by the police on the night of October 10, 1938, at the Nilkanthapur ghat. Killed in firing by the police and soldiers on the mob the same might.

Pradhan, Krutartha : b. at v. Denara, Distt. Dhenkanal, Orissa. Farmer; Took part in the Praja Mandal agitation against autocratic rule in Dhenkanal State. Participated in a demonstration at Talcher in 1943. Killed in firing by the police with machine-guns on September 6, 1942, at Talcher.

Pradhan, Maheshwar : b. at v. Jarada, Distt. Dhenkanal, Orissa; s. of Shri Ganeshwar Pradhan; Worker of the Talcher Praja Mandal; Took active part in the popular movement against autocratic rule in the Dhenkanal State (1942). Participated in a demonstration at Talcher. Killed in firing by the police on the demonstrators.

Pradhan, Pulin Bihari : b. 1917 at v. Sondhakhali, Distt. Midnapur, West Bengal; Took part in the Quit India Movement (1942). Killed in firing by the police at Nandigram in September 1942.

Pradhan, Rabindra Chandra : b. at v. Langijoda, Distt. Dhenkanal, Orissa; s. of Shri Maguni Charan Pradhan; Worker of the Talcher Praja Mandal in Dhenkanal State; Took active part in the popular movement against autocratic rule in Dhenkanal State (1942). Arrested at Talcher and imprisoned. Died in jail in 1942 after a brutal assault.

Pradul Bai (Smt) : Resident of v. Turia. Distt. Chhindwara, Madhya Pradesh; Took part in the Civil Disobedience Movement (1930). Killed in firing by the police in 1930.

Prahlad Singh : Resident of Meerut, Uttar Pradesh; Took part in the Quit India Movement (1942). Killed in firing by the police at Bhamauti (Sardhana) on August 18, 1942.

Pratap Chand : b. at v. Shiv Kooj. Distt. Almora. Uttar Pradesh; Soldier in the 4/19 Hyderabad Regiment. Indian Army; Joined the Indian National Army in Malaya. Served as a Lance-Naik. Killed in action against British forces in Burma.

Pratap Singh : b. at v. Ahmedpur, Distt. Bulandshahr, Uttar Pradesh; Soldier in the 4/19 Hyderabad Regiment, Indian Army; Joined the Indian National Army in Malaya. Served as a soldier in the Second Guerrilla Regiment. Killed in Burma.

Pratap Singh : Soldier in the 5/18 Garhwal Rifles, Indian Army; Joined the Indian National Army in Malaya. Served as a soldier in the Third Battalion. Died in Burma.

Pratap Singh : Soldier in the Indian Army Medical Corps; Joined the Indian National Army in Malaya. Served as a Lance-Naik in Medical

Branch. Killed in an enemy air attack on his unit in Burma in June 1944.

Prem Bahadur : Lance-Naik in the Indian Army Medical Corps; Joined the Indian National Army in Malaya. Served as a Havildar in a Field Hospital. Died at Kandak, Burma in July 1944.

Prem Ballabh: b. at v. Chitalgaon, Distt. Almora, Uttar Pradesh; Soldier in the Indian Army. Joined the Indian National Army in 1942. Served as a Havildar in the First Guerrilla Regiment. Killed in action against British forces at Tamu, Burma.

Prem Chand : b. about 1896 at v. Chichli. Distt. Narsinghpur, Madhya Pradesh; s. of Shri Nathu Ram; Ed. upto primary standard; Took part in the Quit India Movement (1942). Participated in a procession demonstrating against British rule at Chichli on August 23, 1942. Killed in firing by the police the same day.

Prem Chand : Havildar-Clerk in the 1/13 F.F. Rifles, Indian Army; Joined the Indian National Army in Malaya. Served as an S.O. in the First Guerrilla Regiment. Killed in action against British forces in Burma.

Prem Datt : Soldier in the Indian Army; Joined the Indian National Army in Malaya. Served as a soldier in the Third Guerrilla Regiment. Died at Yeu, Burma, in August 1944.

Prem Raj : Soldier in the H.K.S.R.A. Indian Army; Joined the Indian National Army in Malaya. Killed in action near Imphal, Manipur.

Prem Singh : b. 1880 at Dhilwan. Distt. Kapurthala, Punjab; s. of Shri Thakur Singh and Shrimati Har Kaur; Took part in the Guru-ka-Bagh Morcha (1922) and in the Jaito Morcha (1924). Arrested and subjected to physical torture by the police. Died on March 13, 1925, as a result of the torture.

Prem Singh : b. at v. Pir-da-kot, Distt. Ludhiana, Punjab; Joined the Kuka Movement (1871-72) and participated in the attack on Malerkotla on January 15, 1872. Captured by the British and blown to death with a cannon on January 17, 1872.

Prem Singh : b. at v. Khangpur, Disstt. Sangrur, Punjab; Joined the Kuka Movement (1871-72) and participatedin the attack on Malerkotla on January 15, 1872. Captured by the British and blown to death with a cannon on January 17, 1872.

Prem Singh : b. at v. Kheri Khumar, Distt. Rohtak, Haryana; s. of shri Phool Singh; Soldier in the 4/19. Hyderabad Regiment. Indian Army; Joined the Indian National Army; in Malaya. Served as a soldier in the Third Guerrilla Regiment. Killed in action against British forces near Imphal, Manipur.

Pritam Singh : Soldier in the Bengal Sappers and Miners Rigiment. Indian

Army ; Joined the Indian National Army in Malaya. Served as a soldier in the First Engineer Company. Killed in action against British forces near Imphal, Manipur.

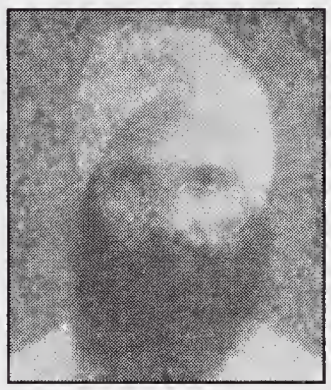

Pritam Singh Giani : b. in Distt. Lyallpur, Punjab (now in West Pakistan): Migrated to Malaya and organised the Indian Independence League in that country. Took active part in promoting the movement for India's liberation in South-East Asia. Died in an air crash on March 24, 1942. While on the way to Tokyo, Japan, for attending a meeting of the Indian Independence League.

Pritam Singh : b. in Punjab; Soldier in the Bengal Sappers and Miners Regiment. Indian Army; Joined the Indian National Army in Malaya. Served as a Naik in the First Engineer Company. Killed in action against British forces in Burma.

Pritam Singh : b. at v. Kaurianwala Chak. Distt. Ferozerpur, Punjab; s. of Shri Meet Singh; Soldier in the 5/11 Sikh Regiment, Indian Army; in Malaya. Died in British in July 1944.

Pubba Mysayya : Resident of v. Perkakondaram. Distt. Nalgonda. Andhar Pradesh; s. of Shri Veerayya. Took Part in the popular movement demanding merger of Hyderabad. State with the Indian Union (1947-48). Refused to pay tax and forced levy to the Nizam's administration. Killed during an attack by the Nizam's during an attack by the Nizam's police and the Razakars.

Puli, Bondayya: Resident of v. Bahranpally. Distt. Warangal, Andhra Pradesh; s. of Shri Rajayya; Farm labourer; Took part in the popular movement demanding merger of Hyderabad State with the Indian Union (1947-48). Refused to pay the forced contribution demanded by the Nizam's administration. Killed on August 25, 1948, while fighting against the attack on their village by the Razakars and the Nizam's troops , numbering about 1,500. Seventy-five other villagers including women and children, were also killed in this attack.

Puligalla, Rajayya : Resident of v. Bahranpally, Distt. Warangal, Andhra Pradesh; Shepherd. Took part in the popular movement demanding merger of Hyderabad State with the Indian Union (1947-48). Refused to pay the forced contributions demanded by the Nizam's administration. Killed on August 25, 1948, while fighting against the attack on his village by the Razakars and the Nizam's troops, numbering about 1,500. Seventy-five other villagers. including women and children, were also killed in this attack.

Pulla, Raghava Rao : b. 1889, Resident of v. Garla. Distt. Khammam, Andhra Pradesh; Jagirdar; Took part in the popular movement demanding merger of Hyderabad State with the Indian Union (1947-48). Organised

and trained the people of his village for defence against attack by the Razakars. Killed on August 5, 1948, while resisting a combined attack by the Razakars and the Nizam's troops.

Puloju, Bapi Raju : b. 1906 ; Resident of v. Peddapadu, Distt. Nalgonda, Andhra Pradesh; Active Political and social worker; Took part in the popular movement demanding merger of Hyderabad State with the Indian Union (1947-48). Fought against the Razakars' raids on several occasions. Killed on April 11, 1948, while defending his village against an attack by the Razakars.

Punjab Singh : b. 1870 at v. Nizampur. Devasinghswala, Distt. Sheikhupura, Punjab (now in West Pakistani); s. of Shri Pahu Singh and Shrimati Bhan Kaur; Took part in the Nankana Sahib Morcha (1921). Killed in firing by the police, at Nankana Sahib on February 21, 1921.

Punjaji, (Smt.) Panja Bai: b. in 1873 at v. Bujurg, Distt. Aurangabad, Maharashtra; Farmer; Took part in the popular movement demanding merger of Hyderabad State with the Indian Union (1947-48). Shot dead by the Razakars during their attack on her village on September 19, 1948.

Punne Singh : b. 1917 at v. Mahendwadi, Distt. Betul, Madhya Pradesh; s. of Shri Samu Singh; Farmer; Took part in the Quit India Movement (1942). Arrested and sentenced to four years' R. I. Died in the Nagpur Jail in December 1, 1942.

Punnu Ram : b. at v. Nikkian, Distt. Lyallpur, Punjab (now in West Pakistan); Joined the Indian National Army in Malaya and fought against British forces in Burma. Killed in an enemy air attack on a hospital in Rangoon, Burma.

Punnu Ram : b. in Distt. Kangra, Himachal Pradesh; s. of Shri Kanshi Ram; Soldier in the Indian Army; Joined the Indian National Army in Malaya. Killed in action against British forces in Burma.

Puran Ram : b. at v. Chasi, Distt. Bulandshahr, Uttar Pradesh; Soldier in the 7/8 Punjab Regiment, Indian Army; Joined the Indian National Army in 1942, Served as a soldier in the Third Guerrilla Regiment. Killed in action against British forces in Burma.

Puran Singh : Soldier in the 4/9 Jat Regiment, Indian Army; Joined the Indian National Army in 1942 as a soldier in the Third Guerrilla Regiment. Killed in action in Burma.

Puran Singh : b. at v. Kahiri. Distt. Tehri-Garhwal, Uttar Pradesh; Soldier in the 5/18 Garhwal Rifles, Indian Army; Joined the Indian National Army in Malaya. Served as a Lance-Naik in the Third Battalion. Died in Burma.

Puran Singh : Soldier in the 5/2 Punjab Regiment, Indian Army; Joined the Indian National Army in Malaya. Served as a Lance-Naik. Died at Kalewa, Burma, in July 1942.

Pusha Mohammad : b. 1909; Resident of Anantnag. Jammu and Kashmir; s. of Shri Aziz Pusha; Active political worker; Took part in the political movement for responsible government in Jammu and Kashmir State. Participated in a procession, demonstrating against autocratic rule, at Maliknag, Distt. Ananznag, in 1931. Killed in firing by soldiers of the State Army on that day.

Pusuluri, Narasayya : Resident of v. Chimiriyala, Distt. Nalgonda. Andhra Pradesh; Took part in the popular movement demanding merger of Hyderabad State with the Indian Union (1947-48). Led a procession at Maripeda on December 15, 1948. Killed the same day by a Razakar who fired on the procession.

Puttiah : b. at v. Moodanakoppalu, Distt. Mandya, Mysore; s. of Shri Puttiah Gowda; Ed. upto Primary standard; Employee of the Mysore from the Steel Company at Bhadravati; Took part in the Quit India Movement (1942). Killed in firing by the police on the demonstrators near the gate of the Mysore iron and Steel Company at Bhadravati in 1942.

Pyar Singh : b. at v. Baragaon, Distt Jaipur, Rajashtan; Soldier in the 1/8 Punjab Regiment, Indian Army; Joined the Indian National Army in Malaya. Served as a soldier in the Third Guerrilla Regiment. Killed in action against British forces in Burma.

Pyar Singh : b. at v. Lopooli, Distt. Jaipur, Rajasthan; Soldier in the 1/8 Punjab Regiment, Indian Army; Joined the Indian National Army in Malaya. Served as a soldier in the Third Guerrila Regiment. Killed in action against British forces in Burma.

Rab Rava Khan : Sowar in the Cavalry Regiment. Indian Army, Captured by the Germans in North Africa. Joined the Indian National Army in Germany. Killed in action against British forces in France in September 1945.

Racha, Lakshmayya : Resident of v. Narayanaguda, Distt. Nalgonda, Andhra Pradesh; Took part in the popular movement demanding merger of Hyderabad State with the Indian Union (1947-48). Refused to pay tax to the Nizam's administration. Shot and killed, along with six others on April 19, 1948, by a Combined force of Razakars and the Nizam's police.

Radhakrishna : b. 1903; Resident of Nizamabad, Distt. Nizamabad, Andhra Pradesh; s. of Shri Jeet Mal; Active political worker and founder of the Arya Samaj organisation at Nizamabad; Took active part in the Arya Samaj movement against autocratic rule in Hyderabad State. Stabbed with a knife and killed on September 2, 1939, by a Razakar. It is belived that he was killed at the instance of the Nizam's police.

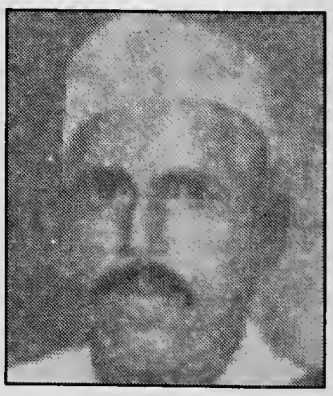

Rae, Dev Sagar : Soldier in the 18th Field Artillery, Indian Army; Joined the Indian National Army in 1942 as a Naik in the First Bahadur Group killed in an enemy attack on his camp in Burma in 1945.

Rafi Mohammed : b. at v. Baliah. Distt. Hissar, Haryana; Soldier in the 4/9 Jat Regiment, Indian Army; Joined the Indian National Army in Malaya. Killed in action against British forces in Burma.

Raghava Reddy : Resident of v. Alair, Distt. Nalgonda, Andhra Pradesh; Student of ninth standard; Took part in the popular movement demanding merger of Hyderabad State with the Indian Union (1947-48). Participated in a procession in his village, demonstrating against atrocities committed by the Nizam's police, on November 29, 1947. Shot and killed by the police the same day.

Raghbir Singh : b. at v. Jahar, Distt Rohtak, Haryana; s. of Shri Banni Singh; Soldier in the First Bahawalpur Infantry. Indian Army. Joined the Indian National Army in Malaya. Served as a soldier in the Third Guerrilla Regiment. Died at Tamu, Burma, in 1945.

Raghbir Singh : Soldier in the 5/18 Garhwal Rifles, Indian Army; Joined the Indian National Army in Malaya. Served as a soldier in the First Guerrila Regiment. Killed in action against British forces in Burma.

Raghbir Singh : b at v. Sidhpur, Distt. Kangra, Himachal Pradesh; Naik in the 2/12 F.F. Rifles, Indian Army; Joined the Indian National Army in Malaya. Served an a Lieutenant in the Reinforcement Group. Died in a Hospital in Burma.

Raghbir Singh : b. at v. Pilana, Distt. Meerut, Uttar Pradesh; s. of Chowdhry Shriram; Took part in the Quit India Movement (1942). Arrested in 1942 and sentenced to seven months R. I. Died in Jail.

Raghubir : Soldiers in the No. 2 H.K.S.R.A., Indian Army; Joined the Indian National Army in Malaya. Served as a soldier in the Second Guerrilla Regiment. Killed in action against British forces in Burma.

Raghubir Singh : b. at v. Mandothi, Distt. Rohtak, Haryana; s. of Shri Bhorta; Soldier in the Third Cavalry Regiment; Indian Army; Joined the Indian National Army in Malaya. Served as a soldier in the Reinforcement Group. Died of wounds in a hospital at Singapore.

Raghubir Singh : b. at v. Nangla, Distt. Bulandshahr, Uttar Pradesh; Soldier in the 1/8 Punjab Regiment. Indian Army; Joined the Indian National Army in Malaya. Served as a Lance-Naik in the Third Guerrilla Regiment. Killed in action Against British forces in Burma.

Raghubir Singh : b. at v. Rind, Distt. Sawai Madhopur, Rajasthan; Soldier in the 1/8 Punjab Regiment

Indian Army; Joined the Indian National Army in Malaya Served as a Lance-Naik in the Third Guerrilla Regiment. Killed in action against British forces in Burma.

Raghubir Sonar : b. at v. Bale Buzurg. Distt. Gorakhpur; Uttar Pradesh; s. of Shri Jaddoo Sonar; Farmer; Took part in the Non-Cooperation Movement (1920-21). Joined the Congress volunteer corps. Participated in the work of organising public meetings and demonstrations exhorting people to stop paying land revenue and taxes. Organised a hartal in the area under the Chaura police station on February 24, 1922, in order to protest against the beating of a volunteer, Shri Bhagwan Ahir, by the officer-in-charge of the police station. As a result of the police firing on the 5,000-strong mob, Buddhu Palli, Khelawan Bhar and Bhagwan Teli were killed. The mob retaliated by throwing stones from the railway line and setting fire to the police station. Two Sub-Inspectors, fourteen constables and six police chowkidars, were killed in the clash. The police arrested 273 persons. Shri Raghubir Sonar, along with 17 other volunteers, was charged with rioting and murder and sentenced to death. They were all executed on the gallows.

Raghupati Rai : b. in Distt. Deoria, Uttar Pradesh; s. of Shri Ishwari Pratap Rai; Took part in the Quit India Movement (1942). Killed in firing by the police in 1942.

Raha, Rathindra Nath : Resident of Calcutta, West Bengal , Civilian employee in the Indian Army; Joined the Indian Independence League in Malaya and worked in the Indian National Army. Killed in Burma during Indian National Army operations against British forces.

Rahim, M.A. : Jemadar in the Mysore Infantry, Indian Army; Joined and Indian National Army in Malaya. Served as a lieutenant in the Bahadur Group. Died in Burma.

Rahmat Ali Fakir : b. at v. Wazirke Distt. Ludhiana, Punjab; Joined the Ghadr Party while resident at Manila, Philippines. Boarded the Japanese ship *Tosa Maru* at Hong Kong to join the Punjabi emigrants who had been turned back from the U.S.A. Arrested in India as an accused in the Ferozeshah Murder Case, in which a police Sub-Inspector and another official were killed during an encounter with the revolutionaries at Ferozeshah, Distt. Ferozepur, in November 1914. Sentenced to death and hanged.

Rai Chand : Soldier in the 2/18 Garhwal Rifles, Indian Army; Joined the Indian National Army in Malaya. Served as a soldier in the First Guerrilla Regiment. Killed in action against British forces in Burma.

Rai Singh : Soldier in the 5/18 Garhwal Rifles, Indian Army; Joined the Indian National Army in Malaya. Served as a Lance-Naik in the First Guerrilla Regiment. Killed in action against British forces in Burma in July 1944.

Raiker, Krishna : b. 1864 at v. Velim, Goa; s. of Shri Vishnu Raikar; Goldsmith; Joined the Goa National Congress and took active part in the political activities for the liberation of Goa from foreign rule through non-violent methods. Arrested on suspicion by the Portuguese police in 1956 and subjected to physical torture in order to extort information about the underground nationalists. Died in police custody within a week of his arrest as a result of the torture.

Raivatkar, Mahadeo : b. May 20, 1907, at v. Prabhatpattan, Distt. Betul, Madhya Pradesh; s. of Shri Gotya Raivatkar; Farmer and oilvendor; Took part in the Quit India Movement (1942). Shot and killed by the police on August 17, 1942.

Rajendra Singh : King of the Jaintia tribe in the Jaintia Hills. Assam; Deposed by the British who annexed his kingdom in 1835. Took part in the Great Revolt of 1857 and in the Jaintia rebellion against the British in 1860. Arrested by the British and deported in 1860 to Sylhet and later to Dacca. Died in 1862 in a prison at Dacca.

Rajendran. N. :b. October 1934 at Vanchiyoor; Travancore, Kerala; s. of Shri Neelakanta Pillai; Student of fourth standard at Trivandrum; took great interst in partiotic activities and was a staunch believer in the Gandhian principles of *khadi* and *swadeshi*. Took part in the popular movement for responsible government in Travancore State Participated in a public meeting held at Petah in Trivandrum on July 13, 1947. Seriously wounded in firing by the soldiers of the Travancore State Army on the people assembled for the meeting Died in hospital on September 26, 1947.

Rajinder Singh : Naik in the 2/12 F.F. Regiment, Indian Army; Joined the Indian national Army in Malaya. Killed in action against British forces in Burma.

Rajinder Singh : Havildar in the 5/2 Punjab Regiment, Indian Army; Joined the Indian National Army in Malaya. Served as a Havildar in the First Bahadur Group. Died of wounds at Mandalay, Burma.

Rajitham, K.: b. 1905; Resident of v. Nekkonda, Distt. Warangal, Andhra Pradesh; Teacher; Took active part in the popular movement demanding merger of Hyderabad State with the Indian Union. Organised training camps in 1947 for instructing people in self-defence against the Razakars. Captured by the Razakars and shot dead in the forest on February 4, 1948.

Rajling. (Smt.) Posani Bai : b. 1898 at v. Kini, Distt. Nanded; Maha-

rashtra; Farmer; Took part in the popular movement demanding merger of Hyderabad State with the Indian Union (1947-48). Burnt alive by the Razakars during their attack on her village on May 11, 1948. Eight other persons were also killed and a large number of houses were burnt down by the Razakars.

Rajput, Kisansingh : b. 1918 at Nanded, Maharasthra; s. of Shri Chhedasing Rajput; Matriculate; Student of Intermediate class; Took active part in social and political activities as a member of the Maharashtra Parishad and the Arya Samaj. Participated in the popular movement against autocratic rule in Hyderabad State. Killed in firing by the Nizam's police on a procession in Nanded city in 1941.

Rajput, Ramsing : b. 1918 at v. Konad, Distt. Aurangabad Maharashtratra; s. of Shri Narsing Rajput; Ed. upto to fourth standard; Farmer; Took part in the popular movement demanding merger of Hyderabad State with the Indian Union (1947-48). Shot and killed by the Nizam's police and the Razakars during their attack on his village on September 19, 1948.

Raju : b. 1929 ; Resident of Bangalore city, Mysore; Took part in the popular movement for responsible government in Mysore State (1947). Killed in firing by the police at Bangalore Cantonment on September 8, 1947. Five other young boys also died as a result of firing that day.

Raju, M. : Soldier in the Bengal Sappers and Miners Regiment, Indian Army; Joined the Indian National Army in Malaya. Served as a soldier in the First Engineer Company. Killed in action against British forces in Burma.

Raju, S. Sunder : Joined the Indian National Army in Malaya. Served as a soldier in No. 451 Unit. Killed in action against British forces in Burma on March 16, 1945.

Rajukonda, Ragayya : Resident of v. Tungaturti, Distt. Nalgonda, Andhra Pradesh; Took part in the popular movement demanding merger of Hyderabad State with the Indian Union (1947-48). Refused to pay tax and forced levy to the Nizam's administration. Killed by the Nizam's police.

Rajukonda, Narasayya : Resident of v. Vogodu, Distt. Nalgonda. Andhra Pradesh; Took part in the popular movement demanding merger of Hyderabad State with the Indian Union (1947-48). Killed by the Nizam's police.

Rakshasbhuwankar, Vasant : b. April 3, 1927, at Bhir, Maharashtra; s. of

Shri Sadashiv Rakshabhuwankar; Bachelor of Science; Took active part in the popular movement demanding merger of Hyderabad State with the Indian Union (1947-48) Shot dead by the Nizam's police on November 16, 1947, near Bhamthane.

Ram Bhaj : b. at v. Mandil Distt. Rohtak, Haryana; Soldier in the 4/19 Hyderabad Regiment, Indian Army; Joined the Indian National Army in Malaya. Served as a Lance-Naik in the Third Guerrilla Regiment. Killed in action against British forces in Burma.

Ram Bilas : b. at v. Begpur, Distt. Almora, Uttar Pradesh; Soldier in the Heavy Anti-aircraft Regiment. Indian Army; Joined the Indian National Army in Malaya. Served in a soldier in the Third Guerrilla Regiment. Died at Manewa, Burma.

Ram Chand : b at v. Bedode, Distt. Bharatpur, Rajasthan; Soldier in the 7/8 Punjab Regiment, Indian Army; Joined the Indian National Army in Malaya. Served as a soldier in the Third Guerrilla Regiment. Killed in action against British forces in Burma.

Ram Chander : b. at v. Bilond, distt. Bharatpur, Rajasthan; Soldier in the 1/8 Punjab Regiment, Indian Army; Joined the Indian National Army in Malaya. Served as a soldier in the First Guerrilla Regiment. Killed in an enemy air attack on his unit in the Arakan Hills. Burma, in April 1945.

Ram Das : b. 1901 at v. Masauli, Distt. Pratapgarh, Uttar Pradesh; s. of Shri Dattu; Took part in the agitation against land-revenue during the Civil Disobedience Movement (1930). Killed in firing by the police on a procession of demonstrators in 1931.

Ram Dev : Soldier in the Sappers and Miners Regiment; Indian Army; Captured by the Germans in North Africa. Joined the Indian National Army in Germany. Killed in action in Germany.

Ram Dev Singh : b. at v. Sohawal, Distt. Faizabad, Uttar Pradesh; Nursing Sepoy in No. 16 Field Ambulance, Indian Army Medical Corps; Joined the Indian National Army in Malaya. Served as a soldier in the Intelligence Group. Killed in action against British forces in the Arakan Hills Burma.

Ram Dhan : b. at v. Gopoli Distt. Sawai Madhopur, Rajasthan; Soldier in the 7/8 Punjab Regiment, Indian Army; Joined the Indian National Army in Malaya. Served as a soldier in the Third Guerrilla Regiment. Killed in action against British forces in Burma.

Ram Ditta : b. at v. Khidra, Distt. Kangra, Himachal Pradesh; Soldier in the 5/2 Punjab Regiment; Indian Army; Joined the Indian National Army in Malaya. Served as a soldier in the Second Infantry Battalion. Killed in action against British forces in Burma.

Ram Hans : b. in Rajasthan; Soldier in the 1/8 Punjab Regiment, Indian Army; Joined the Indian National Army in Malaya. Served as a Lance-Naik in the Third Guerrilla Regiment. Killed in action against British forces in Burma.

Ram Jashan : Joined the Indian National Army in Malaya. Served as a soldier in No. 451 Unit. Killed in action against British forces in Burma on March 16, 1945.

Ram Kala : b. in Distt. Meerut, Uttar Pradesh; Soldier in No. 2 H.K.S.R.A., Indian Army; Joined the Indian National Army in Malaya. Served as a soldier in the Fourth Guerrilla Regiment. Killed in action against British forces in Burma.

Ram Lagan : b. at v. Pokharbhinda, Distt. Gorakhpur, Uttar Pradesh; s. of Shri Shiv Tahal Lohar; Farmer; Took part in the Non-Cooperation Movement (1920-22). Joined the Congress volunteer corps; Participated in the work of organising public meetings and demonstrations exhorting people to stop paying land revenue and taxes. Organised a hartal in the area under the Chaura police station on February 24, 1922, in order to protest against the beating of a volunteer, Shri Bhagwan Ahir, by the officer-in-charge of the police station. As a result of the police firing on the 5,000-strong mob, Buddhu Palli. Khelawan Bhar and Bhagwan Teli were killed. The mob retaliated by throwing stones from the railway line and setting fire to the police station. Two Sub-Inspectors, fourteen constables and six police chowkidars were killed in the clash. The police arrested 273 persons. Shri Ram Lagan, along with 17 other volunteers, was charged with rioting and murder and sentenced to death. They were all executed on the gallows.

Ram Narain Singh : b. 1911 at v. Nakahara, Distt. Mirzapur, Uttar Pradesh; s. of Shri Mahadev Singh; Ed. upto fifth standard; Farmer; Took active part in the Quit India Movement (1942). Arrested and detained in jail. On his refusal to tender an apology, ground glass mixed in milk was forcibly given to him by the jail authorities. Became seriously ill after vomiting blood and was released. Died the same day.

Ram Naresh Chandra : Resident of v. Khamaria, Distt. Varanasi, Uttar Pradesh; s. of Shri Rama Shankar Lal; Took part in the Quit India Movement (1942). Participated in the attack on the Pahara railway station near Mirzapur in 1942. Died of burns the same day.

Ram Pal : b. at v. Rithod. Distt. Gurgaon, Haryana. Soldier in the 7/8 Punjab Rigement. Indian Army ;

Joined the Indian National Army in Malaya. Served as a Havildar in the Third Guerrilla Regiment. Killed in action against British forces at Imphal, Manipur.

Ram Pat : Soldier in the Heavy Anti-aircraft Regiment; Indian Army; Joined the Indian National Army in Malaya. Served as a soldier in the First Guerrilla Regiment. Died in Burma.

Ram Rakha : b. in Distt. Hoshiarpur, Punjab; Soldier in the Indian Army; Joined the Indian National Army in Malaya. Served as a Havildar in the First Bhahadur Group. Killed in action against British forces in Burma.

Ram Rakha : Soldier in the 7/6 Rajputana Rifles. Indian Army ; Join of the Indian National Army in Malaya. Served as a soldier in the Second Guerrilla Regiment. Killed in action against British forces in Burma.

Ram Ram : b. at v. Jal, Distt. Bulandshahr, Uttar Pradesh; Soldier in the 7/8 Punjab Regiment. Indian Army; Joined the Indian National Army in Malaya. Served as a soldier in the Third Guerrilla Regiment. Killed in action against British forces in Burma.

Ram Sahai : b. at v. Kurha Kasanahi, Distt. Jaunpur, Uttar Pradesh; Took part in the Quit India movement (1942). Arrested on the charge of murder and sentenced to death. Died on the gallows. He was executed along with other members of his family, namely, Baba Bhagwan Das, Shri Ram Saran and Shri Ramji

Ram Saran : b. at v Kurha Kasanahi, Distt. Jaunpur, Uttar Pradesh; Took part in the Quit India Movement (1942). Arrested on the charge of murder and sentenced to death. Died on the gallows. He was executed along with other members of his family, namely, Baba Bhagwan Das, Shri Ram Sahai and Shri Ramji.

Ram Saran : Soldier in the Indian Army; Captured by the Germans in North Africa. Joined the Indian National Army in Germany. Served as a soldier in the Second Battalion. Killed in action in Italy.

Ram Saroop : Resident of Delhi; s. of Shri Krishan Lal; Took part in the public demonstration at Delhi against the Rowlatt Act on March 30, 1919. Received bullet wound and died in firing by the police at Delhi the same day.

Ram Sarup : b. at v. Narela, Delhi; s. of Shri Nihal Singh; Soldier in the Second Jat Regiment, Indian Army; Joined the Indian National Army in Malaya. Served as a soldier in the Third Guerrilla Regiment. Killed in action against British forces near Kalewa, Burma.

Ram Sarup : b. at v. Mallikpur, Distt. Hissar, Haryana; Gunner in the H.K.S.R.A., Indian Army; Joined the Indian National Army in Malaya. Served as a soldier in the Military Police. Killed in action against British forces in Burma.

Ram Singh : b. at v. Kair, Distt. Rohtak. Haryana; Gunner in No. 2. H.K.S.R.A., Indian Army; Joined the Indian National Army in Malaya. Served as a soldier in the third Guerrilla Regiment. Killed in action against British forces near Imphal, Manipur, in 1944.

Ram Singh : b. at v. Kahin, Distt. Lahore, Punjab (now in West Pakistan); Took part in the Jaito Morcha (1924). Arrested and imprisoned. Tortured to death in the Nabha Bir Jail on October 20, 1924.

Ram Singh : b. in Distt. Kangra. Himachal Pradesh; Worker in the Swatantra Bharat Textile Mills at Delhi; Took active part in the movement for the liberation of Goa from Portuguese rule (1956). Offered *satyagrah* after crossing the frontier. Shot and killed by the Portuguese police in 1956.

Ram Singh : Soldier in the Indian Army Medical Corps; Joined the Indian National army in Malaya. Killed in an enemy air attack on his unit at Yeu. Burma, on July 7, 1944.

Ram Singh : Joined the Indian National Army as a Lieutenant and fought against the British forces in Burma. Led his unit in an assault on a hill near the Indo-Burma border on March 16, 1945. Engaged the enemy troops in hand-to-hand fighting for two hours and dislodged them from the strategic hill position. He was, however, killed in the battle along with forty Indian National Army soldiers.

Ram Singh : b. at v. Rind, Distt. Jaipur, Rajasthan; Soldier in the 1/8 Punjab Regiment, Indian Army; Joined the Indian National Army in Malaya. Served as a soldier in the Third Guerrilla Regiment. Killed in action against British forces at Yeu, Burma, on July 7, 1944.

Ram Singh : Soldier in the 7/8 Rajputana Rifles, Indian Army; Joined the Indian National Army in Malaya. Served as a soldier in the First Guerrilla Regiment. Died in Burma.

Ram Singh : Naik in the 2/17 Dogra Regiment, Indian Army. Joined the Indian National Army in Malaya. Served as a Havildar in the First Infantry Battalion. Died in Burma.

Ram Singh : b. at v. Bamber, Distt Almora, Uttar Pradesh; Soldier in the 4/19 Hyderabad Regiment, Indian Army; Joined the Indian National Army in Malaya. Served as a soldier in the First Guerrilla Regiment. Killed in an enemy air attack on his unit at Pyinmana, Burma, in February 1945.

Ram Singh : b at v. Askot. Distt. Almora, Uttar Pradesh; Soldier in the 4/19 Hyderabad Regiment. Indian Army; Joined the Indian National Army in Malaya. Served as a soldier in the First Guerrilla Regiment. Killed in an enemy air attack on his unit at Pyinmana. Burma, in February 1945.

Ram Singh : b. in Distt. Meerut, Uttar Pradesh; Joined the Indian National Army in Malaya. Served as a Naik. Killed in action against British forces in Burma.

Ram Singh : b. at v. Madina, Distt. Rohtak, Haryana; Gunner in No. 2 H.K.S.R.A., Indian Army; Joined the Indian National Army in Malaya. Served as a soldier in the Second Guerrilla Regiment. Killed in action against British forces in Burma.

Ram Singh : b. at v. Jhalian, Distt. Ambala. Haryana; Soldier in the 5/2 Punjab Regiment. Indian Army; Joined the Indian National Army in Malaya. Died during operations against British forces in Burma.

Ram Sunder : b. at v. Bharatpur, Distt. Faizabad, Uttar Pradesh; Nursing Sepoy in the 36 Field Ambulance, Indian Army Medical Corps; Joined the Indian National Army in Malaya. Served as a Nursing Sepoy in the Third Guerrilla Regiment. Killed in action against British forces in Burma.

Ram Sunder Singh : b. at v. Satroam, Distt. Gorakhpur. Uttar Pradesh, Soldier in the Indian Army; Joined the Indian National Army in Malaya. Served as a soldier in the Gandhi Brigade. Killed in action against British forces near Kalewa, Burma.

Ram Swarup : Resident of Meerut, Uttar Pradesh; Took part in the Quit India Movement (1942). Killed in firing by the police at Mawana in September 1942.

Ram Swarup : b. at v. Narela, Delhi; Soldier in the Second Jat Regiment, Indian Army; Served as a soldier in the Third Guerrilla Regiment. Killed in action against British forces at Kalewa, Burma.

Rama : b. at v. Toli, Distt. Bulandshahr, Uttar Pradesh; Soldier in the 7/8 Punjab Regiment, Indian Army; Joined the Indian National Army in Malaya. Served as a Lance-Naik in the Third Guerrilla Regiment. Killed in action against British forces in Burma.

Rama Rao : Soldier in the Bengal Sappers and Miners Regiment, Indian Army; Joined the Indian National Army in Malaya. Served as a soldier in the First Engineer Company. Killed in action against British forces in Burma.

Rama Reddy : Soldier in the Madras Sappers and Miners Regiment, Indian Army; Joined the Indian National Army in Malaya. Killed in action against British forces in Burma.

Rama Reddy : Resident of Distt. Karimnagar, Andhra pradesh; Political worker; Took active part in the popular movement demanding merger of Hyderabad State with the Indian Union (1947-48). Organised the no-tax campaign against the Nizam's administration. Joined the resistance squad formed in the district for defence

against attacks by the Razakars and Nizam's police. Captured during a combined attack by the police and the Razakars in January 1948. Shot and killed, along with seven other members of the resistance squad, in the Mandapuram Hills in January 1948.

Rama Shankar Roy : b. at v. Tiha Mohammedpur, Distt. Gorakhpur, Uttar Pradesh; s. of Shri Palakdhari Rai; Civilian employee in the Indian Army; Joined the Indian National Army in Malaya. Served as a Lieutenant in the Third S.S. Group. Killed in action at Imphal. Manipur, on August 19, 1944.

Ramachandra, G.R. : b. 1928 at v. Gorur, Distt Hassan, Mysore; s. of Shri Gorur Ramaswamy Iyenger; Student of Intermediate class; Took part in the popular movement for responsible government in Mysore State (1947). Participated in a procession demonstrating against autocratic rule. Killed in firing by the police on the procession at Tumkur town on September 14. 1947.

Ramachandran, K. : b 1920 at v. Mavelikara, Distt. Alleppey, Kerala; s. of Shri Kesava Panicker; Ed. upto fourth standard; Social and political worker; Took active part in the popular movement for responsible government in Travancore State (1938). Picketed liquor shops and those selling foreign cloth at Alleppey. Participated in a procession, demonstrating against autocratic rule, at Alleppey in September 1938. Seri-ously wounded in firing by the police on the procession at Savakotta Bridge, Alleppey. Died in hospital the next day.

Ramachandrayya : Resident of v. Gundurampalli. Distt. Nalgonda, Andhra Pradesh; s. of Shri Siddappa; Headmaster of the village primary school and former Post Master; Took part in the popular movement demanding merger of Hyderabad State with the Indian Union (1947-48). Arrested by the Nizam's police and shot dead at Gundurampalli village on July 19, 1948, along with nineteen other persons of Gundurampalli and Panthangi villages. Their dead bodies were thrown into a pit near the village mosque and burnt.

Ramadhin Gond : Resident of v. Dongargaon, Distt. Durg, Madhya Pradesh; Took part in the Forest Satyagraha during the Civil Disobedience Movement (1930). Killed in firing by the police in 1930.

Ramadhin Gond : Resident of v. Badratola, Distt. Durg. Madhya Pradesh; s. of Shri Manglu Gond; Farm labourer; Took part in the popular movement for responsible government in Rajnandgaon State. Participated in a demonstration against the ruler on August 21, 1939. Killed in firing by the police the same day.

Ramajan, Sheikh Ebrahim : b. 1935 at Nagpur, Maharashtra; Labourer; Joined a batch of satya-grahis from Nagpur who were leaving for the Goa border for offering satyagraha against the Portuguese

authorities in Goa. Entered Goa from Castle Rock on August 15, 1955. Killed in firing by the Portuguese police the same day.

Raman, S.R. : Resident of Vijayawada, Andhra Pradesh; Took part in the movement for the liberation of Goa from Portuguese rule. Joined a group of satyagrahis and crossed the border into Goa on August 15, 1955. Killed in firing by the Portuguese guards the same day.

Ramanathan, R. : b. at v. Puthakaram, Distt. Tanjore, Tamil Nadu; s. of Shri Rajappan; Civilian employee in the Indian Army; Joined the Indian National Army in Malaya. Served at a solider in the Training Group. Killed in action against British forces in Burma.

Ramaswamy : Joined the Indian National Army in Malaya. Served as a soldier in the Intelligence Group. Killed in action against British forces in the Kaladon area of Burma.

Ramaswamy, B. : b. 1929 at v. Banavara, Distt. Hassan, Mysore; Resident of Mysore city; s. of Shri Thammaiah, alias Ananthramaiah; High school student; Took part in the popular movement for responsible government in Mysore State (1947). Participated in a procession demonstrating against auto-

cratic rule. Killed in firing by the police on the procession near the Ramaswamy Circle, Mysore in 1947.

Ramayya. G. : Resident of v. Yerrampalli, Distt. Nalgonda, Andhra Pradesh; Took part in the popular movement demanding merger of Hyderabad State with the Indian Union (1947-48). Killed in March 1948 while resisting an attack by the Razakars.

Ramgiri, Sadhu Kazi : b. 1919 at Samastipur, Bihar; Resident of Varanasi, Uttar Pradesh; Renounced family life and became a *sanyasi* at the age of 36. Took part in the movement for the liberation of Goa. Daman and Diu from Portuguese rule in 1955. Participated in the march across the border with Daman Diu. Killed in firing by the Portuguese soldiers in Daman on August 15, 1955.

Rami, Gordhan Das : b. 1922 at v. Babra, Distt. Ahmedabad, Gujarat; s. of Shri Chhagan Lal Rami; Took part in the Quit India Movement (1942). Participated in a procession demonstrating against the British rule at Ahmedabad on December 9, 1942. Killed in Firing on the procession by the police the same day.

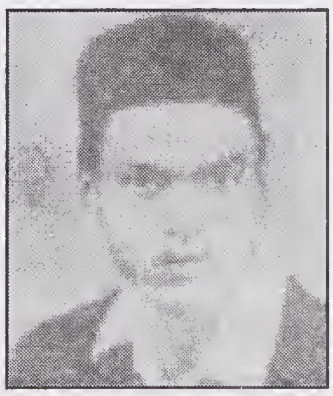

Ramini, Rajalingam : Resident of v. Bahranpally, Distt. Warangal,

Andhra Pradesh; s. of Shri Rajayya; Businessman; Took part in the popular movement demanding merger of Hyderabad State with the Indian Union (1947-48). Refused to pay the forced contributions demanded by the Nizam's administration. Killed on August 25, 1948, while fighting against the attack on his village by the Razakars and the Nizam's troops, numbering about 1,500. Seventy-five other villagers, including women and children, were also killed in this attack.

Ramini, Siddilingam : Resident of v. Baharanpally, Distt; Warangal, Andhra Pradesh; s. of Shri China Rajayya; Businessman; Took part in the popular movement demanding merger of Hyderabad State with the Indian Union (1947-48). Refused to pay the forced contributions demanded by the Nizam's administration. Killed on August 25, 1948, while fighting against the attack on their village by the Razakars and the Nizam's troops, numbering about 1,500. Seventy-five other villagers, including women and children, were also killed in this attack.

Ramji : b. at v. Kurha Kasanahi, Distt. Jaunpur, Uttar Pradesh; Took part in the Quit India Movement (1942). Arrested on the charge of murder and sentenced to death. Died on the gallows. He was executed along with other members of his family, namely, Baba Bhagwan Das, Shri Ram Sahai and Shri Ram Saran.

Ramji Gond : Resident of Nirmal, Distt. Adilabad, Andhra Pradesh; Leader of the Gond tribes men in the Adilabad district. Organised the tribesmen and demanded the end of British rule. Enlisted the help of the Rohilla inhabitants and started a revolt against the British in 1860. His armed force of 300 Gonds and 200 Rohillas fought against British forces a few miles from Nirmal on April 9, 1860. In the bitter fighting, the British troops suffered heavy casualties, but the rebels had to withdraw. Escaped capture; but was arrested later. Hanged from a banyan tree at Nirmal in April 1868.

Ramji Lal : b. at v. Dahina, Distt. Gurgaon, Haryana; Soldier in the 4/19 Hyderabad Regiment, Indian Army; Joined the Indian National Army in Malaya. Served as a Naik in the Intelligence Group. Killed in action in Burma.

Ramloo, L. : Joined the Indian National Army in Malaya. Served as a soldier in No. 451 Unit. Killed in action against British forces in Burma on March 16, 1945.

Ramoshi, Hari : b. about 1840 at v. Kalambi, Distt. Satara, Maharashtra; Leader of the Ramoshi tribe in Distt. Satara; Organised a rebellion against the British authorities in collaboration with Vasudeo Balwant Phadke in 1879. Captured by British troops at Sholapur and sentenced to death. Died on the gallows at Jejuri in 1880.

Rampalli, Ramayya : Resident of v. Meenabolu, Distt. Khammam, Andhra Pradesh; Took part in the

popular movement demanding merger of Hyderabad State with the Indian Union (1947-48). Joined as a village guard to defend his village. Killed on January 15, 1948, while resisting a combined attack by the Nizam's police and the Razakars. Six other village guards were also killed the same day.

Ramu, E. : Joined the Indian National Army in Malaya. Served as a soldier in No. 451 Unit. Killed in action against British forces in Burma on March 16, 1945.

Ramu Gond : Resident of v. Barangwadi, Distt. Betul, Madhya Pradesh; Took part in the Quit India Movement (1942). Participated in a procession demonstrating against the British rule. Killed in firing by the police in August 1942.

Ramu Ram : b. at Ladnu, in former Jodhpur State, Rajasthan; Farmer; Took part in the peasants' agitation against oppression by the Jagirdars of the Marwar region. Participated in a meeting of peasants at Dabra on March 13, 1946. Killed the same day in an attack by the Jagirdars on the people assembled for the meeting.

Ramulamma (Km.) : b. about 1937 at v. Mangalapalli. Distt. Nalgonda, Andhra Pradesh; d. of Shri Gopayya; Took part in the popular movement demanding merger of Hyderabad State with the Indian Union (1947-48). Captured by the Nizam's police and Razakars and killed when she refused to give information about the village guards of her village.

Ran Singh : Joined the Indian National Army in Malaya. Served as a Havildar in No. 50 Unit. Killed in action against British forces in Burma on March 18, 1944.

Ranade, P.S.: b. in the district of Berar in former Hyderabad State; Soldier in No. 12 General Hospital. Indian Army Medical Corps; Joined the Indian National Army in Malaya. Served as a soldier in the Intelligence Group. Killed in action against British forces in Burma.

Ranbir Singh : Soldier in the H.K.S.R.A., Indian Army, Joined the Indian National Army in Malaya. Served as a Naik in the Second Guerrilla Regiment. Killed in action against British forces at Kalewa, Burma.

Rane, Dada : b. at v. Keri, Goa; Organied a secret armed force and started a revolt against the Portuguese in Goa. Fought against the Portuguese army from (1895-1899). Captured by the Portuguese and tried by Court Martial. Sentenced to deportation and life inprisonment. Deported to the Muzambique in Africa and died there in jail.

Rane, Raoji : b. at v. Juvem, Goa; Joined the secret army organised by Dada Rane and served as a General. Fought against the Portu-guese army

in 1895 and subsequent years. Treacherously shot and killed by a Portuguese police officer while he was on his way to Mhapse town. His brothers and followers later avenged his murder by killing that police officer and burning down his house.

Rane, Yashwant Rao : b. in Goa; Founded a secret organisation with the aim of liberating Goa from Portuguese rule. Started a revolt against the Portuguese in 1912, but was captured and deported to Africa. Died in an African jail.

Ranu Elabhi : b. at. v. Dharkana, Distt. Jhelum, Punjab; (now in West Pakistan); Soldier in the H.K.S.R.A., Indian Army; Joined the Indian National Army in Malaya. Served as a Havildar in the First Bahadur Group. Died in Burma.

Ranga, Narayya : Resident of v. Renukunta, Distt. Nalgonda, Andhra Pradesh; Took part in the popular movement demanding merger of Hyderabad State with the Indian Union (1947-48). Joined the resistance squad organised in his village under the leadership of Shri Rami Reddy. Participated in a battle with the Razakars and the Nizam's police which lasted for twelve hours on March 4, 1948. Killed during the fight along with twenty-five other defenders of the village.

Ranga Rao, Babar : Lance-Naik in the Mysore Infantry, Indian Army; Joined the Indian National Army in Malaya. Served as a Lance-Naik in the Intelligence Group. Killed in action against British forces in Burma on March 8, 1944.

Rangari, Dattu : b. August 16, 1929, at v. Bailhongal, Distt. Belgaum, Mysore; s. of Shri Laxman Rangari; Student of sixth standard; Took part in the Quit India Movement (1942). Killed in firing by the police on August 23, 1942.

Rangaswamy, K. : Joined the Indian National Army in Malaya. Served as a Nursing Sepoy in No. 86 Unit. Killed in action against British forces in Burma on July 7, 1944.

Rangayya : Resident of v. Choutapalli, Distt. Warangal, Andhra Pradesh; Took part in the popular movement demanding merger of Hyderabad State with the Indian Union (1947-48). Killed while fighting against the attack on his village by the Nizam's police and Razakars on March 15, 1948. Twenty-nine other villagers were also killed while resisting the attack and their bodies were thrown into the flames of the houses set on fire by the Razakars.

Rangi Lal : Soldier in the Indian Army; Joined the Indian National Army in Malaya. Served as a soldier in the First Bahadur Group. Died in Burma in December 1943.

Rangu, Chandrayya : Resident of v. Bahranpally, Distt. Warangal, Andhra Pradesh; s. of Shri Ramayya; Toddy tapper; Took part in the popular movement demanding merger of Hyderabad State with the Indian Union (1947-48). Refused to pay the forced contributions demanded by the Nizam's administration. Killed on August 25, 1948, while fighting against the attack on his village by the Razakars and the Nizam's troops, numbering about 1,500. Seventy-five other villagers, including women and children, were killed in this attack.

Rangu, Siddayya : Resident of v. Bahranpally. Distt. Warangal, Andhra Pradesh; s. of Shri Ramayya; Toddy tapper; Took part in the popular movement demanding merger of Hyderabad State with the Indian Union (1947-48). Refused to pay the forced contributions demanded by the Nizam's administration. Killed on August 25, 1948, while fighting against the attack on his village by the Razakars and the Nizam's troops, numbering about 1,500. A large, number of persons, including women and children, were killed in this attack.

Ranjit Singh : b. at v. Baroda, Distt. Patiala, Punjab; s. of Shri Kanhaya Singh; Lance-Naik in the 45 I.B.T. Company, Indian Army; Joined the Indian National Army in Malaya. Served as a Naik in the Azad Training School. Died in an enemy air attack on this unit at Rangoon Burma.

Ranjit Singh : Soldier in the H.K.S.R.A., Indian Army; Joined the Indian National Army in Malaya Served as a soldier in the Second Guerrilla Regiment. Killed in action against British forces at Kalewa. Burma.

Ranjit Singh : Joined the Indian National Army in Malaya as a Havildar in the First Bahadur Group. Secretly entered the British army lines on the Burma front on a mission to convert the Indian soldiers of the British Army to the Indian National Army's cause. Surrounded by twenty-six British soldiers, he opened fire with his machine-gun and killed some of them. He himself was, however, shot dead in the encounter. The Shaheed-a-Bharat medal and Shatrunash Class 1 medal were awarded to him posthumnously.

Ranjit Singh : Soldier in the 5/18 Garhwal Rafles, Indian Army; Joined the Indian National Army as a Lance Naik. Killed in action against British forces in Burma in July 1944.

Rankit Singh : Joined the Indian National Army in Malaya. Served as a Havildar in No. 50 Unit. Killed in action against British forces in Burma in November 1943.

Ranu Gond : Resident of a hamlet near Barangwari, Distt. Betul, Madhya Pradesh; Farmer and labourer; Took part in the Forest Satyagraha during the Civil Disobedience Movement (1930). Seriously wounded in firing by the police on a crowd of satyagrahis near the Jambada railway station in November 1930. His body was taken away by the police.

Rao, C. H. J. : Resident of Vijayawada. Andhra Pradesh; Took part in the movement for the liberation of Goa from Portuguese rule. Joined a group of satyagrahis and crossed the border into Goa on August 15, 1955. Killed in firing by the Portuguese guards the same day.

Rao, Darkoji : Joined the Indian National Army in Malaya. Served in the First Bahadur Group. Killed in action.

Rao, Raidev : Joined the Indian National Army in Malaya. Served as a soldier in the S.S. Company of No. 260 Unit. Killed in action against British forces in Burma on February 11, 1945.

Rashaur Singh : h. in former Kapurthala State, Punjab; Soldier in the Indian Army; Joined the Indian National Army as an S.O. Died in Burma.

Rasiah, S : Joined the Indian National Army in Malaya. Served as a soldier in No. 453 Unit. Killed in action against British forces in Burma on March 16, 1945.

Rasil Singh : b. at v. Makhan, Distt. Kangra. Himachal Pradesh. Soldier in the Indian Army; Joined the Indian National Army in Malaya. Served as a Havildar. Died in Burma.

Rath, Bhagirath : b. at v. Alingiri, Distt. Midnapur, West Bengal; Took part in the Quit India Movement (1942). Killed in firing by the police at Alingiri village on October 13, 1942.

Rather, Ahmad : b. 1901 at Nowshera, Distt. Srinagar, Jammu and Kashmir; s. of Shri Subhan Rather; Private employee; Took part in the political movement for responsible government in Jammu and Kashmir State. Participated in the procession, demostrating against autocratic rule, at Nowshera in 1931. Killed in firing on the procession by soldiers of the State Army.

Rathi, Janaki Lal : b. 1922 at v. Wapti, Distt. Parbhani, Maharashtra, s. of Shri Mohan Lal Rathi; Ed. upto fourth standard; Shopkeeper; Took part in the popular movement demanding merger of Hyderabad State with the Indian Union (1947-48). Shot and killed in firing by the Razakars on a political workers camp at Isalpur village, Distt. Nanded, on June 30, 1948.

Rati Ram : b. at v. Bhaproda, Distt. Rohtak, Haryana; s. of Shri Neki Ram; Havildar in No. 2 H.K.S.R.A., Indian Army; Joined the Indian National Army in Malaya. Served as a Lieutenant in the Third Guerilla Regiment. Killed in action against British forces at Kalewa, Burma.

Rati Ram : Soldier in the 4/9 Jat Regiment, Indian Army; Joined the Indian National Army in Malaya. Served as a soldier in the Military Police. Killed in action against British forces in Burma in June 1944.

Rattan Singh : b. at v. Kandha, Distt. Almora, Uttar Pradesh; Soldier in the 7/6 Rajputana Rifles, Indian Army; Joined the Indian National Army in Malaya. Served as a soldier in the Third Guerrilla Regiment. Killed in action against British forces at Yeu, Burma, on July 7, 1944.

Rattan Singh : b. at v. Chankaur, Distt. Almora, Uttar Pradesh; Soldier in the Indian Army; Joined the Indian National Army in Malaya. Killed in action against British forces in Burma.

Rattan Singh : b. at v. Andora, Distt. Hoshiarpur, Punjab; Soldier in the 2/12 F.F. Regiment, Indian Army; Joined the Indian National Army in 1942 as a Havildar in the Fifth Guerrilla Regiment. Killed in action.

Rattan Singh : Joined the Indian National Army in Malaya. Served as a soldier in No. 282 Unit. Killed in action against British forces in Burma on February 23, 1945.

Rattan Singh : b. at v. Badalthua, Distt. Patiala, Punjab; Joined the Kuka Movement(1871-72)& participated in the attack on Malerkotla on January 15, 1872. Captured by the British and blown to death with a cannon on January 17, 1872.

Rattan Singh : b. at Barnala, Distt. Patiala, Punjab; Joined the Kuka Movement (1871-72) and Participated in the attack on Malerkotla on January 15, 1872. Captured by the British and blown to death with a cannon on January 17, 1872.

Raut Baji : b. 1925 at v. Nilkanthapur, Distt. Dhenkanal, Orissa; s. of Shri Hari Raut; Boatman and volunteer of the Praja Mandal in the Dhenkanal State; Undertook the task of keeping vigil on the movement of the State police and troops at the Nilkanthapur Ghat on the Brahmini river during the reign of terror let loose against the people by the State authorities in 1938. On the night of October 10, 1938, a number of policemen and soldiers tried to force him to take them across the river in his boat. The twelve-year-old boy refused to do so and told them that they were enemies of the people. A soldier struck him on his head with the butt of his gun and his skull was fractured. Despite his serious injuries, he raised an alarm and warned the villagers about the arrival of the soldiers and policemen. He died the same night due to excessive loss of blood. A mob of villages collected at the ghat and tried to prevent the soldiers from crossing the river. Several villages were killed in firing by the troops. The bravery and patriotism of young Baji Raut has been immortalised in the poem 'Boatman" by the famous Oriya poet, Sachi Routray.

Raval, Basant Lal : b. 1924 at Ahmedabad, Gujarat; s. of Shri Mohan Lal Raval; Student; Took part in the Quit India Movement (1942). Participated in a procession demonstrating against British rule at Ahmedabad on December 9, 1942. Killed in firing on

the procession by the police on March 9, 1943.

Raval, Narharibhai : b. 1914 at Ahmedabad; Gujarat, s. of Shri Maneklal Raval; Student; Took part in the Quit India Movement (1942) Arrested and imprisoned. Died in jail on October 30, 1942.

Ravi Datt : Soldier in the Indian Army Medical Corps; Joined the Indian National Army in Malaya. Served as a soldier in the Medical Branch. Killed in action against British forces at Yeu, Burma, on March 3, 1944.

Ravi, Hanumanta Reddy : Resident of v. Bollepalli, Distt. Nalgonda, Andhra Pradesh; s. of Shri Laxma Reddy; Student; Took part in the popular movement demanding merger of Hyderabad State with the Indian Union (1947-48). Participated in the no-tax campaign and refused to pay tax and forced levy to the Nizam's administration. Killed by the Razakars in January 1948.

Ravi, Lakshma Reddy : Resident of Bollepalli, Nalgonda, Andhra Pradesh; s. of Shri Pratap Reddy; Farmer; Took part in the popular movement demanding merger of Hyderabad State with the Indian Union (1947-48). Participated in the no-tax campaign and refused to pay tax and forced levy to the Nizam's administration. Killed by the Nizam's police.

Ravi, Rajalingam : Resident of v. Godishal, Distt. Karimnagar, Andhra Pradesh; s. of Shri Papayya; Took part in the popular movement demanding merger of Hyderabad State with the Indian Union (1947-48). Killed while resisting an attack by the Razakars.

Ravte, Govinda : b. 1893 at v. Wakodi, Distt. Parbhani, Maharashtra; s. of Shri Vithoba Ravte; Carpenter; Took part in the popular movement demanding merger of Hyderabad State with the Indian Union. Shot and killed by the Razakars on January 13, 1948, while resisting an attack by the Razakars on Wakodi village. Five other persons were also killed by the Razakars.

Rawat, Govind Singh : Joined the Indian National Army in Malaya as a Naik in the First Bahadur Group. Died in action.

Rawat, Hari Singh : b. at v. Thala Dimmar, Distt. Tehri-Garhwal, Uttar Pradesh; s. of Shri Kedar Singh; Soldier in the 5/18 Garhwal Rifles, Indian Army; Joined the Indian National Army in 1942 as an S.O. in the Intelligence Group. Died in Burma.

Rawat, Kripal Singh : b. at v. Suingi, Distt. Tehri-Garhwal, Uttar Pradesh; s. of Shri Mahendra Singh; Soldier in the 2/18 Garhwal Rifles. Indian Army;

Joined the Indian National Army in 1942 as a Naik in the Thrid Guerrilla Regiment. Died in Burma in 1944.

Rawat Singh : Havildar in the 5/18 Garhwal Rifles, Indian Army; Joined the Indian National Army in Malaya. Served as a Lieutenant in the First Guerrilla Regiment. Killed in action against British forces in Burma in July 1944.

Rawat, Sohan Singh : b. at v. Jagdhar, Distt. Tehri-Garhwal, Uttar Pradesh; s. of Shri Bahadur Singh Rawat; Soldier in the 5/18 Garhwal Rifles, Indian Army; Joined the Indian National Army in Malaya. Served as a soldier in the 1/3 Guerrilla Regiment. Killed in action against British forces in Burma.

Ray Chaudhury, Nikhil Nath : b. in Bengal; Soldier in the Indian Army; Joined the Indian National Army in 1942. Served in the S.S. Squad and fought against the British forces in Burma. Killed in action.

Ray, Jogesh Chandra : b. at v. Kamalpur, Distt. Faridpur, (now in East Pakistan); s. of Shri Phatik Chandra Ray; Took active part in nationalistic activities against British rule. Joined the revolutionary society known as 'Anusilan Samity' in 1908. Participated in revolutionary operations against the British. Went underground to avoid arrest by the police. Died in Varanasi while being hunted by the police.

Rayabarapu, Lakshmayya : Resident of v. Konkapak, Distt. Warangal, Andhra Pradesh; Took part in the popular movement demanding merger of Hyderabad State with the Indian Union (1947-48). Refused to pay the forced levy demanded by the Nizam's administration. Fought against the attack on his village by the Nizam's police and the Razakars on March 15, 1948. Captured and tied up with ropes along with fifteen other villagers, and thrown into the flames of the houses set on fire by the Razakars. Burnt to death the same day.

Rayala, Chandrayya : Resident of v. Renukunta, Distt. Nalgonda Andhra Pradesh; Took part in the popular movement demanding merger of Hyderabad State with the Indian Union (1947-48). Joined the resistance squad organised in his village under the leadership of Shri Rami Reddy. Participated in a battle with the Razakars and the Nizam's police which lasted for twelve hours on March 4, 1948. Killed during the fight along with twenty-five other defenders of the village.

Reala, S. : Soldier in the Indian Army; Joined the Indian National Army in Malaya. Killed in action against British forces in Burma.

Reddy, Thummalapally Narayan; b. September 1912 at v. Mudigonda, Distt. Nalgonda, Andhra Pradesh; s. of Shri Butcha Reddy; Bachelor of Medicine and Surgery; Practicing physician at Warangal, Andhra Pradesh; Took part in the

popular movement demanding merger of Hyderabad State with the India Union (1947-48). Surrounded by a large number of Razakars on June 30, 1947, at Warangal and stabbed to death.

Rehman, N. S. : Lance-Naik in the Indian Army; joined the Indian National Army in Malaya. Served as a Havildar in the Intelligence Group Died in Burma.

Ranikuntla, Venkatayya : Resident of v. Mutharam, Distt. Karimnagar, Andhra Pradesh; s. of Shri Virayya; Took part in the popular movement demanding merger of Hyderabad State with the Indian Union (1947-48). Shot and killed by the Nation's police and Razakars along with six others near Mulkanoor village in July 1948.

Reno Bai (Smt.) : b. about 1875 of at v. Khamrirh, Distt. Seoni, Madhya Pradesh; wife of Shri Faqira Holya; Took part in the Forest Satyagraha during the Civil Disobedience Movement (1930). Seriously wounded in firing by the police on the saryagrahis at Gondiwala on October 9, 1930. Died a week later at the Victoria Hospital, Jabalpur.

Renukunta, Rami Reddy alias **Chintalapuri, Rami Reddy :** b. 1915 ; Resident of v. Renukunta, Distt. Nalgonda. Andhra Pradesh; Took part in the popular movement demanding merger of Hyderabad State with the Indian union (1947-48). Organised and led the resistance squad of his village against attack by the Razakars and the Nizam's troops. With about eighty of his fellow-villagers, he fought for twelve hours against a combined attack by the Nizam's troops and the Razakars on March 4, 1948. They inflicted heavy casualities on the Nizam's troops, but had to surrender when their ammunition was exhausted. He was forced to come down from the roof of his house along with fifteen comrades. They were all shot dead. Twenty-six village defenders were killed that day. The Nizam's troops and the Razakars completely destroyed the village.

Reshi, Ali Mohammad : b. 1906; Resident of Maliknag, Distt. Anantnag, Jammu and Kashmir; s. of Shri Wali Reshi; Student of ninth standard; Took active part in the political movement for responsible government in Jammu and Kashmir State. Participated in a procession demonstrating against autocratic rule at Maliknag in 1931. Killed in firing by soldiers of the State Army on that day.

Retti, Ravanappa : Resident of v. Aland, Distt. Gulbarga, Mysore; Took part in the popular movement demanding merger of Hyderabad State with the Indian Union (1947-48). Killed during a raid by the Nizam's police and the Razakars.

Reyana (Smt.) : b. 1982 at v. Khamba, Distt. Seoni, Madhya Pra-

desh; wife of Shri Fakira Gond; Labourer; Took part in the Forest Satyagraha during the Civil Disobedience Movement (1930-32). Killed in firing by the police on a crowd of people in the forest on October 9, 1930.

Richhpal Singh : Soldier in the 7/8 Punjab Regiment, Indian Army; Joined the Indian National Army in Malaya. Served as a soldier in the Third Guerrilla Regiment. Killed in action against British forces in Burma.

Richhpal Singh : Soldier in the Heavy Anti-aircraft Regiment, Indian Army; Joined the Indian National Army in Malaya. Served as a soldier in the First Guerrilla Regiment. Died in Burma.

Richhpal Singh : b. at v. Jonawas, Distt. Gurgaon, Haryana; s. of Shri Ganga Sahai; Naik in the 4/1 Heavy anti-Aircraft Regiment, Indian Army; Joined the Indian National Army in Malaya. Served as a Havildar in the First Guerrilla Regiment. Killed in action against British forces in Burma.

Risal Singh : b. at v. Malikpur, Delhi; Soldier in the 2/9 Jat Regiment, Indian Army; s. of Shri Bhim Singh. Joined the Indian National Army in Malaya. Served as a soldier in the First Guerrilla Regiment. Killed in action against British forces in Burma.

Risal Singh : b. at Qila Zafar-garh, Distt, Rohtak, Haryana; s of Shri Phoola Ram; Gunner in the H.K.S.R.A., Indian Army; Joined the Indian National Army in Malaya. Served as a soldier in the Third Guerrilla Regiment. Died in Burma.

Ropuilieni, Rani : b. some time between 1815 and 1820 in the Mizo Hills, Nagaland; Daughter of Zonolel and wife of Zandula, a tribal chief; Took part in the resistance movement against the extension of British authority in the Mizo Hills from 1872 onwards. Organised Mizo freedom fighters and led them in the fight against the British. Captured by a British force led by an officer named Shakespear, in August 1883. Her son, Lalthuma, was also captured and both were imprisoned in the Chittagong Jail. Died in January 1895 in the Chittagong Jail.

Roshan Lal : b. 1913 at Amritsar Punjab; s. of Shri Dhani Ram Mehra and Shrimati Lalita Devi; Student; Joined the revolutionary party in 1930 and took a prominent part in revolutionary activities against British rule. He drew his inspiration from his mother who was herself connected with the revolutionary party of Bengal. Worked under the leadership of the well-known revolutionary, Shri Sita Nath Dey alias Brahmachari. Participated in the hold-up of the Travancore National Bank, Ootacamund, on April 26, 1933. He escaped, but his contrades Nityanand. Vatsyayan, Khushi Ram were later arrested by the police. Engaged in the manufacture of bombs, along with his revolutionary comrades, Hira Lal, Shambhu Nath Azad and Prem Prakash. Their plan was to free their

imprisoned contrades by bombing the jail in which they were held in Madras city. He carried a bomb to Royapuram, near the Madras port, in order to test at by throwing it at the dam. Killed on May 1, 1933, when the bomb exploded before he could throw it.

Roy Chowdhury, Nihal Nath : Resident of Taltola, Calcutta, West Bengal; s. of Shri L. M. Roy Chowdhury; N.C.O. in the Frontier Force Battalion, Indian Army, at Lashio, Burma; Joined the Indian National Army in Malaya and served in the S.S. Squad. Killed in action against British forces in Burma.

Roy. S.K. : Resident of Calcutta, West Bengal; Nursing Sepoy in the Indian Army Medical Corps; Joined the Indian National Army in Malaya. Served as a Nursing Sepoy in the 3/1 Guerrilla Regiment. Died in a hospital in Burma.

Roy, Satyendra Nath : b. at v. Gokarna, Distt. Tipperah, Bengal (now in East Pakistan); Joined the Indian National Army in Malaya. Served in the Azad Hind Dal. Died near Kalewa, Burma.

Rudra Pratap Singh, Thakur : b. October 13, 1916, at v. Manegaon, Distt. Narsingh-pur, Madhya Pradesh; s. of Sardar Sahib Shivaram Singh; Ed. upto Matriculation; Landlord of 22 villages; Took part in the individual *satyagraha* in 1940. Arrested and

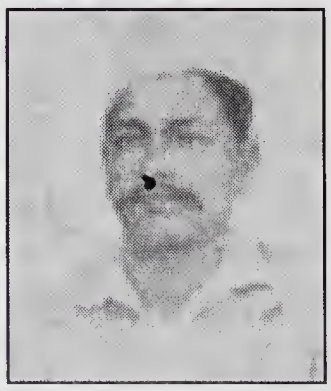

sentenced to imprisonment. Died on March 29. 1945. in the Jabalpur Central Jail after serious illness.

Risal Singh : b. at v. Dehkora, Distt. Rohtak, Haryana; Soldier in the 2/9 Jat Regiment, Indian Army; Joined the Indian National Army in Malaya. Served as a soldier in the Seventh Battalion, Nehru Regiment. Killed in action against British forces in Burma.

Risal Singh : Soldier in the H.K.S.R.A., Indian Army; Joined the Indian National Army in Malaya. Served as a soldier in the Second Guerrilla Regiment. Killed in action against British forces at Kalewa, Burma.

Rohatgi, Chander Mal : Resident of Delhi; Took part in the public demonstration at Delhi against the Rowlatt Act on March 30, 1919. Received bullet wound and died in firing by the police at Delhi the same day.

Romancatholia, Stella (Km.) : Resident of Kuala Lumpur, Malaya; Joined the Indian National Army in 1942 as a Nurse in the Rani of Jhansi Regiment. Killed in an air attack by British Bombers while her regiment was moving from Rangoon to Bangkok in 1945.

Roop Singh : Soldier in the 7/6 Rajputana Rifles. Indian Army; Joined the Indian National Army in Malaya.

Served as a soldier in the First Guerrilla Regiment. Died in Burma.

Rudra Singh : Soldier in the 5/18 Garhwal Rifles, Indian Army; Joined the Indian National Army in Malaya. Served as a soldier in the First Guerrilla Regiment. Killed in action against British forces in Burma.

Ruga Ram : b. at Dabra in former Jodhpur State; Rajasthan; Took part in the peasants agitation against oppression by the Jagirdars of the Marwar region. Participated in a meeting of peasants at Dabra on March 13, 1946. Killed in same day in an attack by the jagirdars on the people assembled for the meeting.

Rukmani Bai : b. 1901 at v. Tamora, Distt. Raipur, Madhya Pradesh; Resident of v. Bijhwar Kasibahara, Distt. Raipur, Madhya Pradesh; wife of Shri Maharaji Chhetrapal; Took part in the Quit India Movement (1942). Arrested and sentenced to six months R.I. Died in Jail

Rumal Ram : b. at v. Fatehpur, Distt. Gurgaon, Haryana; Havildar in the 1/8 Punjab Regiment. Indian Army; Joined the Indian National Army in Malaya. Served as a Havildar in the First Guerrilla Regiment. Killed in action against British forces in Burma.

Rur Singh : b. at v. Wahila, Distt. Lyallpur, Punjab (now in West Pakistan); s. of Shri Jawahar Singh and Shrimati Inder Kaur; Took part in thee Jaito Morcha (1924). Arrested and imprisoned. Tortured to death in thee Nabha Bir Jail.

Rur Singh : b. 1875 at v. Talwandi Dosanjh, Distt. Ferozepur. Punjab; s. of Shri Samand Singh; Joined the revolutionary party and participated in activities against British rule in India. Arrested in 1915 for complicity in the Lahore Conspiracy to overthrow British rule. Sentenced to death and forfeiture of property on March 13, 1916. Died on the gallows.

Rur Singh : b. at v. Majra, Distt. Ludhiana, Punjab; Joined the Kuka Movement (1871-72) and participated in the attack on Malerkotla on January 15, 1872. Captured by the British and blown to death with a cannon on January 17, 1872.

Rur Singh : Soldier in the Bengal Sappers and Miners Regiment, Indian Army; Joined the Indian National Army in Malaya. Served as a Lance-Naik in the First Engineer Company. Killed in action against British forces in Burma.

Rushi, Ganpat : b. 1923 at v. OundhaNagnath, Distt.Maharashtra; s. of Shri Pundlik Rushi; Ed. upto seventh standard; Farmer; Took part in the popular movement demanding merger of Hyderabad State with the Indian Union (1947-48). Killed in February 1948 when the Razakars threw a bomb on the Nagnath Procession taken out by the

people on Mahashivratri day. Two other persons were also killed.

Rustam Khan : b. 1907; Resident of v. Chirpawa, Distt. Baramulla, Jammu and Kashmir; s. of Shri Ahad Khan; Farmer; Took active part in the political movement for responsible government in Jammu and Kashmir State. Participated in a procession, demonstrating against autocratic rule, at Handwara, Distt. Baramulla, in February 1932. Killed the same day in firing on the procession by soldiers of the State Army.

S. Mallayya : Resident of v. Konkapaka, Distt. Warangal, Andhra Pradesh Took part in the popular movement demanding merger of Hyderabad State with the Indian Union (1947-48). Killed by the Razakars.

S. Natraja Chari : Resident of Hyderabad City. Andhra Pradesh; Took active part in the popular movement demanding merger of Hyderabad State with the Indian Union (1947-48). Killed by the Razakars on September 17, 1948.

Sabade, Anant : b. May 13, 1899, at Jamakhandi, Mysore; s. of Shri Vasudev Sabade; Arts and law graduate; Practising lawyer; Launched a campaign demanding merger of Jamakhandi State with the Indian Union in 1947. Killed on May 24, 1947, by an unknown assassin. Believed to be a victim of political murder. A pillar has been

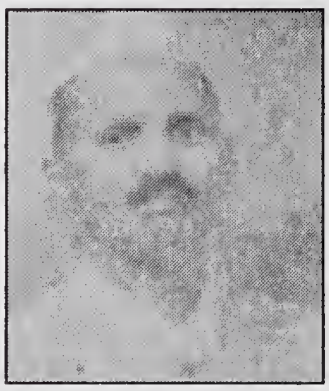

crected in honour of his memory at Jamakhandi.

Sabal Singh : b. at v. Nankuri Didahal. Distt. Almora, Uttar Pradesh; Nursing Sepoy in the Indian Army Medical Corps; Joined the Indian National Army in Malaya. Served as a Nursing Sepoy in the Medical Branch. Died at Kandak, Burma, in July 1944.

Sable (Patil), Govind Rao : b. 1907 at v. Fardapur, Distt. Aurangabad, Maharashtra; s. of Shai Anand Rao Sable Patil; Ed. upto fourth standard; Farmer; Took part in the popular movement demanding merger of Hyderabad State with the Indian Union (1947-49).

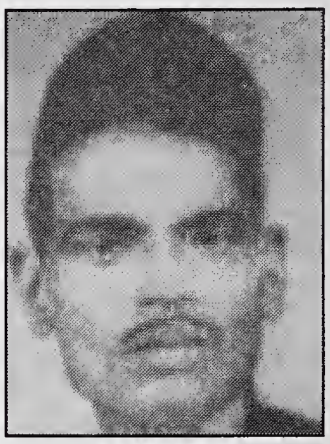

Shot dead by the Nazam's police on September 14, 1948.

Sada Singh : b. at v. Rand, Distt. Patiala, Punjab; Joined the Kuka Movement (1871-72) and Participated in the attack on Malerkotla on January 15, 1872. Captured by the British and blown to death with a cannon on January 17, 1872.

Sada Singh : b. at v. Rabon, Distt. Ludhiana, Punjab; Joined the Kuka Movement(1871-72)and participated in the attack on Malerkotla on January 15, 1872. Captured by the British and blown to death with a cannon on January 17, 1872.

Sada Singh : b. at v. Hadia, Distt. Patialla, Punjab; Joined the Kuka Movement (1871-72)& participated in the attack on Malerkotla on January 15, 1872. Captured by the British and blown to death with a cannon on January 17, 1872.

Sada Singh : b. at v. Pandori Nijran, Distt. Jullunder, Punjab; Took part in the Babbar Akali Movement in 1925. Arrested by the police and tortured to death.

Sadanandan : Civilian employee in the Indian Army ; Joined the Indian National Army in Malaya. Served as a soldier in the Third Guerrilla Regiment. Killed in action against British forces in Burma..

Sadhu Ram : Soldier in No. 22. I.B.T. Company, Indian Army; Joined the Indian National Army in Malaya. Served as a soldier in the First Bahadur Group. Died in Burma

Sadhu Singh : N.C.O. in the Indian Army; Joined the Indian National Army in Malaya. Served as a Lieutenant. Killed in action against British forces in Burma in July 1944.

Sadhu Singh : b. in Punjab; s. of Shri Pratap Singh; Soldier in the Indian Army; Joined the Indian National Army in Malaya. Killed in action against British forces in Burma.

Sadiq Mohammed : b. in Distt. Bharatpur, Rajashtan; Soldier in Indian Army ; Joined the Indian National Army in Malaya. Served as a Havildar. Killed in action against British forces in Burma.

Sadullah Khan : b. at Ibrahimzai, Distt. Kohat, North-West Frontier Province (now in West Pakistan); s. of Shri Mir Ghulam; Naik in the 5/14 Punjab Regiment, Indian Army; Joined the Indian National Army in Malaya. Served as a Second Lieutenant in the Second Guerrilla Regiment. Killed in action near Imphal Manipur.

Saga Ram : 1911; Resident of Delhi; Political worker; Took active part in the Civil Disobedience Movement (1930-32). Arrested in 1930 and detained in jail. Died in January 1931 while still an undertrial prisoner. His dead body was not handed over to his relatives.

Sadhu Ramgiri : Resident of Uttar Pradesh; Took part in the movement for the liberation of Goa from Portuguese rule. Joined a group of satyagrahis and crossed the border into Goa on August 15, 1955. Killed in firing by the Portuguese guards the same day.

Saha, Nityanand : b. in Distt. Mymensingh, Bengal (now in East Pakistan); Resident of Preetinagar, Distt. Nadia, West Bengal; Matriculate; Took part in the movement for the liberation of Goa from Portuguese rule in 1955. Seriously wound- ed in firing by the

Portuguese soldiers in Goa. Died on August 3, 1955, in the Vengurla Hospital.

Sahakari, Bhicaji : b. November 25, 1937, at v. Simelan, Goa ; s. of Shri Ramkrishna Sahakari; Ed. upto primary standard; Temple priest; Joined the Azad Gomantak Dal, the secret organisation of Goan freedom fighters. Actively Participated in several sabotage missions against the Portuguese authorities in Goa. Shot and killed on May 23, 1957, in the Kalem forest by Portuguese soldiers who caught his party of freedom fighters in an ambush. Several of his comrades were killed in this encounter.

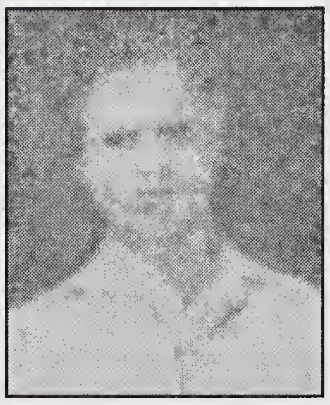

Sahadeo : b. at v. Jangli Mahadev, Distt. Gorakhpur, Uttar Pradesh; s. of Shri Jittoo Kohar; Farmer; Took part in the Non-cooperation Movement (1920-21). Joined the Congress volunteer corps. Participated in the work of organising public meetings and demonstrations exhorting people to stop paying land-revenue and taxes. Organised a *hartal* in the area under the Chaura police station on February 24, 1922, in order to protest against the beating of a volunteer, Shri Bhagwan Ahir, by the officer-in-charge of the police station. As a result of the police firing on the 5,000-strong mob, Buddhu Palli, Khelawan Bhar and Bhagwan Teli were killed. The mob retaliated by throwing stones from the railway line and setting fire to the police station. Two Sub-Inspectors, fourteen constables and six police chowkidars were killed in the clash. The police arrested 273 persons. Shri Sahdeo, along with 17 other volunteers, was charged with rioting and murder and sentenced to death. They were all executed on the gallows.

Saheb Jahari : Soldier in the Indian Army; Joined the Indian National Army in Malaya. Killed in action against British forces near sittang, Burma.

Sahi, Gopal Singh : N.C.O. in the 2/1 Gurkha Rifles, Indian Army; Joined the Indian National Army as an S.O. in the Reinforcement Group. Killed in action in Burma.

Sahi Ram : b. at v. Kirara, Distt. Bikaner, Rajasthan; s. of Shri Bhure Singh; Soldier in the 2/9 Jat Regiment, Indian Army; Joined the Indian National Army in Malaya. Served as a soldier in the First Guerrilla regiment. Killed in action against British forces in Burma.

Sahib Din : Resident of v. Khalaban, Distt. Jammu, Jammu and Kashmir; s. of Shri Halim Gujar; Took active part in the political movement for responsible government in Jammu and Kashmir State. Participated in a procession, demonstrating against autocratic rule, at Rajouri on Oct. 1, 1931. Killed the same day in firing on the procession by soldiers of the State Army.

Sahib Jan : Soldier in No. 120 Pioneer Corps, Indian Army; Joined the Indian National Army in Malaya. Served as a soldier in the First Infantry Battalion. Died in Burma on March 12, 1945.

Sahoo, Basudev : b. at v. Denara, Distt. Dhenkanal, Orissa; Farmer; Took part in the Praja Mandal agitation against autocratic rule in Dhenkanal State. Participated in a demonstration at Talcher in 1943. Killed in firing by the police with machineguns on September 6, 1942, at Talcher.

Sahoo, Bhagaban : b. at v. Handimunda, Distt. Dhenkanal, Orissa; Ed. upto primary standard; Farmer; Took part in the Praja Mandal agitation against autocratic rule in Dhenkanal State. Participated in a demonstration at Talcher in 1943. Killed in firing by the police with machine-guns on September 6, 1942, at Talcher.

Sahu, Fagu : b. at v. Nilkanthapur, Distt. Dhenkanal, Orissa; s. of Shri Ballabha Sahu; Boatman and volunteer of Dhenkanal State Praja Mandal. Took active part in the agitation against the police atrocities in the Dhenkanal State. Participated in the demonstration against the killing of a young boy, Baji Raut, by the police on the night of October 10, 1938, at the Nilkanthapur Ghat. Killed in firing by the police and soldiers on the mob the same night.

Sahu, Chana : b. at v. Nilkanthapur, Distt. Dhenkanal, Orissa. s. of Shri Gopal Sabu; Farmer and volunteer of the Dhenkanal State Praja Mandal; Took active part in the agitation against the police atrocities in the Dhenkanal State. Participated in the demonstration against the killing of the young boy, Baji Raut, by the police on the night of October 10, 1938, at the Nilkanthapur Ghat. Killed in firing by the police and soldiers on the mob the same night.

Sahu, Gouri : b. at v. Nilkanthapur, Distt. Dhenkanal, Orissa; s. of Shri Ainthu Sahu; Farmer and volunteer of the Dhenkanal State Praja Mandal; Took active part in the agitation against the police atrocities in the demonstration against the killing of a young boy, Baji Raut, by the police on the night of October 10, 1938, at the Nilkanthapur Ghat. Killed in firing by the police and soldiers on the mob the same night.

Saidapur, Ram Reddy : Resident of v. Saidapur, distt. Nalgonda. Andhra Pradesh; Political worker; Took active part in the popular movement demanding merger of Hyderabad State with the Indian Union (1947-48). Led a guerrilla squad in the Yadgirpalli Hills. Killed while fighting against the Razakars and the Nizam's troops in December 1947.

Saidullah Khan : Naik in the 5/14 Punjab Regiment, Indian Army; Joined the Indian National Army in Malaya. Served as a Second Lieutenant in the third Guerrilla Regiment. Died in Burma in July 1944.

Saifu : Resident of v. Badah Kohna, Distt. Jammu, Jammu and Kashmir; s. of Shri Sullah Mohammad Jaral; Took part in the political movement for responsible government in Jammu and Kashmir State. Participated in a procession, demonstrating against autocratic rule, at Rajouri, on October 1, 1931. Killed the same day in firing on the procession by soldiers of the State Army.

Sajawal Khan : b. at v. Dhok Majra, Distt. Rawalpindi, Punjab (now in West Pakistan); Soldier in the Indian Army; Joined the Indian National Army in Malaya. Served as a soldier in the First Infantry Battalion. Died in Burma.

Sajida Bano (Smt.) : b. 1896; Resident of Shopian, Distt. Anantnag, Jammu and Kashmir; w/o Imam Ahsan Shah; Took active part in the political movement for responsible government in Jammu and Kashmir State. Participated in a procession, demonstrating against autocratic rule, at Shopian in 1931. Died of heart-failure during the police firing on the procession.

Sajjan Singh : b. at v. Khokrana, Distt. Ferozepur, Punjab; Went to the U.S.A. and joined the Indian Ghadr Party at San Francisco. Returned to India in 1914 and took a prominent part in revolutionary activities against British rule. Successfully evaded the police and killed a head constable who tried to arrest him. Captured and tried for murder. Sentenced to death. Died on the gallows.

Sakharam, Lahanu : b. 1898 at v. Khaparkheda, Distt. Aurangabad. Maharashtra ; Ed. upto fourth standard; Farmer; Took part in the popular movement demanding merger of Hyderabad State with the Indian Union (1947-48). Shot and killed by a combined gang of Razakars and the Niram's police during their attack on his village on March 11, 1948.

Sakhare, Jivanaji : b. 1900 at v. Wakodi, distt. Parbhani, Maharashtra; s. of Shri Darkoji Sakhare; Ed. upto fourth standard; Owner of a grocery shop. Took part in the popular movement demanding merger of Hyderabad State with the Indian Union. Shot and killed by the Razakars on January 13, 1948, while resisting an attack by the Razakars on Wakodi village. Five other persons were also killed by the Razakars.

Saklani, Nagendra Dutt: b. at v. Pujiargaon, Distt. Uttar Kashi, Uttar Pradesh; s. of Shri Kripa Ram Saklani; Took active part in the popular movement against autocratic rule in Tehri-Garhwal State (1946). Arrested and imprisoned for about two months. Released from jail and resumed his activities against the Maharaja's rule. Participated in a demonstration at Kirtinagar in 1947. Killed in firing by soldiers of the State army that day.

Sakpal, Shiv Ram : Soldier in the Bengal Sappers and Miners Regiment, Indian Army; Joined the Indian Army in Malaya. Served as a

Lance-Naik in the First Engineer Company. Killed in action against British forces in Burma.

Salgar, Ganpat : b. in Maharashtra; Soldier in the Bengal Sappers and Miners Regiment; Joined the Indian National Army in 1942 as a soldier in the First Engineer company. Killed in action.

Salunke, Apa : Soldier in the Sappers and Miners Regiment Indian Army; Joined the Indian National Army in the Engineer Regiment. Killed in action.

Salunke, Madhu : Soldier in the Bombay Sappers and Miners Regiment, Indian Army; Joined the Indian National Army in Malaya. Served as a soldier in the First Engineer Company. Killed in action against British forces in Burma.

Samantrai, Ogadha : Joined the Indian National Army in Malaya. Served as a Naik in No. 1 Labour Camp. Killed in action against British forces in Burma on February 11, 1945.

Sambaraju, Venkata Narasimha Rao : Resident of v. Kootigal. Distt. Warangal, Andhra Pradesh; s. of Shri Rama Rao; Patwari; Took part in the popular movement demanding merger of Hyderabad State with the Indian Union. Volunteered as a guard to defend his village against raids by the Nizam's police and Razakars. Killed while fighting during one of these raids on August 25, 1948.

Sambasivam : Civilian employee in the Indian Army; Joined the Indian National Army in Malaya. Served as a soldier in the Third Guerrilla Regiment. Killed in action against British forces in Burma

Samberi, Rajamallu : Resident of v. Aknoor, Distt. Warangal, Andhra Pradesh; s. of Shri Sayanna; Weaver; Took part in the popular demonstrations against atrocities committed by the police. Arrested and shot dead in the Rama Temple compound in his village in August 1946. Eight other persons were also shot dead along with him. The Razakars and Nizam's police had raided the village to punish these persons for giving evidence in a court of law against them.

Sambhaji, Chaisaiji : b. 1920 at v. Vasaj. Distt. Parbhani, Maharashtra; Farmer; Took part in the popular movement demanding merger of Hyderabad State with the Indian Union (1947-48). Killed by the Razakars in 1948.

Sambhudhen : Resident of Maibong in the North Cachar and Mikir Hills region, Assam; Organised a movement among his Kachari tribal people for the attainment of independence from British rule. Raised a fighting force and fought against British troops at Maibong and Gunjon. The British Deputy Commissioner, Major Boyd, was killed in the fighting at Maibong. Killed in January 1882 at Maibong while fighting against the British Frontier Police. A large number of his followers were also killed in this battle.

Samed Sivan : Soldier in the Second Field Regiment. Royal Artillery, Indian Army ; Captured by the Germans in North Africa Joined the Indian National Army in Germany. Served as a soldier in the Second Battalion. Died in Germany.

Samiyappan . P. : b. November 9, 1911, at v. Keerangudi, Distt. Tanjore, Tamil Nadu; s. of Shri Pethu Padayachi; Ed. upto seventh standard; Joined the Indian National Army in Malaya. Died in Burma in 1943.

Sampat : b. at v. Rakharampur, Distt. Gorakhpur, Uttar Pradesh; s. of Shri Mohan Ahir; Farmer; Took part in the Non-cooperation Movement (1920-21). Joined the Congress volunteer corps. Participated in the work of organising public meetings and demonstrations exhorting people to stop paying land revenue and the Taxes. Organised a *hartal* in the area under the Chaura Police station on February 24, 1922, in order to protest against the beating of a volunteer, Shri Bhagwan Ahir, by the office-in-charge of the police station. As a result of the police firing on the 5,000-strong mob, Buddhu Palli, Khelawan Bhar and Bhagwan Teli were killed. The mob, retaliated by throwing stones from the railway line and setting fire to the police station. Two Sub-Inspectors, fourteen constables and six police chowkidars were killed in the clash. The police arrested 273 persons. Shri Sampat, along with 17 other volunteers, was charged with rioting and murder and sentenced to death. They were all executed on the gallows.

Sampat Lal : Resident of v. Garhwa in former Maihar State, Distt. Satna, Madhya Pradesh; Took part in the popular movement for responsible government in Maihar State. Participated in a procession demonstrating against the ruler in December 1946. Killed in firing by the police the same day. His dead body was thrown into the river by the police.

Sampuran Singh : b. at v. Chachowali, Distt. Amritsar, Punjab; Took part in the Guru-ka-Bagh Morcha (1922) and in the Jaito Morcha (1924). Arrested in 1924 and subjected to physical torture. Died in jail.

Samund Singh : b. at v. Pheruman, Distt. Amritsar, Punjab; s. of Shri Buta Singh and Shrimati Lachhman Kaur; Took part in the Jaito Morcha (1924). Arrested and subjected to physical torture. Died in jail on September 2, 1925.

Sanagala, Pentayya : Resident of v. Patarlapahad, Distt. Nalgonda, Andhra Pradesh; s. of Shri Venkayya; Took part in the popular movement demanding merger of Hyderabad State with the Indian Union (1947-48). Refused to pay the forced levy and tax to the Nizam's administration. Killed on August 28, 1948, along with sixteen other villagers, while fighting against a combined attack on his village by the Nizam's police and the Razakars.

Sanathan : Joined the Indian National Army in Malaya. Served

as a soldier in No. 451 Unit. Killed in action against British forces in Burma on March 16, 1945.

Sancheti, Dagadu Ram : b. 1887, at Limba Ganesh, Distt. Bhir, Maharashtra; s. of Shri Nand Ram; Ed. upto seventh standard; Farmer; Took active part in the popular movement demanding merger of Hyderabad State with the Indian Union (1947-48). Attacked by the Razakars and shot dead in October 1947 near the Bamdalwada Canal, while he was going to Patoda.

Sandela, Narasayya : Resident of v. Bollepalli, Distt Nalgonda, Andhra Pradesh; Took part in the popular movement demanding merger of Hyderabad State with the Indian Union (1947-48). Participated in the no-tax campaign against the Nizam's administration. Killed during an attack by the Nizam's police and the Razakars.

Sang Singh : Soldier in the 7/6 Rajputana Rifles, Indian Army; Joined the Indian National Army in Malaya Served as a solder in the Third Guerrilla Regiment. Killed in action against British forces in Burma.

Sangabhai : b. at v. Rasta in former Dungarpur State, Rajasthan; Bheel tribesman and teacher in his village; Took part in the Bheel agitation for popular government. Arrested in June 1947 and taken to the fortress of the local Jagirdar, where a rope was put around his neck and tied to a truck. The truck was started, dragging him along, but the Bheel women cut the rope with a knife. The Jagirdar's militia fired at them. Sangabhai and a twelve-year-old girl were mortally wounded. He died on the spot and the girl died the next day.

Sangat Singh : Soldier in the 7/6 Rajputana Rifles, Indian Army; Joined the Indian National Army in Malaya. Served as a soldier in the Third Guerrilla Regiment. Killed in action against British forces in Burma.

Sanghvi, (Km.) Jayavati : b. 1924 at Ahmedabad, Gujarat; Student; Took part in the Quit India Movement (1942). Participated in a procession demonstrating against British rule at Ahmedabad on April 6, 1943. Died due to the effects of tear-gas used by the police on the procession that day.

Sangram Singh : Soldier in the 7/6 Rajputana Rifles, Indian Army; Joined the Indian National Army in Malaya. Served as a soldier in the Third Guerrilla Regiment. Killed in action against British forces in Burma.

Sannaila, Venkat Mallu : Resident of v. Tirumalalpally, Distt. Warangal, Andhra Pradesh; Barber; Took active part in the popular movement demanding merger of Hyderabad State with the Indian Union (1947-48). Received buller wound during an attack by the Razakars and the

Nizam's police on his village in 1948. Died soon after.

Sansar Singh : Soldier in the Indian Army; Joined the Indian National Army in Malaya. Served as a Havildar in the Azad Hind Dal. Died in Burma.

Sansari Ram : b. at v. Pindari, Distt. Hoshiarpur, Punjab; s. of Shri Kirpa Ram; Soldier in the Indian Army; Joined the Indian National Army in Malaya; Died in a hospital at Maymyo. Burma on July 1944.

Sansari Ram : Carpenter in the 1/14 Punjab Regiment, Indian Army; Joined the Indian National Army in Malaya; Served as a soldier in the Azad Hind Dal. Killed in action against British forces in Burma in July 1944.

Sant Ram : b. at v. Chanaur Distt. Kangra, Himachal Pradesh; Soldier in the 3/16 Punjab Regiment, Indian Army; Joined the Indian National in Malaya. Served as a soldier in the Second Infantry Battalion. Killed in action against British forces in Burma.

Sant Ram : b. 1872; Resident of Jammu City, Jammu and Kashmir; s. of Shri Ganesha; Took part in the Roti Agitation, demanding cheaper food, in 1932. Participated in a procession demonstrating against autocratic rule at Jammu in 1932. Killed in firing on the procession the same day.

Sant Singh : B. 1901 at v. Hudiara, Distt. Lahore, Punjab (now in West Pakistan), s. of Shri Bachan Singh and Shrimati Nihal Kaur; Took part in the Guru-ka-Bagh Morcha (1922). and in the Jaito Morcha (1924). Arrested and imprisoned. Died in 1925 due to physical torture in the Nabha Bir Jail.

Sant Singh : Soldier in No. 4 I.B.T. Company, Indian Army; Joined the Indian National Army in Malaya. Served as a soldier in the Tenth Regiment. Died at Kalewa. Burma.

Santa Singh : b. at v. Chehru, Distt. Jullundur, Punjab; Soldier in the Indian Army; Joined the Indian National Army in Malaya. Died on duty in Burma.

Santa Singh : b. at v. Bulloki Chak, Distt. Lahore, Punjab (now in West Pakistan); soldier in the 3/16 Punjab Regiment, Indian Army; Joined the Indian National Army in Malaya. Served as a soldier in the Fourth Guerrilla Regiment. Killed in action against British forces in Burma.

Santa Singh : b. 1840 at v. Daroli, Distt. Jullundur, Punjab; Took part in the Gurudwara Reform Movement and in the Baba-di-Ber Morcha. Participated in the Nankana Sahib Morcha (1921). Killed in firing by the police at Nankana Sahib on February 21. 1921.

Santa Singh : b. at v. Chora, Distt. Lahore Punjab, (now in West) Pakistan) : s. of Shri Shyam Singh

and Shrimati Chand Kaur; Farmer; Took part in the Jaito Morcha (1924). Arrested and imprisoned. Died in jail on May 2, 1925.

Santa Singh : b. at v. Chhoti Harian, Distt. Ludhiana, Punjab; Clerk in the Indian Army; Inspired by Jathedar Kishan Singh Babbar, he resigned from the Army and took active part in the Babbar Akali Movement. Arrested on June 20, 1923, and tried for sedition and murder. Sentenced to death. Died on the gallows on February 27, 1926.

Santa Singh : b. 1886 at Fatehgarh Churian. Distt. Amritsar, Punjab; s. of Shri Mohar Singh; Took part in the Nankana Sahib Morcha (1921). Killed in firing by the police at Nankana Sahib on February 21, 1921.

Santa Singh : b. 1893 at Chiti. Distt. Jullundur, Punjab; s. of Shri Waryam Singh and Shrimati Partapi; Ed. upto Matriculation; Soldier in the Indian Army; Resigned from the Army and took part in the Guru-ka-Bagh Morcha (1922). Injured in a lathi-charge by the police and imprisoned for thirty months. Participated in the Jaito Morcha (1924). Arrested and imprisoned. Died due to physical torture on June 14, 1925, in the Nabha Bir Jail.

Santan Singh : Havildar in the 5/18 Garhwal Rifles, Indian Army; Joined the Indian National Army in Malaya. Served as an S.O. in the First Guerrilla Regiment. Killed in action against British forces near Tamu, Burma, in July 1944.

Sapte, Vinayak : b. 1939 at v. Corlim, Goa; s. of Shri Dharma Sapte; Coppersmith; Took part in the popular movement for the liberation of Goa from Portuguese rule which was launched by the Goa National Congress. Offered *satyagraha* and was arrested twice. Joined the Azad Gomantak Dal, the secret organisation of Goan freedom fighters. Participated in several sabotage missions against the Portuguese. Shot and killed by the Portuguese police on February 19, 1957, when he took part in the nationalist attack on the Sirigao mines. The equipment in the mines was destroyed and all the nationalists, except Shri Sapte, escaped after successfully accomplishing their mission.

Saraf, Habib Ullah : b. 1906; Resident of Baramulla; Jammu and Kashmir; s. of Shri Mahada Joo Saraf; Student of tenth standard; Took part in the political movement for responsible government in Jammu and Kashmir State. Participated in a procession, demonstrating against autocratic rule, at Baramulla in 1931. Killed in firing by State Army soldiers on the demonstrators at Kheryarbal, Baramulla, in 1931.

Sardar Singh : b. in Distt. Ferozepur, Punjab; s. of Shri Badu Singh; Soldier in the Indian Army; Joined the Indian National Army in Malaya. Killed in action against British forces in Burma.

Sardar Singh : b. at v. Patla, Distt. Meerut, Uttar Pradesh; Gunner in the H.K.S.R.A., Indian Army; Joined the Indian National Army in

Malaya. Served as a soldier in the Third Guerrilla Regiment. Killed in action against British forces near Imphal Manipur.

Sardar Singh : b. in Punjab; Soldier in the 4/19 Hyderabad Regiment, Indian Army; Joined the Indian National Army in Malaya. Served as a soldier in the Third Guerrilla Regiment. Killed in action against British forces in Burma.

Sardara Singh : Soldier in the 3/16 Punjab Regiment, Indian Army; Joined the Indian National Army in Malaya. Served as a soldier in the Tenth Regiment. Killed in an enemy air attack on his unit at Haka, Burma, on June 4, 1944.

Sardara Singh : b. at v. Bharwal, Distt. Gujarat, Punjab (now in West Pakistan); Soldier in the Indian Army Signal Corps; Joined the Indian National Army in Malaya. Lance-Naik in the First Signals Division. Died in Burma.

Sardara Singh : Soldier in the 7/8 Punjab Regiment, Indian Army; Joined the Indian National Army in Malaya. Served as a soldier in the Tenth Regiment; Seriously wounded in battle and died in Burma.

Sardara Singh : b. at v. Mari Mustafa, Distt. Ferozepur, Punjab; s. of Shri Bur Singh; Soldier in the 5/11 Sikh Regiment, Indian Army; Joined the Indian National Army in Malaya. Served as a soldier in the Third Guerrilla Regiment. Killed in action against British forces in Burma.

Sardul Singh : Soldier in the H.K.S.R.A., Indian Army; Joined the Indian National Army in Malaya. Served as a Havildar in an anti-tank company. Killed in action against British forces in Burma.

Sare, Ramulu : b. 1916 at Suryapet Town, Distt. Nalgonda, Andhra Pradesh; Active political worker; Took part in the popular movement demanding merger of Hyderabad State with the Indian Union (1947-48). Arrested by the Nizam's police on December 19, 1947, and charged with spying at the Razakars' camp. Bound to a tree and shot dead the same day.

Sareddi, Venkayya : Resident of v. Konayagudem, Distt. Nalgonda, Andhra Pradesh; Political worker; Took part in the popular movement demanding merger of Hyderabad State with the Indian Union (1947-48). Arrested by the Nizam's police during an attack on his village on March 16, 1948. Imprisoned in the Huzurnagar Sub-Jail. Subjected to brutal physical torture in the jail for a week and then shot dead.

Sarelli, Virayya : Resident of v. Balemla, Distt. Nalgonda, Andhra Pradesh; Took part in the popular movement demanding merger of Hyderabad State with the Indian Union (1947-48). Participated in the no-tax campaign. Killed while resisting an attack by the Razakars.

Sarila, Dal Singh : b. at Hamirpur, Uttar Pradesh; Took active part in the popular movement for

responsible government in the Sarila State. Seriously wounded in Lathicharge by the Sarila State police on May 14, 1939. Died the same day.

Sarjit Singh : Soldier in the No. 2 I. B.T. Company, Indian Army; Joined the Indian National Army. Served as a soldier in No. 1 Military Transport Company. Killed in action against British forces at Ziawaddy. Burma, in April 1945.

Sarma, Domohu : b. at v. Byasbara, Distt. Darrang, Assam; Farmer; Took part in the peoples' revolt against British rule at Patharughat in 1894. Killed in firing by the British troops.

Sarma, Ghandeo : b. at v. Alikhapira, Distt. Darrang, Assam; Farmer; Took part in the people' revolt against British rule in Patharughat in 1894. Killed in firing by the British troops.

Sarma, Pranhori : b. at v. Danahi, Distt. Darrang, Assam; Farmer; Took part in the peoples' revolt against British rule at Patharughat in 1894. Killed in firing by the British troops.

Sarma, V. : b. at Guntur, Andhra Pradesh; Took part in the Quit India Movement (1942). Participated in a public meeting held at Guntur on August 13, 1942, to protest against the arrest of national leaders. Killed in firing by the police on the assembled people the same day.

Sarmukh Singh : b. 1906 at v. Bundala Rukh, Distt. Lyallpur, Punjab (now in West Pakistan); s. of Shri Bhagwan Singh and Shrimati Bishan Kaur; Farmer; Took part in the Jaito Morcha (1924). Arrested and imprisoned. Died in 1924 due to physical torture in the Nabha Bir Jail.

Sarvjit Singh: Resident of v. Ramsinghpur, Distt. Varanasi, Uttar Pradesh; Took part in the Quit India Movement (1942). Killed in firing by the police in 1942.

Satav, Sitaram : b. 1930 at v. Dhywer, Distt. Aurangabad, Maharashtra; s. of Shri Masaji Satav; Ed. upto fourth standard; Took part in the popular movement demanding merger of Hyderabad State with the Indian Union (1947-48). Participated in a demonstration against autocratic rule. Killed in firing by the Nizam's police on the demonstrators on September 19, 1948.

Satav, Tukaram : b. 1898 at v. Warud, Distt. Aurangabad, Maharashtra; s. of Shri Balaji Satav; Farmer; Took part in the popular movement demanding merger of Hyderabad State with the Indian Union (1947-48). Shot and killed by the Razakars during their attack on his village on September 19, 1948.

Sataya. K. : Joined the Indian National Army in Malaya Served as a soldier in No. 451 Unit. Killed in action against British forces in Burma on March 16, 1945.

Sateh Singh : Soldier in the 5/18 Garhwal Rifles, Indian Army; Joined the Indian National Army in Malaya.

Served as a soldier in the Third Battalion. Killed in an enemy air attack on his unit in Burma in 1944.

Satyamurti, S. : b. August 19, 1889, at Madras, Tamil Nadu; Law graduate; Prominent lawyer and leader of the Indian National Congress. Member of the Madras Legislative Council (1923-30); Member of the Central Legislative Assembly (1935-42). Mayor of the Madras Corporation (1941). President of the South India Film Chamber of Commerce and President of the Indian Motion Picture Congress. Secretary and later Deputy Leaders of the Congress Party in the Madras Legislative Assembly, Secretary and later President of the Tamilnadu Congress Committee; Took a leading part in the Civil Disobedience Movement (1930) and in the Quit India Movement (1942). Arrested and imprisoned four times. Arrested for the last time in 1942. Died on March 28, 1943, while under detention.

Satyanand Puri, Swami *alias* **Profulla Kumar Sen** : b. March 3, 1902, in Bengal; Master of Arts from Calcutta University; Joined the Anusilan Samiti, a revolutio-nary organisation in Bengal. Took part in revolutionary activities against British rule in India. Became a monk and travelled on foot throughout India. Lived as a hermit in the Himalayas. Later, joined the Calcutta University as a Professor of Oriental Philosophy. Visited Thailand in 1932 on the invitation of the Thai Ministry of Education. Founded the Thai-Bharat Cultural Lodge at Bangkok in 1940. Author of sixteen books in English and Thai languages. Organised the movement for India's liberation in South-East Asia. Set up the Indian Independence League in Bangkok after the occupation of Thailand by the Japanese forces. League representatives set up branches at Shanghai (China) and in the Philippines, Dutch East Indies, French Indo-China, Burma, Korea and Manchuria. It owed allegiance to India and functioned under the supreme leadership of Rash Bihari Bose. Died in an air crash on March 23, 1942, while on the way to Tokyo, Japan, for attending a meeting of Indian delegates scheduled to launch a largescale movement for India's liberation.

Satya Narain Vashisht, Dr. : b. November 15, 1912, at Rewari, Distt. Gurgaon, Haryana; s. of Shri Jawahar Lal Vashisht; Dental surgeon; Organised a revolutionary group at Rewari in 1934 and carried on activities against British rule. Took part in the individual satyagraha movement in 1941 and in the Quit India Movement (1942). Arrested in 1942 & imprisoned in the Multan Jail. Contrected toberculosis due to privation in jail. Released from the

jail and interned at Rewari. Died on October 9, 1944, at Rewari. The Satya Narain Memorial Turst was created at Rewari in honour of his memory.

Satyanarain, Siddappa : b. 1910 at Nilanga, Distt. Osmanabad, Maharashtra; Ed. upto fourth standard; Farmer; Took part in the popular movement demanding merger of Hyderabad State with the Indian Union (1947-48). Killed in 1948 while fighting against a combined attack by the Razakars and the Nizam's police on the small town of Nilanga. Five other villagers were also killed and one was burnt alive by the police who destroyed all the houses and the market-place.

Satyavati (Smt.) : b. 1906; Resident of Delhi; wife of Shri Balbhadra Vidyalankar; Active political worker and one of the founders of the Congress Socialist Party; Took active part in the national movement for freedom from British rule. Arrested and imprisoned several times for anti-British activities. Arrested in 1942 and detained for more than a year. Released due to serious illness and arrested again in 1945. Died in hospital in 1945 while under detention.

Saudagar Singh : b. at v. Kala. Distt, Lyallpur, Punjab (now in West Pakistan); Took part in the Jain Morcha (1924). Arrested and imprisoned. Died due to playsical torture in the Nabha Bir Jail on August 24, 1925.

Saudagar Singh : b. at v. Lopoki, Distt. Ferozepur, Punjab; s. of Shri Banta Singh; Took part in the Jaito Morcha (1924). Arrested and imprisoned. Died on January 18, 1925, in the Nabha Bir Jail due to physical torture.

Savant Bapu : Soldier in the Sappers and Miners Regiment, Indian Army; joined the Indian National Army in 1942 as a soldier in the First Engineer company. Killed in actions.

Sawal Singh : Cook in No. 22 I.B.T. Company, Indian Army; Joined the Indian National Army in Malaya. Served as a soldier in the First Bahadur Group. Killed in action against British forces in Burma in August 1944.

Sawalkar, Shankar : b. 1930 at v. Upale, Distt. Osmanabad, Maharashtra; s. of Shri Ambadas Sawalkar; Student of seventh standard; Took part in the popular movement demanding merger of Hyderabad State with the Indian union (1947-48), shot and killed by the Razakars on April 12, 1948, while be was carrying a load of sugarcane on his bullock-cart. Ten other persons on the bullock-carts in the group were also killed by the Razakars.

Sawant, Madho : b. in Maharashtra; Soldier in the Bengal Sappers and Miners Regiment, Indian Army; Joined the Indian National Army in Malaya. Served as a soldier in the First Engineer Company. Killed in action against British forces in Burma.

Sawant, Ogadu: Joined the Indian National Army in Malaya. Served as a soldier in the First Bahadur Group Died in Burma.

Sawhney, Malik Ram : N.C.O. in the Indian Army Supply Corps; Joined the Indian National Army in Malaya. Served as a Lieutenant in the First Bhadur Group. Killed in action against British forces in Burma in 1944.

Saya Singh : b. at v. Kair, Distt. Rohtak, Haryana; N.C.O. in the 2/9 Jat Regiment, Indian Army; Joined the Indian National Army in Malaya. Served as a Lieutenant. Killed in action against British forces in Burma.

Sayeed : Soldier in the 7/6 Rajputana Rifles, Indian Army; Joined the Indian National Army in Malaya. Served as a Second Lieutenant in the Fourth Guerilla Regiment. Killed in action against British forces in Burma.

Sayeed Zaman : b. in Distt. Poonch, Jammu and Kasmir; soldier in the Indian Army; Joined the Indian National Army in Malaya. Killed in action against British forces at Haka, Burma.

Seelam, Hanuma Reddy : Resident of v. Lakshmipuram, Distt. Khammam, Andhra Pradesh; Farmer; Took part in the popular movement demanding merger of Hyderabad State with the Indian Union (1947-48). Caught by Razakar maraudes in the forest near their village and beheaded on April 21, 1948, along with four other villagers.

Sen, Baidynath : Resident of Calcutta, West Bengal ; Took part in the Quit India Movement (1942). Killed in firing by the police at Srimani Market, Calcutta, on August13, 1942.

Sen, Ganesh Gopal : Joined the Indian National Army in Malaya. Served as a Lance-Naik in No. 53 Unit. Killed in action against British forces in Burma.

Sen, Gopal alias **Chhoto :** b. at Brahmanbaria, Tripura : Joined the Bengal Volunteer Group in 1937 when he was a student at Dacca. Established contact across the Burma border with the Indian National Army during the Second World War. His activities were detected by the police who raided his house at 46, Shiv Thakur Lane, Calcutta, on September 21, 1944, during the encounter with the police, he was thrown by a police man from the third floor to the ground. Died the same day.

Sen Gupta Manoranjan : b. in Distt. Faridpur, Bengal (now in East Pakistan); Student; Joined the revolutionary party of Bengal and took part in activities against British rule, Arrested in December 1913 as an accused in the Faridpur Conspiracy case.

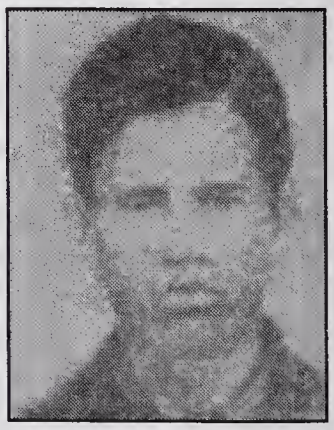

Released in April 1914 on the withdrawal of the case by the Government. Resumed his nationalist activities under the leadership of the famous revolutionary, Jatindra Nath Mukherjee. Participated in the successful revolutionary raids at Garden Reach, Beliaghata and Corporation Street in Calcutta. Escaped and remained underground. Took part in the abortive attempt to unload arms and ammunition which were brought secretly for Indian revolutionaries by the German ship *Maverick* on the Orissa coast. Ambushed by the police at Kapatipada, near Balasore, on September 9, 1915. In the encounter with the police, the leader, Jatindra Mukherjee, and Chittapriya Roy Chaudhry were killed. Captured by the police and tried along with his comrade, Nirendra Das Gupta, for the attempted murder of the District Magistrate and the policemen. Both of them were sentenced to death. Died on the gallows in the Balasore Jail on November 22, 1915.

Sen, Jyotirmoy: b. in Bengal; Joined the revolutionary party and participated in activities against British rule. Took part in the Charmaguria Post Office Dacoity. Chased by the police and killed in the encounter on March 14, 1932.

Sen, S.G. : b. in Bengal, Havildar in the Indian army; Joined the Indian National Army in Malaya. Served as a Havildar in the First Bahadur Group. Killed in an enemy air attack on his unit in Burma in February 1945.

Sendia, Bapulal: Took part in the movement for the liberation of Goa from Portuguese rule in 1955. Seriously wounded in firing by the Portuguese police on August 15, 1955. Died in the Raibunder hospital in Panjim, Goa, on October 10, 1955.

Seshi Reddy : Resident of v. Marepalli, Distt. Nalgonda, Andhra Pradesh; Took part in the popular movement demanding merger of Hyderabad State with the Indian Union (1947-48). Arrested by the Nizam's police and tortured to death.

Sethsindhi, Mallayya : Resident of v. Nomula, Distt. Nalgonda, Andhra Pradesh; Took part in the popular movement demanding merger of Hyderabad State with the Indian Union (1947-48). Shot and killed by the Razakars in February 1948.

Setty, Anand : Joined the Indian National Army in Malaya. Served as a soldier in No. 451 Unit. Killed in action against British forces in Burma on March 16, 1945.

Setty, Artham Subbaiah : b. at v. Madaksira, Distt. Ananthapur, Andhra Pradesh; s. of Shri Krishnappa Setty; Shopkeeper; Took part in the popular movement for responsible government in Mysore State in 1946-47. Killed in firing by the police while he was trying to hoist the tricolour on the Taluk office at Challakere.

Setty, Aswathanarayana : b. at v. Vidhuraswatha, Distt. Kolar, Mysore;

s. of Shri Nana Venkatapa Setty; Cloth merchant; Took part in the popular movement for responsible government in Mysore State (1938). Killed in firing by the police at Vidhuraswatha village on April 25, 1938.

Setty, Dinabandhu : Joined the Indian National Army in Malaya. Served as a soldier in No. 451 Unit. Killed in action against British forces in Burma on March 16, 1945.

Setty, Sanyasi : Joined the Indian National Army in Malaya. Served as a soldier in No. 451 Unit. Killed in action against British forces in Burma on March 16, 1945.

Setty, Siddastry : Joined the Indian National Army in Malaya. Served as a soldier in No. 451 Unit. Killed in action against British forces in Burma on March 16, 1945.

Sewa Ram : Resident of Delhi; s, if Shri Nannhey Mal; Took part in the police demonstration at Delhi against the Rowlatt Act on March 30, 1919. Received bullet wound and died in firing by the police at Delhi the same day.

Shabrati Khan : b at v. Deoli, Distt. Ajmer, Rajashtan; of Shri Khawajoo Khan; Jemadar in No 45 I.B.T. Company, Indian Army Supply Corps; Joined the Indian National Army in Malaya. Served as a Lieutenant in the First Bahadur Group. Killed in action against British forces in Burma in 1944.

Shah, A. A. : Lieutenant in No. 43 Field Ambulance. Indian Army Medical Corps; Joined the Indian National Army in Malaya. Served as a Major in the First Division H.Q. Killed in action against British forces at Tamu, Burma.

Shah, Abdul Qadir : Joined the Indian National Army in Malaya. Served as a Havildar in No. 67 Unit. Killed in action against British forces in Burma on February 12, 1945.

Shah Din : Lance-Naik in the Indian Army; Joined the Indian National Army in Malaya. Served as a Naik in the Second Guerrilla Regiment. Killed in action against British Forces in Burma.

Shah, Gunwant : b. 1924 at Ahmedabad, Gujarat; s. of Shri Maneklal Shah; Student; Took part in the Quit India Movement (1942) Participated in a procession demonstrating against British rule at Ahmedabad on December 9, 1942. Killed in firing on the procession by the police on January 9, 1943.

Shah, Harilal *alias* Shankar Lal : b. at Bombay. Distt, Kaira, Gujarat; s. of Shri Mani Lal Shah; Matriculate; Took part in the Salt Satygraha at Dharasana during the Civil Disobendience Movement (1930). Trampled and seriously injured in a charge by the mounted police at Dharasana. Taken to Bombay for treatment. A few weeks afterwards, he took part in the picketing of liquor shops in Bombay. Seriously wounded

in a lathi-charge by the police. Died there a few days later.

Shah Mohammed : Solider in the Indian Army; Joined the Indian National Army in Malaya. Served as a Lance-Naik in the Second Guerrilla Regiment. Killed in action against British forces near Imphal, Manipur.

Shah Mohammed Jora : Soldier in the Kapurthala Infantry, Indian Army : Joined the Indian National Army in Malaya. Served as a soldier in the Second Guerrilla Regiment. Killed in action against British forces at Imphal, Manipur.

Shah, Nathalal : b. 1923 at v. Rampura, Distt. Ahmedabad, Gujarat; s. of Shri Som Chand Shah; Student of Intermediate standard; Took part in the Civil disobedience Movement (1930) and in the Quit India Movement (1942). Arrested in August 1942 and imprisoned. Died in jail on November 9, 1943.

Shah, Natubhai : b. 1906 at v. Salun, Distt. Kaira, Gujarat; s. of Shri Vanmalidas Shah; Ed. upto fourth standard; Private employee; Took part in the Quit India Movement (1942). Participated in a public meeting held near Narayandev Mandir at Kaira to demonstrate against British rule in August 1942. Seriously wounded in firing by the police on the people assembled for the meeting. Died the next day.

Shah Zamir : Lance-Naik in the 1/14 Punjab Regiment, Indian Army; Joined the Indian National Army in Malaya. Served as an S.O. in the First Guerrilla Regiment. Died in Burma in April 1944.

Shahare, Timya : b. 1918 at v. Kurhadi, Distt. Bhandara, Maharashtra; s. of Shri Kewalji Shahare; Took active part in the civil disobedience Movement (1930). Participated in the Jungle Satyagraha. Shot at and seriously wounded by British soldiers at his village in October 1930. Died in hospital at Gondia the next day.

Shahi Ram : b. at v. Bhakli, Distt. Rohtak, Haryana; s. of Shri Lanki Ram; Soldier in the 4/19 Hyderabad Regiment, Indian Army; Joined the Indian National Army in Malaya. Served as a Lance-Naik in the Third Guerrilla Regiment. Died in Burma.

Shaikh, Nabir : b. 1912, Resident of Pulwama, Distt. Anantnag, Jammu and Kashmir; s. of Shri Sadiq Shaikh; Took part in the political movement for responsible government in Jammu and Kashmir State in 1933. Participated in a procession, demonstrating against autocratic rule, on January 5. 1933, at pulwama. Killed the same day in firing on the procession by soldiers of the State Army.

Shaikh Qadir : b. 1907; Resident of Pulwama, Distt. Anantnag, Jammu and Kashmir; s. of Shri Ahmad Shaikh; Took part in the political movement for responsible government in Jammu and Kashmir State in 1933. Participated in a procession, demonstrating against autocratic rule, on January 5, 1933, at Palwama. Killed the same day in firing on the procession by soldiers of the State Army.

Shalo Singh : b. at v. Batala, Distt. Mirpur, Jammu and Kashmir; Soldier in the 5/14 Punjab Regiment, Indian Army; Joined the Indian National Army in Malaya. Served as a soldier in the Second Infantry Battalion. Killed in action against British forces in Burma.

Sham Singh : Joined the Indian National Army in Malaya. Served as a Second Lieutenant in No. 170 Unit. Killed in action against British forces in Burma on December 24, 1944.

Sham Singh : b. at v. Joga, Distt. Patiala, Punjab; Joined the Kuka Movement(1871-72)and participated in the attack on Malerkotla on January 15, 1872. Captured by the British and blown to death with a cannon on January 17, 1872.

Shama Singh : b. 1896 at v. Bandala, Distt. Amritsar, Punjab; s. of Shri Pala Singh and Shrimati Mam Kaur; Took part in the Nankana Sahib Morcha (1921), Killed in firing by the police at Nankana Sahib on February 21, 1921.

Shambhu Ram : Joined the Indian National Army in Malaya. Served as a soldier in the S. S. Company of No. 450 Unit. Killed in action against British forces in Burma on February 18, 1945.

Shambhu Singh : Havildar in the Rajputana Rifles, Indian Army; Joined the Indian National Army in Malaya. Served as an S.O. in the First Bahadur Group. Killed in an enemy air attack on his unit near Panday, Burma, in 1944.

Shamsher Singh Mavi : Resident of Varanasi, Uttar Pradesh; s. of Shri Jagdish Singh; Havildar Clerk in the 6/1 Punjab Regiment, Indian Army joined the Indian National Army in Malaya. Served as a Lieutenant in the Second Guerrilla Regiment. Died near Kalewa, Burma, in August 1944.

Shankar Datt : b. in Distt. Almora, Uttar Pradesh; Soldier in the 4/19 Hyderabad Regiment, Indian Army; Joined the Indian National Army in Malaya. Served as a soldier in the First Guerrilla Regiment. Killed in action against British forces in Burma.

Shankar Ram : Soldier in No. 33 Mountain Battery, Royal Artillery, Indian Army; Joined the Indian National Army in Malaya. Served as a soldier in the Reinforcement Group Died in Burma in August 1944.

Shankar Rao Kishan Rao : b. 1920 at v. Vilegaon, Distt. Osmanabad,

Maharashtra; Ed. upto fourth standard; Farmer; Took part in the popular movement demanding merger of Hyderabad State with the Indian Union (1948). Killed in 1948 while resisting an attack on his village by the Razakars.

Shankarappa. C. : b. 1919 at v. Kollur, Distt. Mysore, High school student in Mysore city; Took part in the popular movement for responsible government in Mysore (1938) and took part in the Quit India Movement (1942). Arrested in September 1942 and detained. Died in the Mysore Jail on October 30, 1942.

Shankarayya, Gupta : Resident of v. Rangayapalli, Distt. Medak, Andhra Pradesh; Took part in the popular movement demanding merger of Hyderabad State with the Indian Union (1947-48). Arrested by the Nizam's police on December 18, 1947, and killed.

Shanubhog, Narasappa : b. at v. Ramachandrapuram, Distt Kolar, Mysore; s. of Shri Chayappa; Constable in the Mysore State Police; Resigned from the Police and joined the freedom movement. Took active part in the popular movement for responsible government in Mysore State (1938). Killed in firing by the police at Vidhuraswatha village on April 25, 1938.

Sharbat Khan : b. at v. Ziarat; Koka Sahib, Disst. Peshawar, North-West Frontier Province (now in West Pakistan); s. of Shri Najibullah, Soldier in the Military Transport, Indian Army Supply Corps; Joined the Indian National Army in Malaya. Served as a Havildar in the Second Military Transport Company Died in Burma.

Sharma, B. : Resident of Vrindaban. Distt. Mathura. Uttar Pradesh; Took part in the movement for the liberation of Goa from Portuguese rule. Joined a group of satyagrahis and crossed the border into Goa on August 15, 1955. Killed in firing by the Portuguese guards the same day.

Sharma, Bhawani Dutt : Soldier in the Indian Army ; Joined the Indian National Army in 1942 as a soldier in the Bodyguard Battalion. Killed in action.

Sharma, Hari Shankar : Resident of Firozabad, Distt. Agra, Uttar Pradesh; Compounder; Took active part in nationalist activities against British rule. Organised a band of revolutionaries in his district. Prepared a plan to throw a bomb on the S.D.O. and the police Inspector who were harassing patriotic worker of the nationalist movement. Killed in 1932 when the bomb exploded before he could throw it at the officials. His companion, Shri Ram Nidhi Chaturvedi, was seriously wounded and his fingers were blown off.

Sharma. K. : Resident of Rajghat, Maharashtra; Took part in the movement for the liberation of Goa from Portuguese rule. Joined a group of satyagrahis and crossed the border into Goa on August 15, 1955. Killed in firing by the Portuguese guards the same day.

Sharma, Kalyan : Resident of Biaora, Distt. Rajgarh. Madhya Pradesh; Took part in the satyagraha Movement for liberaiton of Goa from Portuguese rule in August 1955. Participated in the satyagraha across the India-Goa border in August 15, 1955, and was killed on firing by the Portuguese soldiers. His two companions from Biaora, Shri Babulal Sondhia and Shri Ganga Vishnu Bharthare, were also killed in firing.

Sharma, Nainoo Ram : b. February 24, 1892, at v. Bhaisonda, Distt. Gwalior, Madhya Pradesh; s. of Shri Narsingh Lal Sharma; Matriculate; Police officer (Naib-Kotwal) in Kotah State; Resigned from the Kotah Police and took active part in the popular movement for responsible government in the Kotah State. Worked untiringly for the abolition of forced labour and for the improvement of the miserable condition of peasants and the Bhil tribes. Joined the Rajasthan Seva Sangh. Organised public meetings and launched a campaign against the tyrannical attitude of the administration. Arrested in December 1922 and sentenced to four years R.I. in May 1923. Released in 1927 and exiled from the State. Founded. along with others, the Bundi State Praja Mandal in 1933. Continued his struggle against autocratic rule in the Kotah and Bundi States. Killed on October 14, 1941, by an unknown assassin while on his way from Ramganj Mandi to his native village (Nimana) in Kotah State. It is believed that he was killed at the instance of the Kotah State authorities.

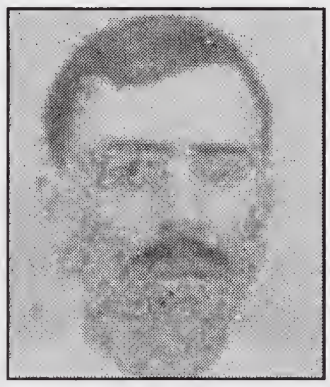

Sharma, Ram Swarup : Resident of Meerut, Uttar Pradesh; Took part in the Quit India Movement (1942). Killed in firing by the police at Bhamauri on August 18, 1942.

Shawal, Ghulam Nabi : b. 1929 at Srinagar, Jammu and Kakshmir; s. of Shri Qadir Shawl; Shopkeeper and political worker of the National Conference; Took active part in the political movement for responsible government in Jammu and Kashmir State, launched in 1946 by the National Conference. Arrested and imprisoned in the Central Jail, Srinagar. Died in Jail.

Shedligeri, Ramappa : b. 1914 at v. Kittur, Distt Belgaum, Mysore; s. of Shri Basappa Shedligeri, Ed. upto fourth standard; Farmer; Took part in the popular movement for responsible government in Ramdurg State led by the Praja Sangh (1938-39). In retaliation for the firing by the Ramdurg Police in which four persons were killed on the spot, the mob attacked the jail guards and killed some of them. Arrested and

sentenced to death along with eight other people. Executed in the Ramdurg Jail in 1939.

Sheikh, Abdul Kabir : b. 1903 in Distt. Srinagar, Jammu and Kashimir, s, of Shri Mohammed Sheikah: Manual worker; Took part in the political movement for responsible. goveranment in Jammu and Kashmir State, launched by the National Conference. Participated in a demonstration against autocratic rule at the Maisuma Bazar. Srinagar; in 1938. Seriously wounded in lathi-charge on the demonstrators by the unit of the State Army. Died shortly afterwards.

Sheikh, Abdul Rahim : b. 1918, Resident of Pampore; Distt. Anantnag, Jammu and Kashmir; s. of Shri Sultam Sheikh; Took part in the political movement for responsible government in Jammu and Kashmir State, launched by the National Conference in 1946. Participated in a demonstration against autocratic rule, at Srinagar, on May 20, 1946, Killed in firing on the demonstrators by State Army soldiers the same day.

Sheikh Ahmad Ullah : b. 1899 Resident of Baramulla, Jammu and Kashmir; s. of Shtri Sheikh Abdul Ghaffar; Matriculate; Political workers; Took active part in the political movement for responsible government in Jammu and Kashmir State. Arrested by the Police and flogged to death at Baramulla in 1934.

Sheikh, Ahmed : b. 1902; Resident of v. Warapora, Distt Baramulla, Jammu and Kashmir; s. of Shri Subhan Sheikh; Weaver and former soldier; Took active part in the political movement for responsible government in Jammu and Kashmir State. Participated in a procession, demonstrating against autocratic rule, at Handwara, Distt. Baramulla, in February 1932. Killed the same day in firing on the procession by soldier of the State Army.

Sheikh, Ali Mohammed : b. 1929 at Srinagar, Jammu and Kashmir; s. of Shri Bahadur Khan Sheikh; Ed. upto seventh standard; Weaver. Took part in the political movement for responsible government in Jammu and Kashmir State, launched by the National Conference. Participated in a demonstration against autocratic rule in Shah Mohalla. Srinagar, in 1946. Killed in firing on the demonstrators by a State Army unit.

Sheikh, Amir : b. 1902; Resident of v. Chawa Kalan, Distt. Anantnag. Jammu and Kashmir; s. of Shri Mohammad Sheikh; Took part in the Political movement for responsible government in Jammu and Kashmir State. Participated in a procession. demonstrating against autocratic rule, at Pulwama, distt. Anantuag in February 1934, Killed in firing on the procession of State Army soldiers the same day.

Sheikh, Ghulam Rasool : b. 1903 ; Resident of Anantnag. Jammu and Kashmir; s. of Shri Qadir Sheikh; Political worker. Took active part in the political movement for responsible government in Jammu

and Kashmir State. Participated in a procession. demonstrating against autocratic rule. of Maliknag. Distt Anantnag, in 1931. Killed in firing by soldiers of the State Army on that day.

Sheikh Kadir : 1901; Resident of Distt. Anantnag. Jammu and Kashmir; s. of Shri Samad Sheikh; Took part in the political movement for responsible government in Jammu and Kashmir State. Participated in a procession, demonstrating against autocratic rule, at Pulwama. Distt. Anantnag, in February 1934. Killed in firing on the procession by State Army soldiers the same day.

Sheikh, Mohammed Boli : b. at v. Muslimghopa. Distt. Darrang, Assam; Farmer; Took part in the people's revolt against British rule at Patharughat in 1894. Killed in firing by the British troops.

Sheikh, Mohammed Borlikira : b. at v. Muslimghopa, Distt. Darrang Assam; Farmer; Took part in the people's revolt against British rule at Patharughar in 1894. Killed in firing by the British Troops.

Sheikh, Mohammed Kota : b. at v. Borkaliajhar, Distt. Darrang. Assam; Farmer; Took part in the people's revolt against British rule at Patharughat in 1894. Killed in firing by the British troops.

Shelke, Laxman : b. 1923 at v. Pardi Distt. Parbhani, Maharashtra; s. of Shri Kanoji Shelke; Farmer; Took part in the popular movement demanding merger of Hyderabad State with the Indian Union (1947-48). Shot and killed by the Razakars during their attack on his village in 1948. Four other persons were also shot dead and several persons were injured.

Sheo Karan : b. at v. Bhootpur, Distt. Alwar, Rajashtan; s. of Shri Ram Narain; Soldier in the 7/8 Punjab Regiment, Indian Army; Joined the Indian National Army in Malaya. Served as a soldier in the Third guerrilla Regiment. Killed in an enemy air attack on his unit in Burma.

Sheo Narain : b. at v. Naura, Distt. Fatehpur, Uttar Pradesh; s. of Shri Gajadhar; Farmer; Took active part in the peasant agitation against the Government in 1930. The Tehsildar of the area had used force against the peasants and he was killed by the mob, on February 26, 1931. Shot and killed by the police the same day.

Sheo Raj : b. at v. Bhirona, Distt. Meerut, Uttar Pradesh; Soldier in the 7/8 Punjab Regiment, Indian Army; Joined the Indian National army in Malaya. Served as a soldier in the Third Guerrilla Regiment. Killed in action against British forces in Burma.

Sheokaran Singh : b. at. v. Patti Rukarban, Distt. Almora. Uttar Pradesh; Soldier in the 4/19 Hyderabad Regiment, Indian Army; Joined the Indian National Army in Malaya. Served as a Havildar in the First Guerrilla Regiment. Killed in action against British forces at Cholagaon.

Sheoram : b. 1908 at v. Kondeli, Distt. Nagpur; Maharashtra; s. of Shri Ukandya; Took part in the Quit India Movement (1942). Arrested in June 1943 and sentenced to six months R.I. Died in the Nagpur Central Jail on September 8, 1943.

Sher Mohammed : Lance-Naik in the Third Field Company, Sappers and Miners Regiment, Indian Army Joined the Indian National Army in Malaya. Served as a Havildar in the Third Guerrilla Regiment. Died of wounds in a hospital at Maymyo, Burma, in August 1944.

Sher Singh : b at v. Chhatar, Distt. Kangra, Himachal Pradesh; s. of Shri Sunder Singh; Soldier in the Indian Army; Joined the Indian National Army in Malaya. Died of wounds in a hospital at Maymyo, Burma.

Sher Singh : b. at v. Mohini, Distt. Rohtak, Haryana; Soldier in No. 2. H.K.S.R.A., Indian Army; Joined the Indian National Army. Served as a soldier in the Third Guerrilla Regiment. Died in a hospital in Burma.

Sher Singh : Soldier in the Second Burma Rifles; Joined the Indian National Army in Malaya. Served as a Naik in the First Bahadur Group. Killed in action against British forces at Tamu, Burma.

Sher Singh : b. at v. Katiani, Distt. Almora, Uttar Pradesh; Soldier in the 4/19 Hyderabad Regiment. Indian Army; Joined the Indian National Army in Malaya. Served as a soldier in the First Guerrilla Regiment. Killed in action against British forces at Tamu, Burma.

Sher Singh : b. at Wakhal, Distt. Almora, Uttar Pradesh; Soldier in the 4/19 Hyderabad Regiment, Indian Army; Joined the Indian National Army in Malaya. Served as a soldier in the First Guerrilla Regiment. Killed in action against British forces at Yeu, Burma.

Sher Singh : b. at v. Tali. Distt. Almora, Uttar Pradesh; Soldier in the 4/19 Hyderabad Regiment, Indian Army; Joined the Indian National Army in Malaya. Served as a soldier in the First Guerrilla Regiment Killed in action against British forces in Burma.

Sher Singh : Naik in the 5/18 Garhwal Rifles, Indian Army; Joined the Indian National Army as a Havildar in the Third Battalion. Killed in action against British forces in Burma.

Sher Singh : Soldier in the 5/18 Garhwal Rifles, Indian Army; Joined the Indian National Army in Malaya. Served as a Lance-Naik in the Third Battalion. Killed in Burma in 1944.

Sher Singh : Soldier in the 2/15 Punjab Regiment, Indian Army; Joined the Indian National Army in Malaya. Served as a soldier in the

Tenth Regiment. Died in Burma in May 1944.

Sher Singh : b. in Distt. Almora, Uttar Pradesh; Havildar in the Indian Army Medical Corps. Captured by the Japanese on the Arakan front in Burma. Joined the Indian National Army. Killed in action against British forces near Buthidaung, Burma, in February 1944.

Sher Singh : Soldier in the Indian Army; Joined the Indian National Army in Malaya. Served as a soldier in the First Guerrilla Regiment. Killed in an enemy air attack on his unit at Pyinmana. Burma, in February 1945.

Sher Singh : Soldier in No. 2 Military Transport Company, Indian Army Supply Corps; Joined the Indian National Army in Malaya. Served as a soldier in No. 3. Military Transport Company. Killed in an enemy air attack on his camp at Yeu. Burma, on February 3, 1945.

Sher Singh : b. at v. Diva. Distt. Patiala, Punjab; Joined the Kuka Movement(1871-72)and participated in the attack on Malerkotla on January 15, 1872. Captured by the British and blown to death with a cannon on January 17, 1872.

Sher Singh Kumaoni : Soldier in the Field Ambulance, Indian Army Medical Corps; Joined the Indian National Army in Malaya. Served as a Naik in the First Bahadur Group. Killed in an enemy air attack on his unit at Tamu, Burma in August 1944.

Sheshappa : Resident of v. Malli, Distt. Gulbarga, Mysore; s . of Shri Erappa Pattar; Goldsmith; Took part in the popular movement demanding merger of Hyderabad State with the Indian Union (1947-48). Killed while fighting against the Razakar raiders near Karodgiri Naka in his village.

Shet, Krishna : b. October 21, 1926, at v. Pomburpa, Goa; s. of Shri Shamba Sher; Fisherman; Joined the Azad Gomantak Dal, the secret organitation of Goan freedom fighters. Became a leader of the freedom fighters in his village. Arrested by the Portuguese and subjected to brutal beating and physical torture. On his refusal to yield, he was tied to a tree in his village and publicly shot in the head and chest on August 14, 1955.

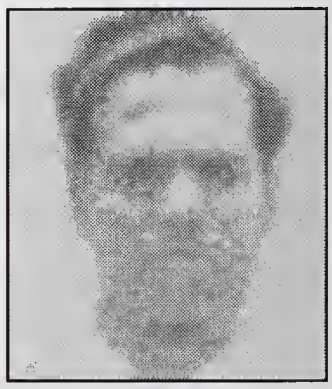

Shetty, Laxminarayana *alias* **Laxmaiah :** b. 1918 at Uppalahalli. Distt. Kolar, Mysore; s. of Shri Shivapuram Narayanaiah; Sweetmeat seller; Took part in political activities. Received bullet injuries in firing by the police at Vidhuraswatha village on April 25, 1938. Died a few days later.

Shevale, Sita Ram : b. at v. Ghargaon, Distt. Satara, Maharashtra; Soldier in the Bengal Sappers and

Miners Regiment. Indian Army; Joined the Indian National Army in Malaya. Served as a soldier in the First Engineer Company. Died in action neat Kohima, Nagaland.

Shewale, Sidu : b. in Maharashtra; Soldier in the Bengal Sappers and Miners Regiment, Indian Army; Joined the Indian National Army in Malaya. Served as a Lance-Naik in the First Engineer Company. Killed in action against British forces in Burma.

Shinde, Baburao: b. 1899 at v. Pangara, Distt. Parbhani, Maharashtra; s. of Shri Bhujangrao Shinde; Ed. upto fourth standard; Farmer; Took part in the popular movement demanding merger of Hyderabad State with the Indian Union (1947-48) Shot and killed by the Razakars in 1948 while he was trying to protect some women of his village who were being molested by them.

Shinde (Wapikar), Bhirji : b. at v. Wapi, Distt. Parbhani, Maharashtra; s. of Shri Hanumant Rao Shinde; Ed. upto 7th standard; Farmer; Took part in the popular movement demanding merger of Hyderabad State with the Indian Union (1947-48). Shot and killed by the Razakars in 1948. An educational institutions was set up at Wapi village in honour of his memory.

Shinde, Jaywant : Soldier in the Bengal Sappers and Miners Regiment Indian Army; Joined the Indian National Army in 1942 as a soldier in the First Engineer Company. Killed in action.

Shinde, Vishwara : b. 1931 at v. Umari, Distt. Nanded, Mahrashtra; s. of Shri Waman Shinde; Farmer; Took part in the popular movement demanding merger of Hyderabad State with the Indian Union. Shot and killed by the Razakars in September 1947 while participating in the hoisting of the Indian National Flag. There other persons were also killed in the firing.

Shingara Singh: b. in Punjab; Soldier in the Bengal Sappers and Miners Regiment, Indian Army; Joined the Indian National Army in Malaya. Served as a soldier in the First Engineer Company. Killed in action against British forces in Burma.

Shirodcar, Raghunath: b. August 18, 1930, at v. Pomburpa. Bardez, Goa; s. of Shri Pundalik Shirodcar; Tailor; Joined the Azad Gomantak Dal, the secret organisation of Goan Freedom fighters. Planned to plant a land-mine on the main road passing through his area in order to stop the activities of Portuguese military patrols which used to kill innocent people at night on mere suspicion. The mine exploded before they could place it in the hole dug for the purpose.

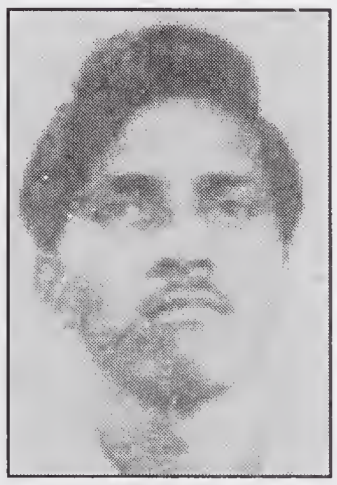

He and all his comrades were killed by the explosion on November 13, 1957.

Shirodkar, K. : b. at v. Siroda, Goa; Joined the Azad Gomantak Dal, the secret organisation of Goan freedom fighters. Actively participated in several sabotage missions against the Portuguese authorities in Goa. Shot and killed on May 22, 1957. in the Kalem forest by Portuguese soldiers who caught his party of freedom fighters in an ambush. Several of his comrardes were killed in this encounter.

Shirodkar, Sakharam : b. May 15 1911, at Ecoxim, Goa; s. of Shri Yashwant Shirodkar; Fisherman; Joined the Azad Gomantak Dal, the secret organisation of freedom fighters in Goa, and fought against Portuguese rule. Arrested by the police and subjected to brutal physical torture to obtain information about the under ground movement. On his refusal to disclose anything, he was taken to his village for execution in public. At the time of the planned execution on August 14, 1955, he made a bold attempt to escape by jumping into the nearby river, but was shot dead.

Shital Bahadur : Soldier in the Gurkha Rifles, Indian Army; Joined the Indian National Army in Malaya. Served as a Havildar in the First Bahadur Group. Killed in a hand-to-hand fight against British forces near Ramakori, Burma, in August 1944.

Shiv Dayal Singh : b. at v. Rind, Distt. Sawai Madhopur, Rajasthan; Soldier in the 1/8 Punjab Regiment, Indian army; Joined the Indian National Army in Malaya. Served as a soldier in the Third Guerrilla Regiment. Killed in action against British forces in Burma.

Shiv Murti : b. at v. Anwali, Distt. Pratapgarh, Uttar Pradesh; Soldier in the Indian Army Medical Corps; Joined the Indian National Army in Malaya. Served as a soldier in the Third Guerrilla Regiment. Killed in action against British forces in Burma.

Shiv Ram : b. at v. Agra Chak, Distt. Jammu, Jammu and Kashmir; Officer in the Indian Army; Joined the Indian National Army in Malaya. Served as a Major in the Headquarters of the Second Division. Died in Burma.

Shivram, Harabaji : b. 1918 at v. Belbhar, Distt. Parbhani, Maharashtra; Farmer; Took part in the popular movement demanding merger of Hyderabad State with the Indian Union (1947-48). Killed by the Razakars in 1948.

Shiv Singh : b. at v. Hiraman-ka-Nangal, Distt. Agra, Uttar Pradesh; Soldier in the 4/19 Hyderabad Regiment, Indian Army; Joined the Indian National Army in Malaya. Served as a Havildar in the Third Guerrilla Regiment. Killed in action against British forces in Burma.

Shiv Singh : Soldier in the 5/18 Garhwal Rifles, Indian Army; Joined the Indian National Army in Malaya. Served as a Soldier in the Third Battalion. Died in Burma in 1944.

Shivasage, Gundappa : b. 1880 at v. Balur, Distt. Bidar, Mysore; s. of Shri Bhimrao Shivasage; Farmer; Took part in popular movement demanding merger of Hyderabad State with the Indian Union (1947-48). Burnt to death when the Razakars set fire to his village in August 1948. Eleven other persons were also killed by the Razakars and the village was looted and destroyed.

Shoebullah Khan : b. October 17, 1920, at v. Subraved, Distt. Khammam, Andhra Pradesh; Resident of Hyderabad city; s. of Shri Habeebullah Khan; Graduate of the Osmania University; Staunch opponent of communal fanaticism. Worked as Sub-Editor of the Urdu weekly *Taj* and later as Assistant Editor of Urdu daily *Rayyat*. These journals were banned by the Nizam's Government for their nationalist policies. Founded the Imroze, the nationalist Urdu daily of Hyderabad, supported the popular movement demanding merger of Hyderabad State with the Indian Union (1947-48) through his bold editorials in the journals. Shot and killed by the Razakars on August 22, 1948, near his house in Hyderabad city. His hands were cut off by the Razakars.

Shora, Abdul Khaliq : b. 1881 in Distt. Srinagar, Jammu and Kashmir; s. of Shri Samad Shora; Took part in the political movement for responsible government in Jammu and Kashmir State. Participated in a demonstration outside the Central Jail, Srinagar, against the arrest of Shri Abdul Qadeer Khan, a leader of the movement. Killed in firing by the police on the demonstrators at the Jail gate on July 13, 1931.

Shosha, Abdul Ahad : b. 1902; Resident of Sopore, Distt. Baramulla, Jammu and Kashmir; s. of Shri Amir Shosha; Took part in the political movement for responsible government in Jammu and Kashmir State. Participated in a procession, demonstrating against autocratic rule, at Sopore, in 1931. Killed in firing by the police on the demonstrators the same day.

Shreedharan : b. at v. Mayyanad, Distt. Travancore, Kerala; s. of Shri Olakan Kochappy; Lance-Naik in the Sappers and Miners Regiment, Indian Army; Joined the Indian National Army in Malaya. Killed in action against British forces in Burma.

Shri Narain : Soldier in the Indian Army; Joined the Indian National Army in Malaya. Killed in action against British forces in Burma.

Shyam Lal : b. 1903 at v. Hallikhed, Distt. Osmanabad, Maharashtra; s. of Shri Bhola Prasad; Lawyer; Took part in the popular movement against autocratic rule in Hyderabad State. Arrested by the Niram's Government and imprisoned in the Bidar Jail. Died in the jail on December 17, 1939, due

to suspected poisoning by the authorities.In honour of his memory, a high school named after him was founded in August 1950 at Udgir, Distt. Osmmanabad.

Shyam Singh : b. at v. Chab, Distt. Amritsar, Punjab; Took part in the Akali Movement. Arrested and imprisoned. Died in 1922 due to physical torture in the Jail.

Shyam Singh : N.C.O. in the Indian Army; Joined the Indian National Army in Malaya Served as a Lieutenant. Killed in action against British forces in Burma.

Shyam Singh: b. at v. Nivari, Distt. Meerut, Uttar Pradesh; s. of Shri Bhoja; Took part in the Civil Disobedience Movement (1930). Arrested in 1933 and sentenced to three months' R.I. Died in jail after severe caning by the police.

Shyam Singh : Soldier in the Kapurthala Infantry, Indian Army; Joined the Indian National Army in Malaya. Served as a Second Lieutenant in the Fourth Guerrilla Regiment. Killed in an enemy air attack on his unit at Myinggu, Burma.

Shyam Singh : Soldier in the 5/18 Garhwal Rifles, Indian Army; Joined the Indian National Army in Malaya. Served as a Lance-Naik in the Third Battalion. Died in Burma in 1944.

Shyam Singh : Lance-Naik in the 2/18 Garhwal Rifles, Indian Army; Joined the Indian National Army in Malaya. Served as a Lance-Naik an the Third Battalion. Died in Burma in 1944.

Shyam Sunder Missir : b. att v. Nadua, Distt, Gorakhpur, Uttar Pradesh; s. of Shri Narain Missir; Farmer; Took part in the Non-Cooperation Movement (1920-21). Joined the Congress volunteer corps. Participatied in the work of organising public meetings and demonstration exhorting people to stop paying land revenue and taxes. Organised a *hartal* on the area under the Chaura police station on February 24, 1922, in order to protest against the beating of a volunteer, Shri Bhagwan Ahir, by the office-in charge of the police station. As a result of the police firing on the 5,000-strong mob. Buddhu Palli, Khelawan Bhar and Bhagwan Teli were killed. The mob retaliated by throwing stones from the railway line and setting fire to the police station. Two Sub-Inspectors, fourteen constables and six police chowkidars were killed in the clash. the police arrested 273 persons. Shri Shyam Sunder Missir, along with 17 other volunteers, was charged with rioting and murder and sentenced to death. They were all executed on the gallows.

Sidhram, Kashinath : b. 1916 at v. Shirur, Distt. Osmanabad. Maharashtra; Ed. upto Fourth Standard; Farmer; Took part in the popular

movement demanding merger of Hyderabad State with the Indian Union (1948). Killed in firing by the Razakars at Attaraga in 1948.

Siga, Mallayya : Resident of v. Jagireddigudem, Distt. Nalgonda. Andhra Pradesh; s. of Shri Sivayya; Took part in the popular movement demanding merger of Hyderabad State with the Indian Union (1947-48) Refused to pay tax to the Nizam's administration. Killed by the Nizam's police.

Silam, Rami Reddy: Resident of v. Madupalli,Distt. Khammam, Andhra Pradesh; Took part in the popular movement demanding merger of Hyderabad State with the Indian Union (1947-48). The Razakars set fire to Madupalli village on December 24, 1947, and inflicted serious gunshot wounds on him. Died at the Madhira hospital on January 1, 1948.

Singara Singh : b. in Punjab; Lance-Naik in the Indian Army; Joined the Indian National Army in Malaya. Served as a Naik in the Reinforcement Group. Died in Burma on April 3, 1944.

Singhai, Prem Chand : b. 1913 at Semra-Sadguvan, Distt. Damoh, Madhya Pradesh; s. of Shri Bal Chand Jain. Ed. upto primary standard; Owner of a big shop and worker of the Gandhi Ashram; Took part in the individual satyagraha in 1940. Arrested and sentenced to six month's imprisionment. Died two days after release from the Nagpur Jail. due to poisoning in the jail.

Singora Ram : Soldier in the 2/17 Dogra Regiment, Indian Army; Joined the Indian National Army in Malaya. Served as a soldier in the Third Guerrilla Regiment. Killed in action against British forces in Burma.

Siri Chand : b. at v. Bawana, Delhi; Soldier in the 4/9 Jat Regiment, Indian Army; Joined the Indian National Army in Malaya. Served as a soldier in the Third Guerrilla Regiment. Died at Singapore.

Siri Chand : b. in Haryana; Soldier in the Bengal Sappers and Miners Regiment, Indian Army; Joined the Indian National Army in Malaya. Served as a soldier in the First Engineer Company. Killed in action against the British forces in Burma.

Siri Ram : **b.** in Distt. Bharatpur, Rajasthan; Solider in the 1/8 Punjab Regiment, Indian Army; Joined the Indian National Army in Malaya Served as a soldier in the Third Guerrilla Regiment. Killed in action against British forces in Burma.

Siri Ram : b. at v. Arsi, Distt. Bharatpur, Rajashtan; Soldier in the 7/8 Punjab Regiment, Indian Army; Joined the Indian National Army in Malaya. Served as a soldier in the

Third Guerrilla Regiment. Killed in action against British forces in Burma in April 1944.

Siriphool : b. at Salempur, Distt. Jaipur, Rajashtan; Soldier in the 1/8 Punjab Regiment, Indian Army; Joined the Indian National Army in Malaya. Served as a soldier in the Third Guerrilla Regiment. Killed in action against British forces near Imphal, Manipur, in May 1944.

Sirumalla, Latchayya : Resident of v. Kootigal, Distt. Warangal, Andhra Pradesh; s. of Shri Lakshmayya, Took part in the popular movement demanding merger of Hyderabad State with the Indian Union. Volunteered as a guard to defend his village against raids by the Nizam's police and Razakars. Killed while fighting against them during a raid on August 25, 1948.

Sita Ram : b. 1897 at Bewar, Distt. Mainpuri, Uttar Pradesh; s. of Shri Mathura Prasad; Took active part in the political activities against British rule. Participated in the Quit India Movement (1942). Killed in firing by the police at Bewar on August 14, 1942.

Sita Ram : b. at v. Bale Buzurg, Distt. Gorakhpur, Uttar Pradesh; s. of Shri Ram Ahir; Farmer; Took part in the Non-Cooperation Movement (1920-21). Joined the Congress volunteer corps Participated in the work of organising public meetings and demonstrations exhorting people to stop paying land revenue and taxes. Organised a *hartal* in the area under the Chaura police station on February 24, 1922, in order to protest against the beating of a volunteer, Shri Bhagwan Ahir, by the officer-in-charge of the police station. As a result of the police firing on the 5,000-strong mob, Buddhu Palli, Khelawan Bhar and Bhagwan Teli were killed. The mob retaliated by throwing stones from the railway line and setting fire to the police station. Two Sub-Inspectors, fourteen constables and six police chowkidars were killed in the clash. The police arrested 273 persons. Shri Sita Ram, along with 17 other volunteers, was charged with rioting and murder and sentenced to death. They were all executed on the gallows.

Sitaramayya , B. : Resident of v. Penchikaldinna, Distt. Nalgonda, Andhra Pradesh; Took part in the popular movement demanding merger of Hyderabad State with the Indian Union (1947-48). Participated in the no-tax campaign. Arrested by the Nizam's police and killed.

Sivaram Singh : Resident of v. Makthal, Distt. Mahboobnagar, Andhra Pradesh; Took part in the popular movement demanding merger of Hyderabad State with the Indian Union (1947-48). Attacked and killed by the Razakars.

Sobha Singh : b. at v. Badal in former Nabha State; Punjab; Joined the Kuka Movement (1871-72) and participated in the attack on Malerkotla on January 15, 1872. Captured by the British and blown to death with a cannon on January 17, 1872.

Sobha Singh : b. at v. Rabon Distt. Ludhiana, Punjab; Joined the Kuka Movement (1871-72) & participated in the attack on Malerkotla on January 15, 1872. Captured by the British and blown to death with a cannon on January 17, 1872.

Sofi, Ghulam Mohammed : b. 1910 in Distt. Srinagar, Jammu and Kashmir; s. of Shri Abdul Razak Sofi; Barber and political worker; Took Part in the political movement for responsible government in Jammu and Kashmir State. Participated in a demonstration outside the Central Jail, Srinagar, against the arrest of Shri Abdul Qadeer Khan, a leader of the movement. Killed in firing by the police on the demonstrators at the Jail gate on July 13, 1931.

Sofi, Subhan : b. 1901; Resident of Anantang, Jammu and Kashmir; s. of Shri Wahab Sofi; Took active part in the political movement for responsible government in Jammu and Kashmir State. Participated in a procession, demonstrating against autocratic rule, at Maliknag. Distt. Anantnag, in 1931. Killed in firing by soldier of the State Army on that day.

Sohan Khan : Soldier in the Bengal Sappers and Miners Regiment, Indian Army; Joined the Indian National Army in Malaya. Served as a Lance-Naik in the First Engineer Company. Killed in action against British forces in Burma.

Sohan Lal : b. at v. Matan, Distt. Rohtak. Haryana; Jemadar in the 4/9 Jat Regiment, Indian Army; Joined the Indian National Army at Malaya. Served as a soldier in the First Bahadur Group. Fought against British forces in Burma with great bravery and was decorated with the Veer-e-Hind medal. Died in Burma.

Sohan Singh : b. at v. Kot Karor, Distt. Ferozepur, Punjab; Soldier in the Indian Army; Joined the Indian National Army in Malaya. Served as a soldier in the Second Guerrilla Regiment. Died in Burma.

Sohan Singh : b. at v. Mankala, Distt. Lahore, Punjab (now in West Pakistan); Soldier in the Bombay Sappers and Miners Regiment, Indian Army; Joined the Indian National Army in Malaya. Served as a soldier in the first Engineer Company. Killed in action against British forces in Burma.

Sohan Singh : Nursing Sepoy in the Indian Army Medical Corps; Joined the Indian National Army in Malaya. Served as a Nursing Sepoy in the Third Guerrilla Regiment. Killed in action against British forces in Burma.

Sohan Singh : b. at v. Gargaon, Distt. Almora, Uttar Pradesh; Soldier in the 4/14 Hyderabad Regiment, Indian Army; Joined the Indian National Army in Malaya. Served as a soldier in the First Guerrilla Regiment. Killed in an enemy air attack on his unit at Pegu, Burma, on October 9, 1944.

Sohan Singh : b. at v. Kot Karor, Kalan, Distt. Ferozepur, Punjab ; Civilian employee in the Indian Army; Joined the Indian National Army in Malaya. Killed in action in Burma.

Sohan Singh : b. 1891 at v. Kola Kaka, Distt. Gujranwala, Punjab (now in West Pakistan): s. of Shri Kesar Singh and Shrimati Jiwan Kaur; Soldier in the Indian Army; Took part in the Gurudwara Reform Movement and in the Nankana Sahib Morcha (1921). Killed in firing by the Police at Nankana Sahib on February 21, 1921.

Sohan Singh : b. 1890 a v. Dhingnian, Distt. Jullunder, Punjab; s. of Shri Sher Singh and Shrimati Gabo; Solider in the Indian Army; Took parts in the Nanakana Sahib Morcha (1921). Killed in firing by the police at Nankana Sahib on February 21, 1921.

Sohan Singh : b. at v. Chandowal Kalan, Distt. Sialkot, Punjab (now in West Pakistan)l s. of Shri Mihan Singh; Took part in the Guru-ka-Bagh Morcha (1922). Arrested and sentenced to nine months; R.I. Participated in the Jaito Morcha (1924). Arrested and imprisoned. Died in jail due to physical torture by the police.

Sohan Singh : b. 1889 at v. Sahansar, Distt. Amritsar, Punjab; s. of Shri Labh Singh and Shrimati Lachhmi; Soldier in the Indian Army; Resigned from the Army and took part in the Guru-ka-Bagh Morcha (1922) and in the Jaito Morcha (1924). Injured in Lathicharge by the police and arrested. Died in the Nabha Bir Jail in 1924.

Solanke, Ram Chandar : b. 1883 at v. Hastara. Distt. Nanded. Maharashtra; s. of Shri Ganpat Rao Solanke; Ed. upto third standard; Clerk in an office; Took part in the popular movement demanding merger of Hyderabad State with the Indian Union (1948). Shot and killed by the Razakars on September 17, 1948, while resisting an attempt by the Razakars to take away the ornaments and jewellery of the deity from the temple known as Datta Bardi Sansthan in the Hadgaon village. Two of the temple priests were also killed by the Razakars.

Solapure, Rajaram : b. 1913 at v. Upale, Distt. Osmanabad, Maharashtra; s. of Shri Manohar Solapure; Student of seventh standard; Took part in the popular movement demanding merger of Hyderabad State with the Indian Union (1947-48). Shot and killed by the Razakars on April 12, 1948, while he was carrying a load of sugarcane on his bullock-cart. Ten other persons on the bullock-carts in the group were also killed by the Razakars.

Somalingam, M. : Joined the Indian National Army in Malaya. Served as a soldier in No. 451 Unit. Killed in action against British forces in Burma on March 16, 1945.

Somi Reddy, Pitchayya : Resident of v. Karakkayalagudem, Distt. Nalgonda, Andhra Pradesh; Took

part in the popular movement demanding merger of Hyderabad State with the Indian Union (1947-48). Captured by the Nizam's police during their raid on his village in April 1948. Shot dead on his refusal to give information about the leaders of the movement.

Somi Reddy, Ramayya : Resident of v. Addagudur, Distt. Nalgonda. Andhra Pradesh; Took part in the popular movement demanding merger of Hyderabad State with the Indian Union (1947-48). Participated in the no-tax campaign against the Nizam's administration. Killed while resisting in attack on his village by the Razakars and the Nizam's police.

Somlu : Resident of Muddunoor, Distt. Khammam, Andhra Pradesh; Lambada tribal; Took part in the popular movement demanding merger of Hyderabad State with the Indian Union (1947-48). Captured by the Razakars along with his wife, Smt. Bhamini. He was brutally butchered to death while his wife died as a result of repeated criminal assaults by the Razakars.

Sonar, Shankar Rao : b. 1908 at Udgeer, Distt. Osmanabad, Maharashtra; s. of Shri Babu Rao Sonar; Ed. upto fourth standard; Government employee; Took part in the popular movement demanding merger of Hyderabad State with the Indian Union (1947-48). Shot and killed by the Razakars in 1948.

Sondhia, Babulal : Resident of Biaora, Distt. Rajgarh, Madhya Pradesh; Took part in the satyagraha movement for liberation of Goa from Portuguese rule in August 1955. Participated in the satyagraha across the India-Goa border on August 15, 1955. Killed in firing by the Portuguese soldiers. His two companions, Shri Ganga Vishnu Bharthate and Shri Kalyan Sharma, were also killed in the firing.

Soolk, J.K. : Civilian employee in the Indian Army; Joined the Indian National Army in Malaya. Served as a soldier in the Intelligence Group. Killed in action against British forces in Burma.

Sri Ram : Soldier in the H.K.S.R.A., Indian Army; Joined the Indian National Army in Malaya. Served as a soldier in the First Guerrilla Regiment. Killed in action against British forces in Burma in June 1944.

Sriramakoti : Resident of v. Kalmalacheruvu, Distt. Nalgonda. Andhra Pradesh; Political worker; Took part in the popular movement demanding merger of Hyderabad State with the Indian Union (1947-48). Shot and killed by the Nizam's police during their raid on his village on April 10, 1948.

Sriramula, Gattayya : Resident of Kootigal, Distt. Warangal, Andhra Pradesh; s. of Shri Ramayya: Farmer; Took part in the popular movement demanding merger of Hyderabad state with the Indian Union. Volunteered as a guard to defend his village against raids by the Nizam's police and Razakars. Killed

while fighting against them on August 25, 1948.

Sriramula, Venkatayya : Resident of v. Bahranpally, Distt. Warangal, Andhra Pradesh; Farmer; Took part in the popular movement demanding merger of Hyderabad State with the Indian Union (1947-48). Refused to paytheforcedcontributions demanded by the Nizam's administration. Killed on August 25, 1948, while fighting against the attack on his village by the Razakars and the Nizam's troops numbering about 1,500. Seventy-five other villagers including women and children, were also killed in this attack.

Sriramula, Virayya : Resident of v. Baharanpally, Distt. Warangal, Andhra Pradesh; Took part in the popular movement demanding merger of Hyderabad State with the Indian Union (1947-48). Refused to pay the forced contributions demanded by the Nizam's administration. Killed on August 25, 1948, while fighting against the attack on their village by the Razakars and the Nizam's troops numbering about 1,500. Seventy-five other villagers, including women and children, were also killed in this attack.

Suba Ram : b. in Distt. Gurgaon, Haryana; Soldier in the First Heavy Anti-aircraft Regiment, Indian Army; Joined the Indian National Army in Malaya. Killed in action against British forces in Burma.

Subbaiah, T. : Resident of Devakottai, Distt. Ramanathapuram. Tamil Nadu; s. of Shri Thantayappa Madabir ; Civilian employee in the Indian Army; Joined the Indian National Army in Malaya. Served as a soldier in the Second Guerrilla Regiment. Died in Burma.

Sube Ram : b. in Punjab; Naik in the 5/2 Punjab Regiment, Indian Army; Joined the Indian National Army in Malaya. Served as a Havildar in the Second Guerrilla Regiment. Killed in action against British forces in Burma in August 1944.

Sube Singh : Soldier in the H.K.S.R.A., Indian Army; Joined the Indian National Army in Malaya. Served as a Lance-Naik in the Second Guerrilla Regiment. Died at Kalewa. Burma.

Sucha Singh : b. at v. Sital, Distt. Lyallpur, Punjab (now in West Pakistan); Havildar in the Punjab Police; Resigned from the police and took part in the Akali Movement and in the Jaito Morcha (1924). Shot and killed by the Nabha State Police.

Sucha Singh : b. at v. Padawal, Distt. Hoshiarpur, Punjab; s. of Shri Ram Singh; Took part in the Jaito Morcha (1924). Arrested and imprisoned. Died due to physical torture in the jail on July 2, 1924.

Sucha Singh : Soldier in the Bombay Sappers and Miners Regiment, Indian Army; Joined the Indian National Army in Malaya. Served as

a soldier in the First Engineer Company. Died in a hospital in Burma.

Sudama : Soldier in the 2/18 Garhwal Rifles, Indian Army, Joined the Indian National Army in Malaya. Served as a soldier in the Third battalion. Died in Burma in 1944.

Suhail Singh : b. at v. Lahna, Distt. Ludhiana, Punjab; Joined the Kuka Movement (1871-72) & participated in the attack on Malerkotla on January 15, 1872. Captured by the British and blown in death with a cannon on January 17, 1872.

Sujan Singh : b. at v. Rabon, Distt, Ludhiana, Punjab; Joined the Kuka Movement (1871-72) & participated in the attack on Malerkotla on January 15, 1872. Captured by the British and blown to death with a cannon on January 17, 1872.

Sukhadkar, Ranganath : b. 1915 at v. Oundha Nagnath, Distt. Parbhani, Maharashtra; s. of Shri Raghunath Sukhadkar; Took part in the popular movement demanding merger of Hyderabad State with the Indian Union (1947-48). Killed in February 1948 when the Razakars threw a bomb on the Nagnath procession taken out by the people on Mahashivratri day. Two other persons were also killed.

Sukhai Dau : b. at v. Paharia, Distt. Hamirpur, Uttar Pradesh; Took part in the Quit India Movement (1942). Participated in the popular agitation against the forcible collection of war find in 1944. Arrested and sentenced to 4 years imprisonment. Died in jail due to brutal physical torture by the police.

Sukhbir Singh : b. at v. Pati Gopi. Distt. Meerut, Uttar Pradesh; s. of Shri Amar Singh; Soldier in the 4/19 Hyderabad Regiment, Indian Army, Joined the Indian National Army in Malaya. Served as a soldier in the Bodyguard Battalion. Killed in action against British forces in Burma.

Sukhbir Singh : b. at v. Khanpur, Distt. Muzaffarnagar; Uttar Pradesh; s. of Shri Khazan Singh; Soldier in the 4/19 Hyderabad Regiment. Indian Army ; Joined the Indian National Army in Malaya. Served as a Lance-Naik in the Second Guerrilla Regiment. Killed in action against British forces to Burma.

Sukhdarshan Singh : Subedar in the 2/12 F.F. Regiment, Indian Army; Joined the Indian National Army in Malaya. Killed in action against British force in Burma.

Sukhdeo Singh : Naik in the Indian Army; Joined the Indian National Army in Malaya. Served as a Havildar in the Intelligence Group Died in Burma.

Sukhi Ram : b. at v. Chandhera Distt. Mahendragarh, Haryana. Soldier in the 4/19 Hyderabad Regiment, Indian Army; Joined the Indian National Army in Malaya. Served as a soldier in the Third

Guerrilla Regiment. Killed in action against British forces in Burma.

Sukhlal : b. about 1901 at V. Chichli, Distt. Narsinghpur, Madhya Pradesh; s. of Shri Chandra Bhan; Ed. upto primary standard; Manufacturer of brass utensils; Took part in the Quit India Movement (1942). Participated in a procession demonstrating against British rule at Chichli in August 23, 1942. Killed in firing by the police the same day.

Sukhman Ram : Resident of Myitkina, Burma; s. of Shri Dil Bahadur Gurung; Soldier in the Burma Frontier Force; Joined the Indian National Army. Served as a Lance-Naik in the First Bahadur Group. Died in Burma.

Sukhre *alies* **Rattan** : Resident of v. Boiriaghar, Distt, Raipur, Madhya Pradesh; Took part in the Quit India Movement (1942). Arrested and sentenced to six months R.I. Died in the Raipur Jail on January 12, 1943.

Sukkhu Singh : b. in Rae Bareli, Uttar Pradesh; s. of Shri Shiv Rakhan Singh; Farmer; Took part in the Quit India Movement (1942). Killed in firing by the police on the mob. the same day. His brother Shri Abadan Singh was also killed that day.

Suleiman : Soldier in the Kapurthala Infantry, Indian Army; Joined the Indian National Army in Malaya. Served as a Nasik in the Second Guerrilla Regiment. Killed in action against British forces at Imphal. Manipur.

Sulla Shah : b. 1903 ; Resident of v. Chari Sharif, Distt. Anantnag. Jammu and Kashmir; s. of Shri Lassi Shah; Took part in the political movement for responsible government in Jammu and Kashmir State in 1933. Participated in a procession demonstrating against autocratic rule., on January 5, 1933, at Palwama. Killed the same day in firing on the procession by soldiers of the State Army.

Sultan : b. at v. Hosas, Distt. Jind, Haryana; Soldier in the First Bahawalpur Infantry; Indian National Army in Malaya. Served as a soldier in the First Guerrilla Regiment. Killed in action against British forces in Burma.

Sultan Ali : Havildar-Clerk in the Indian Army; Joined the Indian National Army in Malaya. Served as in S.O. Killed in action against British forces in Burma.

Sultan Mohammed : b. at. v. Kalinjar, Distt. Hazara, North-West Frontier Province (now in West Pakistan); s. of Shri Samandar Khan; Soldier in the Indian Army; Joined the Indian National Army in Malaya. Fought against the British forces in Burma. Died in a hospital at Myaung, Burma.

Sultan Singh : s. of Shri Mehar Shah; Soldier in the Indian Army; Joined the Indian National Army in Malaya. Killed in an enemy air attack on his camp at Mingladon, Burma.

Sultan Singh : b. at v. Mandela, Delhi; s. of Shri Maya Ram; Soldier in No. 2 H.K.S.R.A., Indian Army; Joined the Indian National Army in Malaya. Served as a soldier in the Military Police. Killed in action against British forces near Imphal. Manipur, in June 1944.

Sumade, (Km.) Champa : b. 1930 at v. Pardi, Distt. Parbhani, Maharashtra; s. of Shri Dattuji Sumade; Farmer; Took part in the popular movement demanding merger of Hyderabad State with the Indian Union (1947-48). Shot and killed by the Razakars during their attack on his village in 1948.

Sundaram : N.C.O. in the Indian Army ; Joined the Indian National Army in Malaya. Served as a Second Lieutenant in the Intelligence Group. Killed in action against British forces at Kohima, Nagaland.

Sundaram Nair, Shanmuga : b. in Tamil Nadu; Resident of Virudhunagar, Tamil Nadu; Took active part in the Civil Disobedience Movement (1930). Participated in the picketing of toddy shops and in the agitation against the sale of foreign cloth. Organised *hartal* at Tuticorin in 1932. Arrested and detained in the police station and subjected to severe beating. Died a few days later as a result of the injuries.

Sunder Singh : b. 1891 at v. Bham, Distt. Gurdaspur, Punjab ; s of Shri Jagat Singh; Took part in the Nankana Sahib Morcha (1921). Killed in firing by the police at Nankana Sahib on February 1, 1921.

Sunder Singh : b. at v. Kuhara, Distt. Gurdaspur, Punjab; Took part in the Jaito Morcha (1924). Arrested and imprisoned. Died due to physical torture in the jail on October 5, 1924.

Sunder Singh : b. 1869 at v. Dudial, Distt. Jullundur, Punjab; s. of Shri Bishan Singh and Shrimati Inder Kumari; Took part in the Nankana Sahib Morcha (1921). Killed in firing by the police at Nankana Sahib on February 21, 1921.

Sunder Singh : b. 1882 at v. Bham, Distt. Gurdaspur, Punjab; s. of Shri Jagat Singh; Soldier in the Indian Army; Took part in the Nankana Sahib Morcha (1921). Killed in firing by the police at Nankana Sahib on February 21, 1921.

Sunder Singh : Resident of Simla, Himachal Pradesh; Soldier in the 2/17 Dogra Regiment. Indian Army; Joined the Indian National Army in Malaya. Served as a Naik in the Second Guerrilla Regiment. Died in Burma.

Sunder Singh : Soldier in the H.K.S.R.A., Indian Army ; Joined the Indian National Army in Malaya. Served as a soldier in the Third Guerrilla Regiment. Killed in an enemy air attack on his unit near Imphal, Manipur.

Suppaiah, D. : Joined the Indian National Army in Malaya. Served as a soldier in No. 451 Unit. Killed in action against British forces in Burma on March 16, 1945.

Suppaiah, K. K. : Joined the Indian National Army in Malaya. Served as a soldier in No. 451 Unit. Killed in action against British forces in Burma on March 16, 1945.

Suppiah, S. : Joined the Indian National Army in Malaya. Served as a soldier in No. 79 Unit. Killed in action against British forces in Burma on October 21, 1944.

Suppanja, M. : Civilian employee in the Indian Army; Joined the Indian National Army in Malaya. Served as a soldier in the Third Guerrilla Regiment. Killed in action against British forces in Burma.

Surain Singh : b. 1882 at v. Bhasin, Distt. Lahore, Punjab (now in West Pakistan), s. of Shri Suchet Singh and Shrimati Bishan Kaur; Policeman at Hong Kong Police and returned to India. Took part in the Nankana Sahib Morcha (1921) and in the Guru-ka-Bagh Morcha (1922). Participated in the Jaito Morcha (1924). Arrested and imprisoned. Died in the Nabha Bir Jail due to physical torture in 1926.

Surain Singh : b. at v. Lambwali in former Faridkor State (now in West Pakistan); s. of Shri Jiwan Singh and Shrimati Bholi; Took part in the Jaito Morcha (1924). Shot and killed by the police.

Surain Singh : b. at v. Dhilwan, Distt. Kapurthala, Punjab; s. of Shri Jhanda Singh; Took part in the Guru-ka-Bagh Morcha (1922) and in the Jaito Morcha (1924). Arrested and imprisoned. Died in the Nabha Bir Jail.

Surain Singh : b. 1898 at v Nizampur Deva Singhwala, Distt. Sheikhupura, Punjab (now in West Pakistan); s. of Shri Meet Singh and Shrimati Chand Kaur; Took part in the Gurudwara Reform Movement and in the Nankana Sahib Morcha 1921. Killed in firing by the police at Nankana Sahib on February 21, 1921.

Suraj Mal : b. at v. Kaimiri, Distt. Sawai Madhopur Rajasthan ; Solider in the 1/8 Punjab Regiment. Indian Army; Joined the Indian National Army in Malaya. Served as a Naik in the Third Guerrilla Regiment. Killed in action against British forces in Burma.

Suraj Mal : Joined the Indian National Army in Malaya as a Captain. Fought against the British forces on the India-Burma border.

Killed in action at Arakan, Burma, in 1944.

Suraj Mal : Soldier in the 1/15 Punjab Regiment, Indian Army; Joined the Indian National Army in 1942. Served as a soldier in the First Bahadur Group. Died in Burma.

Surakanti, Bhadra Reddy : Resident of v. Nemmikallu. Distt. Nalgonda, Andhra Pradesh; s. of Shri Chandra Reddy; Took part in the Peasant uprising in the district against the autocratic rule of the Nizam. Shot and killed by the Nizam's police.

Suralkar, Sukhdeo : b. 1922 at Jamner, Distt. Jalgaon, Maharashtra; s. of Shri Namdeo Suralkar (Chambhar); Student of Intermediate class; Took part in the Quit India Movement (1942). Arrested and sentenced to nine months' R.I. Died in the Nasik Central Jail in 1943.

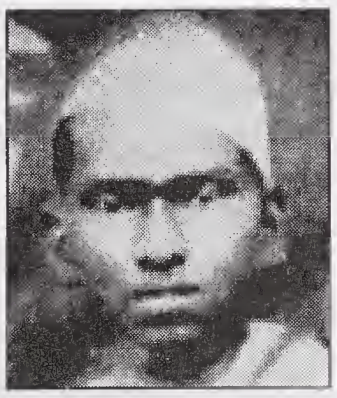

Surat Singh : b. in Distt. Amritsar; Punjab; Soldier in the Indian Army; Joined the Indian National Army in Malaya. Killed in action against the British forces at Tamu, Burma.

Surat Singh : N.C.O. in the Indian Army; Joined the Indian National Army in Malaya. Served as a Lieutenant and fought against the British forces in Burma. Captured by the British and imprisoned in the Attock Jail. Died in jail while on hunger-strike.

Surat Singh : Soldier in the H.K.S.R.A., Indian Army; Joined the Indian National Army in Malaya. Served in a soldier in the Second Guerrilla Regiment. Died at Kalewa, Burma.

Surat Singh : b. in Distt. Amritsar, Punjab; Soldier in the Indian Army; Joined the Indian National Army at Singapore in 1942. Landed in India near Chittagong on an intelligence mission. Captured by a British soldier and shot dead.

Surayya : Resident of v. Sitampeth, Distt. Nalgonda, Andhra Pradesh; Political worker; Took part in the popular movement demanding merger of Hydrabad State with the Indian Union (1947-48). Killed by the Razakars.

Suri, Jagdev Singh : b. at v. Daultola, distt, Rawalpindi, Punjab (now in West Pakistan); Clerk in the 206 S.P.C., Indian Army Supply Corps; Joined the Indian National Army in 1942 as a Lieutenant in the

Azad Hind Dal. Died in Burma in July 1944.

Suri Sitaramam : b. July 10, 1937, at v. Vuyyuru, Distt. Krishna, Andhra Pradesh; s. of Shri Sobhanachalapathi; Student of Intermediate second year at Vijayawada; Took part in the satyagraha move-ment to liberate Goa from Portuguese rule (1955). Killed on August 15, 1955, in firing by Portuguese soldiers on a party of 153 Indian satyagrahis as they crossed the border into Goa.

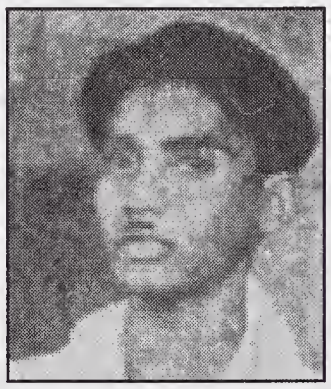

Surja Ram : Joined the Indian National Army in Malaya. Served as a soldier in No. 171 Unit. Killed in action against British forces in Burma on February 11, 1945.

Surjan Singh : b. at v Jharoda Kalan, Delhi; s. of Shri Ratnu Ram; Soldier in No. 2 H.K.S.R.A., Indian Army; Joined the Indian National Army in Malaya. Served as a soldier to the Second Guerrilla Regiment. Killed in action near Palel, Burma.

Surjan Singh : b. in Distt. Kapurthala, Punjab; Havildar-Clerk in the Indian Army; Joined the Indian National Army in Malaya. Served as an S.O. Died in Burma.

Surjan Singh : b. at v. Kair, Delhi; s. of Chaudhary Ram Sarup; Havildar in the 2/8 Jat Regiment, Indian Army; Joined the Indian National Army in Malaya. Served as a Captain at the Headquarters of the Supreme Command. Killed at Singapore.

Surjan Singh : Havildar in the 1/13 F.F. Rifles, Indian Army; Joined the Indian National Army in Malaya. Served as a Lieutenant in the Second Guerrilla Regiment. Killed in action against British forces at Yeu, Burma. in 1944.

Surena : Sweeper in the Indian Army; Joined the Indian National Army in Malaya. Served as a soldier in the Third Guerrilla Regiment. Killed in action against British forces near Imphal, Manipur.

Surukattula, Mallayya : Resident of v. Kootigal, Distt. Warangal, Andhra Pradesh; s. of Shri Mallayya; Farmer; Took part in the popular movement demanding merger of Hyderabad State with the Indian Union (1947-48). Volunteered as a guard to defend his village against raids by the Nizam's police and Razakars. Killed while fighting against them during one of these raids on August 25, 1948.

Survase, Rana : b. 1930 at v. Devalali, Distt. Bhir, Maharashtra; s. of Shri Subrao Survase; Ed. upto fourth standard; Labourer; Took part in the popular movement demanding merger of Hyderabad State with the Indian Union (1947-48). Shot

and killed by the Razakars during their attack on his village in 1948.

Suttan Singh : b. at v. Saiga, Distt. Mahendragarh, Haryana; Soldier in the 4/19 Hyderabad Regiment, Indian Army; Joined the Indian National Army in Malaya. Served as a soldier in the Third Guerrilla Regiment. Killed in action against British forces in Burma.

Swain, Bharat : Joined the Indian National Army in Malaya. Served as a soldier in No. 451 Unit. Killed in action against British forces in Burma on March 16, 1945.

Swain, Raghunath : Joined the Indian National Army in Malaya. Served as a soldier in No. 81 Unit. Killed in action against British forces in Burma on February 11, 1945.

Swain, Sananda : b. 1897 at v. Sherapur, Distt. Cuttack, Orissa; s. of Shri Swapneswar Swain; Ed. upto primary standard; Farmer; Took active part in the Quit India Movement (1942). Participated in a procession at Bari village, Distt. Cuttack, demonstrating against the arrest of national leaders. Killed in firing by the police on the procession in August 1942.

Swami, Bisalingayya : b. at v. Nandgaon, Distt. Osmanabad, Maharashtra; s. of Shri Shivalingayya-swami; Ed. upto fourth standard; Farmer; Took part in the popular movement demanding merger of Hyderabad State with the Indian Union (1947-48). Killed by the Razakars on May 22, 1948, during their attack on Nandgaon village. Twelve other person were also killed by the Razakars.

Swami, K. M. : Civilian employee in the Indian Army; Joined the Indian National Army in Malaya. Served as a soldier in the Intelligence Group. Killed in action against British forces in Burma.

Swami, Nilayya : b. 1907 at v. Naldurg, Distt. Osmanabad, Maharashtra; s. of Shri Purayya Swami; Ed. upto seventh standard; Government employee; Took part in the popular movement demanding merger of Hyderabad State with the Indian Union (1947-48). Killed by the Razakars on February 22, 1948, during their attack on Naldurg village.

Swami, Shivarudrayya : b. 1901 at v. Nandgaon, Distt. Osmanabad Maharashtra; s. of Shri Nagayya Swami; Ed. upto fourth standard; Cloth merchant; Took part in the popular movement demanding merger of Hyderabad State with the Indian Union (1947-48). Killed by the Razakars on May 22, 1948, during their attack on Nandgaon village. Twelve other persons were also killed by the Razakars.

Swaran Singh : b. at. v. Badlian, Distt. Hoshiarpur, Punjab; Naik in the 5/8 Punjab Regiment, Indian Army; Joined the Indian National Army. Served as a Naik in the First Bahadur Group. Died in Burma.

Swattin : Resident of Delhi; s. of Shri Abdul Karim; Took part in the public demonstration at Delhi against the Rowlatt Act on March 30, 1919. Received buller wound and died in firing by the police at Delhi the same day.

Syed Alvi : Soldier in the Indian Army Ordnance Corps; Joined the Indian National Army in Malaya. Served as a Havildar in the First Bahadur Group. Killed in action against British forces near Buthidaung. Burma, in May 1944.

Syed-ur-Rehman : b. at v. Titabar, Distt. Sibsagar, Assam; s. of Shri Aziz-ul-Rehman; Havildar-Clerk in No. 6 I.B.T. Company, Indian Army ; Joined the Indian National Army in Malaya. Killed in action against British forces in Burma.

Tade, Narayan : b. in Maharashtra; Soldier in the Bengal Sappers and Miners Regiment, Indian Army; Joined the Indian National Army in Malaya. Served in the First Engineer Company. Killed in action against British forces in Burma.

Taduri Komarayya : Resident of v. Mutharam. Distt. Karimnagar. Andhra Pradesh; s. of Shri Ankoos; Labourer; Took part in the popular movement demanding merger of Hyderabad State with the Indian Union (1947-48). Shot and killed by the Nizam's police and Razakars, along with six others, near Mulkanoor village on July 1948.

Taigar : Resident of Varanasi, Uttar Pradesh; Took part in the Quit India Movement (1942). Participated in a procession, Demonstrating Against British rule, at Varanasi in 1942. Killed in firing by the police the same day.

Taji Mideren : Resident of v. Elopain in the Ithun valley, Distt. Lohit, North-East Frontier Agency; Farmer and trader; Took part in activities against British rule and killed three British officers near the Dikrang river in 1905. Organised his Mishmi Fellow-tribals for resisting the expansion of British authority. Established a Mishmi Confederacy under Pangon and other Mishmi leaders. A British expedition was sent to his village in 1913 for arresting the rebel leaders. The British soldiers burnt down the houses in the village, but failed to arrest them. Captured by the British police at Sadiya in December 1917 and deported to Tezpur in Assam. Tried and sentenced to death. Died on the gallows in the Tezpur Jail on January 29, 1918.

Tak, Abdul Qadus : b. 1909; Resident of Shopian, Distt; Anantnag, Jammu and Kashmir; s. of Shri Khaliq Tak; Shopkeeper; Took active part in the political movement for responsible government in Jammu and Kashmir State. Participated in a procession, demonstrating against autocratic rule,

at Shopian on September 21, 1931. Killed in firing by the police the same day.

Takat Singh : Naik in the 7/6 Rajputana Rifles, Indian Army; Joined the Indian National Army in Malaya. Served as a Naik in the First Bahadur Group. Killed in action against the British forces in Burma.

Talap, Kabi : Soldier in the Bengal Sappers and Miners Regiment, Indian Army; Joined the Indian National Army in 1942 as a soldier in the First Engineer Company. Killed in action against British forces in Burma.

Talloori, Ramabrahmam : Resident of v. Dendukuru, Distt. Khammam, Andhra Pradesh ; Took part in the popular movement demanding merger of Hyderabad State with the Indian Union (1947-48)Actively participated in the no-tax campaign against the Nizam's administration. Arrested by the Nizam's police and shot dead.

Talluri, Appayya : Resident of v. Sripuram, Distt. Khammam, Andhra Pradesh; Took part in the popular movement demanding merger of Hyderabad State with the Indian Union (1947-48). Shot and killed by the Nizam's police during a raid by the police and Razakars on Sripuram village in December 28, 1947.

Talukdar, Nishi *alias* Prasanna : b. at Gohira, Distt. Chittagong. Bengal (now in East Pakistan); Active sympathiser of revolutionaries and other patriots fighting against British rule. Gave shelter to the revolutionaries who were absconding after the raid on the Chittagong Armoury. His house at Gohira was surrounded by the police and British soldiers. Killed in the encounter between the revolutionaries and the British soldiers on May 28, 1933.

Talukdar, Purna Chandra : b. at Gohira, Distt. Chittagong, Bengal (now in East Pakistan); Active sympathiser of revolutionaries and other patriots fighting against British rule. Gave shelter to the revolutionaries who were absconding after the raid on the Chittagong Armoury. His house at Gohira was surrounded by the police and British soldiers. Killed in the encounter between the revolutionaries and the soldiers on May 28, 1933.

Talwalkar, Keshav : b. 1891 at Ashti, Distt. Sangli, Maharashtra; s. of Shri Ramakrishna Talwalkar; Ed. upto fourth standard; Joined the revolutionary movement while he was still a student. Took active part in revolutionary activities against British rule. Evaded arrest by the police and slipped across the border to Goa, where he boarded a ship for America. Worked for the Indian revolutionary

movement at San Francisco, U.S.A. Died at San Francisco in 1918.

Tamgatti, H. : Resident of Mysore; Took part in the movement for the liberation of Goa from Portuguese rule. Joined a group of satyagrahis and crossed the border into Goa on August 15, 1955. Killed in firing by the Portuguese guards the same day.

Tammineni, Sabbareddy : b. 1917 at v. Parimi, Distt. Guntur, Andhra Pradesh; s. of Shri Gurava Reddy; Ed. upto primary standard; Farmer; Took part in the Quit India Movement (1942). Participated in the *satyagraha* at Tenali in 1942. Killed, along with six others, in firing on the satyagrahis by the police.

Tan Singh : Soldier in the 4/19 Hyderabad Regiment, Indian Army; Joined the Indian National Army as a Lance-Naik in the First Guerrilla Regiment. Killed in an enemy air attack.

Tandoo, Papayya : Resident of v. Patarlapahad, Distt. Nalgonda, Andhra Pradesh; s. of Shri Ramanarasu; Took part in the popular movement demanding merger of Hyderabad State with the Indian Union (1947-48). Refused to pay forced levy and tax to the Nizam's administration. Killed on August 28, 1948, along with sixteen other villagers, while fighting against a combined attack on his village by the Nizam's police and the Razakars.

Tangella, Gopayya : Resident of v. Patarlapahad. Distt. Nalgonda, Andhra Pradesh; s. of Shri Abbayya; Took part in the popular movement demanding merger of Hyderabad State with the Indian Union (1947-48). Refused to pay the forced levy and tax to the Nizam's administration. Killed on August 28, 1948, along with sixteen other villagers, while fighting against a combined attack on his village by the Nizam's police and the Razakars.

Tangkhal Menjor : Resident of Tangkhal tribal area near Imphal, Manipur; One of the commanders in the army of Raja Tikendrajit Singh of Manipur. Took part in the resistance against the British intervention in the affairs of Manipur in 1891. The British Chief Commissioner, Mr. Quinton, and another British officer were killed at Imphal in March 1891, resulting in an invasion of Manipur by the British Army. Fought bravely in the defence of Imphal, but was captured by the British. Sentenced to death. Died on the gallows at Imphal on August 13, 1891.

Tara Chand : Soldier in the 1/9 Jat Regiment, Indian Army; Joined the Indian National Army in Malaya. Served as a soldier in the Third Guerrilla Regiment. Killed in action against British forces in Burma.

Tara Chand : Soldier in the H.K.S.R.A., Indian Army; Joined the Indian National Army in Malaya. Served as a soldier in the Second Guerrilla Regiment. Died in action against British forces near Kalewa, Burma.

Tara Singh : b. in Distt. Amritsar, Punjab; s. of Shri Shyam Singh and Shrimati Ralli; Joined the Ghadr Party and took part in revolutionary activities against British rule. Arrested and tried as an accused in the Lahore Conspiracy of 1915. Sentenced to death. Died on the gallows in the Ambala Central Jail.

Tara Singh : b. 1882 as s. Jarda Khurd, Distt. Amritsar, Punjab; s. of Shri Bhag Singh Shahid; Took part in the Guru-ka-Bagh Morcha (1922). Seriously injured in the lathi-charge by the police. Succumbed to the injuries on September 3, 1922.

Tara Singh : b. at v. Chhabil Kalan in former Faridkot State; s. of Shri Harnam Singh and Shrimati Bhag Kaur; Soldier in the Indian Army; Took part in the Bhai Pheru Morcha and Kirpal Morcha. Dismissed from service and arrested. Died in the Multan Jail.

Tara Singh : b. at Jhuleghat, Distt. Almora, Uttar Pradesh; Soldier in the 4/19 Hyderabad Regiment, Indian Army; Joined the Indian National Army in Malaya. Served as a soldier in the Third Guerrilla Regiment. Killed in action against British forces in Burma.

Tara Singh : Soldier in the H.K.S.R.A., Indian Army; Joined the Indian National Army in Malaya. Served as a soldier in the First Guerrilla Regiment. Killed in action against British forces at Prome, Burma.

Tarikanti, Mallayya : Resident of v. Aknoor, Distt. Warangal, Andhra Pradesh; s. of Shri Komarayya; Shepherd; Took part in the popular demonstrations against atrocities committed by the police. Arrested and shot dead in the Rama Temple compound in his village in August 1946. Eight other persons were also shot dead along with him. The Razakars and Nizam's police had raided the village to punish these persons for giving evidence in a court of law against them.

Tathode, Keshavrao : b. 1915 at v. Belora, Distt, Amravati, Maharashtra, Master of Arts and law graduate; Took part in the Quit India Movement (1942). Organised resistance against Government oppression and led the popular movement in his district from August 1942 to April 1943. Died on April 16, 1943, while in hiding to avoid arrest by the police.

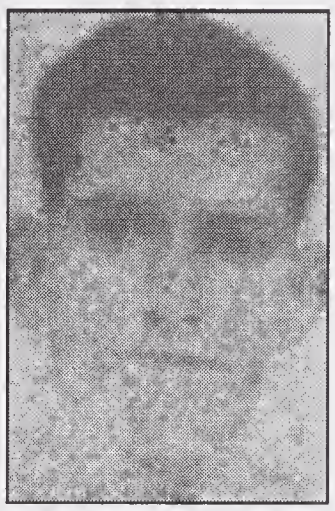

Tatikonda, Brahmayya: Resident of v. Aknoor, Distt. Warangal. Andhra Pradesh; s. of Shri Papayya; Blacksmith; Took part in the popular demonstrations against atrocities committed by the police. Arrested and shot dead in the Rama Temple compound in his village in August 1946. Eight other persons were also shot dead along with him. The Razakars and Nizam's police had raided the village to punish these persons for giving evidence in a court of law against them.

Tatipamula, Mallayya : Resident of v. Aknoor, Distt. Warangal, Andhra Pradesh; s. of Shri Lalayya; Farmer; Took part in the popular demonstrations against atrocities committed by the police. Arrested and shot dead in the Rama Temple compound in his village in August 1946. Eight other persons were also shot dead along with him. The Razakars and Nizam's police had raided the village to punish these persons for giving evidence in a court of law against them.

Tatipamula, Narasayya : Resident of v. Shaligauravaram, Distt. Nalgonda, Andhra Pradesh; s. of Shri Papayya; Took part in the popular movement demanding merger of Hyderabad State with the Indian Union (1947-48). Captured and killed by the Razakars.

Tegh Singh : Soldier in the 3/18 Garhwal Rifles, Indian Army; Captured by the Germans in North Africa. Joined the Indian National Army in Germany. Killed in France.

Tehal Singh : Soldier in the 7/8 Punjab Regiment, Indian Army; Joined the Indian National Army in Malaya. Served as a soldier in the Tenth Regiment. Killed in action against British forces at Yezin, Burma. on April 3, 1945.

Tej Pal : b. at a Tilapat, Distt Bulandshahr, Uttar Pradesh; Soldier in the 7/8 Punjab Regiment, Indian Army; Joined the Indian National Army in Malaya. Served as a Lance-Naik in the Third Guerrilla Regiment. Killed in action against British forces in Burma.

Tej Singh : Jemadar in the 7/8 Rajput Regiment Indian Army , Joined the Indian National Army in Malaya. Served as a Lieutenant in the First Guerrilla Regiment. Killed in action against British forces in Papun, Burma, in May 1945.

Tej Singh : b. at v. Nauranga Distt. Bulandshahr; Uttar Pradesh; s. of Shri Bule Singh ; Soldier in the H.K.S.R.A., Indian Army; Joined the Indian National Army in Malaya. Served as a soldier in the Fourth Guerrilla Regiment. Killed in action against British forces in Burma in April, 1944.

Tej Ram, Chaudhary ; b. 1913 at v. Kandeli, Distt. Narsinghpur, Madhya Pradesh; s. of Chaudhary Mool Chand, Took part in the Civil Disobedience Movement (1930) and was imprisoned for six months. Participated in the Quit India Movement (1942). Seriously wounded in a lathi-charge by the police in August 1944. Died a few days later.

Teja Ram : b. at v. Chittar, Distt. Bulandshahr, Uttar Pradesh; Soldier in the 7/8 Punjab Regiment. Indian Army; Joined the Indian National Army in Malaya. Served as a soldier in the Third Guerrilla Regiment. Killed in action against the British forces in Burma.

Teja Singh : b. 1896 at v. Thothian, Distt. Amrtisar, Punjab.

s. of Shri Mihan Singh and Shrimati Prem Kaur; Took part in the Nankana Sahib Morcha (1921). Killed in firing by the police at Nankana Sahib on February 21, 1921.

Teja Singh : Soldier in the Sappers and Miners Regiment, Indian Army; Joined the Indian National Army in Malaya. Served as a soldier in the First Engineer Company. Killed in action against British forces in Burma.

Tejpal Singh : Soldier in the H.K.S.R.A., Indian Army; joined the Indian National Army in Malaya. Killed in action against British forces at Palel, Burma, in May 1944.

Tek Chand : Soldier in the Heavy Anti-aircraft Regiment, Indian Army; Joined the Indian National Army in Malaya. Served as a soldier in the First Guerrilla Regiment. Killed in action against British forces in Burma.

Tek Ram : b. at v. Naurang, Distt. Bulandshahr, Uttar Pradesh; Lance-Naik in the 7/8 Punjab Regiment, Indian Army; Joined the Indian National Army in Malaya. Served as a Naik in the Third Guerrilla Regiment. Killed in action against British forces in Burma.

Teke, Godavari Bai (Smt.) : b. 1882 at v. Ita, Distt. Osmanabad, Maharashtra; wife of Shri Kishan Rao Take; Took part in the popular movement demanding merger of Hyderabad State with the Indian Union (1947-48). Shot and Killed by the Razakars on May 6, 1948. The Razakars entered her home and plundered and set fire to it. Her husband was also killed

Teke, Kishan Rao : b. 1873 at v. Ita, Distt. Osmanabad, Maharashtra ; s. of Shri Nathaba; Ed. upto fourth standard; Farmer; Took part in the popular movement demanding merger of Hyderabad State with the Indian Union (1947-48). Shot and killed by the Razakars on May 6, 1948. The Razakars entered his home and plundered and set fire to it. His wife was also killed.

Telduri, Mallayya : Resident of v. Nagireddipalli, Distt. Nalgonda, Andhra Pradesh; Farm labourer; Took part in the popular movement demanding merger of Hyderabad State with the Indian Union (1947-48). Killed by the Nizam's police.

Telgane, Maruti : b. 1915 at v. Tandar, Distt. Osmanabad, Maharashtra; s. of Shri Nagappa Telgane; Ed.

upto fourth standard; Washerman; Took part in the popular movement demanding merger of Hyderabad. State with the Indian Union (1947-48). Shot and killed by the Razakars in 1948.

Teli, Gopal *alias* **Kshirsagar** : b. about 1916 at Hupri, Distt. Kolhapur, Maharashtra; s. of Shri Krishnaji Teli; Ed. upto seventh standard; Goldsmith; Took part in the popular movement against autocratic rule launched by the State People's Conference in 1940. Offered *satyagraha* and was arrested and imprisoned. Died in the Kolhapur District Jail in 1945 after physical torture by the police.

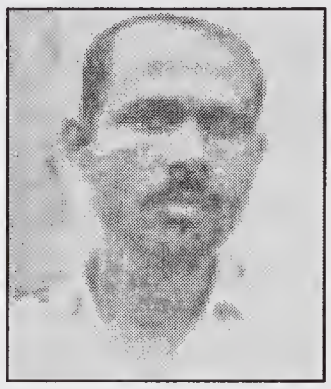

Teli, Jivaba : b. 1920 at v. Pakodi, Distt. Parbhani, Maharashtra; s. of Shri Jivan Teli; Farmer; Took part in the popular movement demanding merger of Hyderabad State with the Indian Union (1947-48). Killed by the Razakars in 1948.

Teli, Siddappa : Resident of v. Appireddipalli, Distt, Mahbubnagar, Andhra Pradesh; Took part in the popular movement demanding merger of Hyderabad State with the Indian Union (1947-48). Received serious injuries when the Razakars repeatedly pierced his body with bayonets during their attack on his village on January 12, 1948. Died on January 15. 1948.

Teli, Vishwanath : b. 1913 at v. Ita, Distt, Osmanabad, Maharashtra; Took part in the popular movement demanding merger of Hyderabad State with the Indian Union (1947-48). Shot and killed by the Razakars on May 6, 1948. His body was recovered two days later.

Tembe, Bapunja Maruti : b. 1901; Resident of Nagpur city. Maharashtra; Took part in the Non-Cooperation Movement (1921). Participated in the picketing of liquor shops in Nagpur city. Killed in firing by the police on people Demonstrating against the Government on February 27, 1921. Eight other persons were also killed the same day.

Tengse, Keshav : b. 1926 at v. Painguinim, Goa; s. of Shri Bhat Tengse; Temple priest; Joined the Azad Gomantak Dal, a secret organisation of the Goan freedom fighters. Arrested and brutally tortured by the Portuguese police on September 19, 1956, when they raided and desecrated a Hindu temple at Partagule, Died the same day due to physical torture by the Portuguese.

Terumanti, Bhumayya : Resident of v. Bahranpally Distt. Warangal, Andhra Pradesh; s. of Shri Ramayya; Farm labourer; Took part in the popular movement demanding merger of Hyderabad State with the Indian Union (1947-48).

Refused to pay the forced contribution demanded by the Nizam's administration. Killed on August 25, 1948, while fighting against the attack on their village by the Razakars and the Nizam's troops, numbering about 1,500. Seventy-five other villagers, including women and children, were also killed in this attack.

Terumanti, Lingayya : Resident of v. Bahranpally, Distt. Warangal, Andhra Pradesh; s. of Shri Ramayya; Took part in the popular movement demanding merger of Hyderabad State with the Indian Union (1947-48). Refused to pay the forced contributions demanded by the Nizam's administration. Killed on August 25, 1948, while fighting against the attack on his village by the Razakars and the Nizam's troops, numbering about 1,500. Seventy-five other villagers, including women and children were killed in this attack.

Terumanti, Mallayya : Resident of v. Bahranpally, Distt. Warangal, Andhra Pradesh; s. of Shri Narasayya; Took part in the popular movement demanding merger of Hyderabad State with the Indian union (1947-48). Refused to pay the forced contributions demanded by the Nizam's administration. Killed on August 25, 1948, While fighting against the attack on his village by the Razakars and the Nizam's troops, numbering about 1,500. Seventy-five other villagers, including women and children, were also killed in this attack.

Terumanti, Sambayya : Resident of v. Bahranpally, Distt. Warangal, Andhra Pradesh; s. of Shri Komarayya; Took part in the popular movement demanding merger of Hyderabad State with the Indian Union (1947-48). Refused to pay the forced contributions demanded by the Nizam's administration. Killed on August 25, 1948, while fighting against the attack on his village by the Razakars and the Nizam's troops, numbering about 1,500. Seventy-five other villagers, including women and children, were also killed in this attack.

Terumanti, Siddayya : Resident of v. Bahranpally, Distt. Warangal, Andhra Pradesh; s. of Shri Bhumayya; Farm labourer; Took part in the popular movement demanding merger of Hyderabad State with the Indian Union (1947-48). Refused to pay the forced contributions demanded by the Nizam's administration. Killed on August 25, 1948, while fighting against the attack on their village by the Razakars and the Nizam's troops, numbering about 1,500. Seventy-five other villagers, including women and children, were also killed in this attack.

Terumanti, Yellayya : Resident of v. Bahranpally, Distt. Warangal, Andhra Pradesh; s. of Shri Narasayya. Took part in the popular movement demanding merger of Hyderabad State with the Indian Union (1947-48). Refused to pay the forced contributions demanded by the Nizam's administration. Killed on August 25, 1948, while fighting against the attack on his village by the Razakars and the Nizam's troops, numbering about 1, 500. Seventy-five other villagers, including women and children, were also killed in this attack.

Tewari, Dev Narain : b. in Uttar Pradesh; s. of Shri Bhagwan Din Tewari; Employee of the Railway Carriage and Wagon Department in Khandesh; Took part in secret revolutionary activities. Believed to be a follower of Chandra Shekhar Azad. He and his comrade, Yashwant Singh, Attacked two British officers - Lt. Hext and Lt. Sheehan - in a first-class compartment of the Bombay Mail near Khandwa (Madhya Pradesh) on July 21, 1931. Lt Hext was killed while Lt. Sheehan suffered serious injuries. Tried for murder and sentenced to death along with Yashwant Singh. Died on the gallows in Jabalpur Central Jail on December 11, 1931.

Tewari, Kamraj : Joined the Indian National Army in Malaya. Served as a soldier in No. 451 Unit. Killed in action against British forces in Burma on March 16, 1945.

Tewari, Meghoo *alias* **Lal Behari :** b. at v. Mehian, Distt. Gorkhpur, Uttar Pradesh; s. of Shri Janki Tewari; Farmer; Took part in the Non-cooperation Movement (1920-21). Joined the Congress volunteer corps. Participated in the work of organising public meetings and demonstrations exhorting people to stop paying land revenue and taxes. Organised a hartal in the area under the Chaura police station on February 24, 1922, in order to protest against the beating of a volunteer. Shri Bhagwas Ahir, by the officer-in-charge of the police station. As a result of the police firing on the 5,000-strong mob, Buddhu Palli, Khelawan Bihar and Bhagwan Teli were killed. The mob retaliated by throwing stones from the railway line and setting fire to the police station. Two Sub-Inspectors, fourteen constables and six police chowkidars were killed in the clash. The police arrested 273 persons. Shri Meghoo Tiwari, along with 17 other volunteers, was charged with rioting and murder and sentenced to death. They were all executed on the gallows.

Thaiyal, M. : b. at v. Nellore, Distt. Tanjore, Tamil Nadu; Civilian employee in the Indian Army; Joined the Indian National Army in Malaya. Served as a soldier in the Eighth Guerrilla Regiment. Killed in action against British forces in Burma.

Thakar Singh : b. 1890 at v. Manak Ghuman, Distt. Jullundur. Punjab; s. of Shri Inder Singh and Shrimati Attar Kaur; Took part in the Nankana Sahib Morcha (1921). Killed in firing by the police at Nankana Sahib on February 21, 1921.

Thakur Dass : b. 1892, Resident of v. Daki Sirajan, Distt. Jammu, Jammu and Kashmir; s. of Shri Kripa Ram; Took active part in the Roti Agitation, demanding cheaper food, in 1932. Participated in a procession, demonstrating against autocratic rule, at Jammu. in 1932. Killed in firing by the police on the procession the same day.

Thakur Ram : Resident of v. Selud. Distt. Durg, Madhya Pradesh; s. of Shri Naresh Kumar; Took part in the Quit India movement (1942). Arrested on August 26, 1942, and

detained. Died in the Raipur Jail on October, 3, 1942.

Thakur Singh : b. at v. Chhajalwadi, distt. Amritsar, Punjab; Civilian employee in the Indian Army; Joined the Indian National Army in Malaya. Killed in action against British forces in Burma.

Thala Singh : b. at v. Mathri Buldwara. Distt. Mandi, Himachal Pradesh; s. of Shri Devi Singh; Soldier in the Indian Army; Joined the Indian National Army in Malaya. Served as a Havildar. Died in Burma on May 21, 1944.

Thapa, Bhim Singh : b. in Distt. Almora, Uttar Pradesh; Soldier in the Indian Army; Joined the Indian National Army in Malaya in 1943. Served as a Captain. Killed in action against British forces in Burma.

Thapa, Bhim Singh : Jemadar in the 1/3 Gurkha Rifles, Indian Army; Joined the Indian National Army in 1942 as a Captain in the First Bahadur Grops. Killed in action.

Thapa, Captain Bhim Singh : b. in Distt. Almora, Uttar Pradesh, Joined the Indian National Army in Malaya, Killed in action against British forces in Burma.

Thapa, Kumraj : Havildar in the 2/1 Gardwal Rifles, Indian Army; Joined the Indian National Army in the First Group. Killed in action.

Thapa, Mohan Singh : Havildar-Clerk in the 2/1 Gurkha Rifles, Indian Army; Joined the Indian National Army in Malaya. Served as an S.O. in the First Bahadur Group. Killed in action against British forces in Burma.

Thapa, Ram Bahadur : Soldier in the Burma Frontier force, Indian Army; Joined the Indian National Army in Madhya. Killed in action near the Chindwin river in Burma in February 1944.

Thevar, Ramu : b. at v. Thumpadakhai Kotai Distt. Ramanathapuram, Tamil Nadu; Civilian employee in the Indian Army; Joined the Indian National Army in Malaya. Served as a soldier in the S.S. Group. Captured by the British and tried for "waging war against the King". Sentenced to death and executed on July 7, 1944.

Thirumala, Narasayya : Resident of v. Bollepalli, Distt Nalgonda. Andhra Pradesh; s. Shri Gopayya; Took part in the popular movement demanding merger of Hyderabad State with the Indian Union (1947-48). Participated in the no-tax campaign against the Nizam's administration. Killed during an attack by the Nizam's police and the Razakars.

Thorat, Baburao : b. August 1925 at v. Chandrapur, Distt. Chanda, Maharashtra; s. of Shri Keshav Thorat; Carpet merchant; Took active part in the movement for the liberation of Goa from Portuguese rule (1955). Offered satyagraha after crossing the frontier. Shot and killed by the Portuguese police at Hathav Naka in Goa on August 3, 1955.

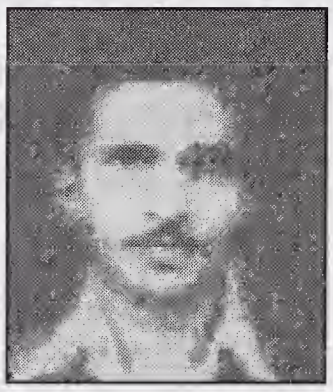

Thorat, Esa : b. 1923 at v. Dhanore, Distt. Osmanabad. Maharashtra; s. of Shri Sambha Tnorat; Labourer; Took part in the popular movement demanding merger of Hyderabad State with the Indian Union (1947-48). Killed by the Razakars, along with ten other person during their attack on his village, on April 18, 1948. The Razakar raiders raped several women and looted and burnt the entire village.

Thorat, Yedaba : b. 1918 at v. Dhanore, Distt. Osmanabad, Maharashtra; s. of Shri Tukaram Thorat; Labourer; Took part in the popular movement demanding merger of Hyderabad State with the Indian Union (1947-48). Killed by the Razakars, along with ten other persons, during their attack on his villages on April 18, 1948. The Razakars raiders raped several women and looted and burnt the entire village.

Thota, Balayya : Resident of v. Meenabolu, Distt. Khammam, Andhra Pradesh; Took part in the popular movement demanding merger of Hyderabad State with the Indian Union (1947-48). Joined as a village guard to defend his village. Killed on January 15, 1948, while resisting a combined attack by the Nizam's police and the Razakars. Six other village guards were also killed the same day.

Thota, Pedda Balayya : Resident of v. Meenabolu, Distt. Khammam. Andhra Pradesh; Took part in the popular movement demanding merger of Hyderabad State with the Indian Union (1947-48). Joined as a village guard to defend his village. Killed on January 15, 1948, while resisting a combined attack by the Nizam's police and the Razakars. Six other village guards were also killed the same day.

Thota Venkayya : Resident of v. Meenabolu, Distt. Khammam, Andhra Pradesh; Took part in the popular movement demanding merger of Hyderabad State with the Indian Union (1947-48). Joined as a village guard to defend his village. Killed on January 15, 1948, while resisting a combined attack by the Nizam's police and the Razakars. Six other village guards were also killed the same day.

Thotakura, Mallayya : Resident of v. Mulkapalli, Distt. Nalgonda. Andhra Pradesh. Took part in the popular movement demanding merger of Hyderabad State with the Indian Union (1947-48). Organised resistance against the tyranny of the Razakars. Led the village defence squad in fighting against attacks by

the Razakars and the Nizam's police. Killed in February 1948 while resisting a raid on his village by the Nizam's police and the Razakars. His head was cut off and thrown into a burning haystack.

Thukada : Soldier in No. 61 Field Company, Sappers and Miners Regiment, Indian Army; Captured by the Germans in North Africa. Joined the Indian National Army in Germany. Killed in action in Europe.

Thyagarajan, A. : Joined the Indian National Army in Malaya. Served as a soldier in the S.S. Company of No. 71 Unit; Killed in action against British forces in Burma on December 23, 1944.

Tidke, Pandurang : b. 1907 at v. Tirooka, Distt. Osmanabad, Maharashtra; s. of Shri Mahadu Tidke; Farmer; Took part in the popular movement demanding merger of Hyderabad State with the Indian Union (1947-48). Killed in 1947 while fighting against the Razakars and Nizam's police who had attacked his village with bombs and modern fire-arms.

Tigulla, Sayanna : Resident of Kootigal, Distt. Warangal, Andhra Pradesh; s. of Shri Sayanna ; Farmer; Took part in the popular movement demanding merger of Hyderabad State with the Indian Union. Volunteered as a guard to defend his village against raids by the Nizam's police and Razakars. Killed while fighting against them on August 25, 1948.

Tikoo Ram Choudhry : b. 1892 at Jhurjhunoo, Rajasthan; Farmer; Took active part in the Praja Mandal Movement in former Jaipur State. Participated in an agitation by farmers of Dundlod Jagir against the Jagirdar in 1934. Killed in firing by the brother of the Jagirdar.

Tilak Nath : b. in Distt. Azamgarh, Uttar Pradesh; Orderly in No. 17 Central Hospital, Indian Army Medical Corps; Joined the Indian National Army in Malaya. Served as a Naik in the Intelligence Group. Killed in action against British forces in Burma.

Tirkha Ram : Soldier in 2/9 Jat Regiment, Indian Army; Joined the Indian National Army in Malaya. Served in a soldier in the Third Guerrilla Regiment. Died in Burma.

Tiruvala, Bokkayya : Resident of v. Narayanaguda, Distt. Nalgonda, Andhra Pradesh; Took part in the popular movement demanding merger of Hyderabad State with the Indian Union (1947-48). Refused to pay tax to the Nizam's administration. Shot and killed, along with six others, on April 19, 1948, by a combined force of Razakars and the Nizam's police.

Tiwari, Chhateshwar : Nursing Sepoy in the Indian Army Medical Corps; Joined the Indian National Army at a Nursing Sepoy in the Second Guerrilla Regiment. Killed in action.

Tiwari, Madhuban : b. at v. Khoribari, Distt. Gorakhpur, Uttar Pradesh, s. of Shri Kant Tiwari; Joined the Indian National Army in Malaya. Served in the Second Military Transport Company. Died in Burma in 1944.

Tiwari, Salig Ram : b. about 1882; Resident of Sagar, Madhya Pradesh; s. of Shri Kanhaiya Lal Tiwari; Took part in the Quit India Movement (1942). Arrested and imprisoned in Sagar and Amravati Jails. Died soon after release.

Todkari, Mahadeo : b. 1929 at v. Wadgaon, Distt. Osmanabad, Maharashtra; s. of Shri Sambhuappa Todkari; Ed. upto seventh standard; Farmer; Took active part in the popular movement demanding merger of Hyderabad State with the Indian Union (1947-48). Shot and killed in firing by the Razakars on September 5, 1948, on a political worker's camp at Khamaswadi.

Todkari, Prabhu : b. 1930 at v. Upale, Distt. Osmanabad, Maharashtra; s. of Shri Yashwant Todkari; Student of seventh standard; Took part in the popular movement demanding merger of Hyderabad State with the Indian Union (1947-48). Shot and killed by the Razakars on April 12, 1948, while he was carrying a load of sugar-cane on his bullock-cart. Ten other persons on the bullock-carts in the group were also killed by the Razakars.

Togatijadar, Nagappa : b. 1900 at v. Sureban, Distt. Belgaum, Mysore; s. of Shri Hanamappa Togatijadar; Labourer; Took part in the popular movement for responsible government in Ramdurg State led by the Praja Sangh (1938-39). In retaliation for the firing by the Ramdurg Police, in which four persons were killed on the spot, the mob attacked the jail guards and killed some of them. Arrested and sentenced to death along with eight other persons. Executed in the Ramdurg Jail in 1939.

Tondale, Jalappa : b. 1912 at Javala, Distt. Parbhani, Maharashtra; s. of Shri Shivappa Tondale; Farmer; Took part in the popular movement demanding merger of Hyderabad State with the Indian Union (1947-48). Killed by the Razakars in 1948.

Topannawar, Satappa : b. December 4, 1913, at v. Shivapur, Distt. Belgaum, Mysore; s. of Shri Brahmappa Topannawar; Ed. upto fifth standard; Farmer; Took part in the Quit India Movement (1942). Killed in firing by the police at his village on August 15, 1942.

Torgal, Fakirappa : b. 1914 at Mudenoor, Distt Belgaum. Mysore; s. of Shri Bhimappa Torgal; Farmer; Took part in the popular movement for responsible Government in Ramdurg State led by the Praja Sangh (1938-39). Participated in a procession which

demonstrated for the release of the Praja Sangh leader Shri B. N. Munavalli and others on April 7, 1939. Killed, along with three other persons, in firing on the mob by the Ramdurg State Police near the gate of the Ramdurg Jail on April 7, 1939.

Tota, Sultan : b. 1902, Resident of Chari-Sharif, Distt. Srinagar, Jammu and Kashmir; s. of Shri Rahim Tota; Took active part in the political movement for responsible government in Jammu and Kashmir State. Participated in a procession, demonstrating against autocratic rule, at Pulwama, Distt. Anantnag, in February 1934. Killed in firing on the procession by State Army soldiers the same day.

Trilok Nath Singh : Lance-Naik in the Indian Army Supply Corps; Joined the Indian National Army in Malaya. Served as a Naik in the Intelligence Group. Killed in action against British forces in the Arakan Hills, Burma.

Trilok Singh : Soldier in the 5/9 Garhwal Rifles, Indian Army; Joined the Indian National Army in Malaya. Served as a soldier in the Third Battalion. Died in Burma.

Tulja Ram : b. at v. Chhochhi, Distt. Rohtak, Haryana; s. of Shri Chowdhry Fateh Singh; Soldier in the 2/9 Jat Regiment, Indian Army; Joined the Indian National Army in Malaya. Served as a soldier in the Third Guerrilla Regiment. Died in Burma.

Tulsa Ram : Soldier in the H.K.S.R.A., Indian Army; Joined the Indian National Army in Malaya. Served as a soldier in the Second Guerrilla Regiment. Killed in action against British forces near More, Burma.

Tulsa Ram : b. in Distt. Jaipur, Rajasthan, Havildar in the H.K.S.R.A., Indian Army; Joined the Indian National Army in Malaya. Served as a Captain in the Second Guerrilla Regiment. Killed in action against British forces in Burma.

Tulsi Ram : Soldier in the 3/16 Punjab Regiment, Indian Army; Joined the Indian National Army in Malaya. Served as a soldier in the Third Guerrilla Regiment. Killed in action against British forces in Burma.

Turti Ram : b. in Distt. Karnal, Haryana; Cook in the 2/9 Jat Regiment, Indian Army; Joined the Indian National Army in Malaya. Served as a soldier in the Third Guerilla Regiment. Killed in action against British forces in Burma.

Tyagaraju, V. : Joined the Indian National Army in Malaya. Served as a soldier in No. 451 Unit. Killed in action against British forces in Burma on March 16, 1945.

U. Kiang Nongbah : Tribal chieftain of the Jaintia Hills in Assam; Organised and lead the revolt of the Jaintia tribe against British occupation in 1860. Fought against the British for about two years, but was captured on December

27, 1862. Executed on the gallows at Jowai on December 30, 1862.

U. Ramayya : Resident of v. Konapaka, Distt. Warangal, Andhra Pradesh; Took part in the popular movement demanding merger of Hyderabad State with the Indian Union (1947-48). Killed by the Razakars.

Udey Ram : b. at v. Gaota, Distt. Jaipur, Rajasthan; Soldier in the 7/6 Rajputana Rifles. Indian Army; Joined the Indian National Army in Malaya. Served as a soldier in the Fourth Guerrilla Regiment. Killed in action against British forces in Burma.

Udey Ram : b. in Haryana; Soldier in the 4/19 Hyderabad Regiment. Indian Army; Joined the Indian National Army in Malaya. Served as a soldier in the Third Guerrilla Regiment. Killed in action against British forces in Burma.

Udey Singh : b. in Distt. Almora, Uttar Pradesh; Soldier in the 4/19 Hyderabad Regiment. Indian Army; Joined the Indian National Army in Malaya. Served as a soldier in the First Guerrilla Regiment. Killed in action against British forces at Ziawaddy, Burma.

Udham Singh : b. 1899 at v. Bharsinghpura, Distt. Jullundur, Punjab ; s. of Shri Jawala Singh and Shrimati Basant Kaur; Took part in the Jaito Morcha (1924). Arrested and imprisoned. Died in the Nabha Bir Jail in 1925.

Udham Singh : Joined the Indian National Army in Malaya. Served as a soldier in No. 451 Unit. Killed in action against British forces in Burma, on March 16, 1945.

Udham Singh : b. at v. Bahalu, Distt. Hoshiarpur, Punjab; s. of Shri Kharag Singh and Shrimati Chando; Took part in the Jaito Morcha (1924). Arrested and imprisoned. Died in the Nabha Bir Jail on October 21, 1924.

Udmi Ram : b. at. v. Kota, Distt. Gurgaon, Haryana; Soldier in the 7/8 Punjab Regiment. Indian Army; Joined the Indian National Army in Malaya. Served as a soldier in the Third Guerrilla Regiment. Killed in action against British forces in Burma.

Udya Kirar : b. 1907 at v. Nahia. Distt, Betul. Madhya Pradesh; s. of Shri Kaila Kirar; Farmer; Took part in the Quit India Movement (1942). Participated in a procession demonstrating against British rule. Killed in firing by the police in August 1942.

Ujagar Singh : b. at v. Burji Chand Singh. Distt. Sialkot, Punjab (now in West Pakistan); Soldier in the Indian Army; Joined the Indian National Army in Malaya. Served as a Naik in a combatant unit. Killed in action against British forces at Kalewa. Burma, in August 1944.

Ujagar Singh : b. at v. Napal, Distt. Lahore, Punjab (now in West Pakistan); s. of Shri Mangal Singh and Shrimati Chand Kaur; Took part in the Jaito Morcha (1924). Arrested and imprisoned. Died due to physical torture in the Nabha Bir Jail.

Ujagar Singh : b. June 10, 1902, at v. Bandala. Distt. Lyallpur, Punjab (now in West Pakistan); s. of Shri Jagat Singh and Shrimati Dayal Kaur; Took part in the Nankana Sahib Morcha (1921). Killed in firing by the police at Nankana Sahib on February. 21, 1921.

Ujala Ram : b. at v. Bahrana, Distt. Rohtak, Haryana; s. of Shri Chandgi Ram; Lance-Naik in the 2/9 Jat Regiment. Indian Army; Joined the Indian National Army in Malaya. Served as a Naik in the Third Guerrilla Regiment. Killed in enemy air attack on his unit in Burma.

Ulagadde, Manak Rao : b. 1928 at Udgeer, Distt. Osmanabad, Maharashtra; s. of Shri Narasappa Ulagadde; Ed. upto seventh standard; Took part in the popular movement demanding merger of Hyderabad State with the Indian Union (1947-48). Shot and killed by the Razakars in 1948.

Umed Singh : Soldier in the 3/18 Garhwal Rifles, Indian Army; Captured by the Germans in North Africa. Joined the Indian National Army in Germany. Killed in France.

Umer Mohammed : Soldier in the Indian Army Medical Corps; Joined the Indian National Army in Malaya. Served as a soldier in the Third Guerrilla Regiment. Killed in action against British forces in Burma.

Umrao Singh : Soldier in the 5/8 Punjab Regiment, Indian Army; Joined the Indian National Army in Malaya. Died at Yezin, Burma.

Umrao Singh : b. at v. Dongar, Distt. Gurgaon, Haryana; Soldier in the Indian Army; Joined the Indian National Army in Malaya. Served as a soldier in the Third Guerrilla Regiment. Died in Burma.

Umrao Singh : b. in Distt. Jaipur, Rajasthan; Lance-Naik in the 1/8 Punjab Regiment, Indian Army; Joined the Indian National Army in Malaya. Served as a Naik in the Third Guerrilla Regiment. Killed in action against British forces in Burma.

Undla, Kotayya : Resident of v. Narayanaguda, Distt. Nalgonda, Andhra Pradesh; Took part in the popular movement demanding merger of Hyderabad State with the Indian Union (1947-48). Refused to pay tax to the Nizam's administration. Shot and killed, along with six others, on April 19, 1948, by a combined force of Razakars and the Nizam's police.

Unhale, Narayan : b. at v. Mahari Bujurga, Distt. Parbhani,

Maharashtra; s. of Shri Jairam Unhale; Ed. upto third standard; Took part in the popular movement demanding merger of Hyderabad State with the Indian Union (1948). Shot and killed by the Razakars in 1948 near his village.

Upadhyaya, Brahma Bandhab : b. February 11, 1861, at v. Khannan near Calcutta, West Bengal; s. of Shri Debi Charan Bandopadhyaya; Highly educated in English, *Sanskrit*, Hindi and Persian; Became Editor of the *Monthly Concord* and worked as teacher in a school at Hyderabad (Sind) from 1888 to 1898. Embraced the Catholic Christian faith on May 29, 1893, but called himself a 'Hindu Catholic'. Became Editor of the *Sophia*, a monthly journal of the Catholic Church at Karachi. Took active part in helping the plague-stricken population of Sind in 1897. Assisted Rabindranath Tagore in setting up the institution at Shantiniketan in 1901 and served there as a teacher. Went to Great Britain in 1902 for delivering a series of lectures on Hindu thought and philosophy at the Oxford and Cambridge Universities. Returned to India in 1904 and started a daily newspaper called *Sandhya* which later became a fiery nationalist journal. Participated in the Swadeshi movement and imparted to it a militant character in the days following the partition of Bengal. Brought out a new illustrated weekly journal called *Swaraj* on March 10, 1907. The office of the *Sandhya* was searched by the police and he was arrested on September 3, 1907, Arrested and tried for publishing "seditious" articles. He accepted full responsibility for the publication of the articles and declared in the Court that the British had no right to rule India. Fell ill due to the strain of the trial and was admitted to the hospital for an emergency operation. Died in hospital on October 27, 1907.

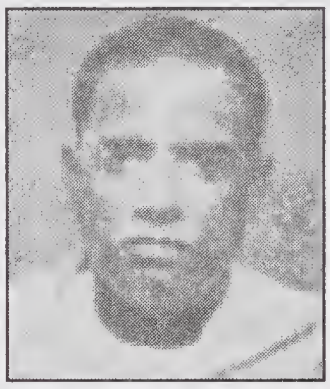

Usgaonkar, Kushtoba : b. at. v. Usgaon, Goa; Organised a secret revolutionary organisation to fight against the Portuguese rulers in Goa. Staged an armed revolt against the Portuguese (1878-1880). Betrayed to the Portuguese by some informer and shot dead in his house in 1880.

Uttam Singh : b. 1895 at v. Bela Shagird Singh, Distt. Hoshiarpur, Punjab; Took part in the Jaito Morcha (1924). Arrested and imprisoned. Died in the Nabha Bir Jail on July 8, 1924.

Uttam Singh : b. at v. Kohar, Distt. Gurdaspur, Punjab; s. of Shri Deva Singh and Shrimati Raj Kaur; Took part in the Jaito Morcha (1924). Arrested and imprisoned. Died in the Nabha Bir Jail on September 9, 1924.

Uttam Singh : b. at Rurka, Distt. Ludhiana, Punjab; Joined the Kuka Movement (1871-72) and participated in the attack on Malerkotla on January 15, 1872. Captured by the British and blown to death with a cannon on January 17, 1872.

Uttamwar, Dattatraya : b. 1925 at Umari, Distt. Nanded, Maharashtra; s. of Shri Devidav Uttamwar; Ed. upto fifth standard; Businessman; Took part in the popular movement demanding merger of Hyderabad State with the Indian Union. Shot and killed by the Razakars in September 1947 while participating in the hoisting of the Indian national flag. Three others persons were also killed on the firing.

V. Prabhakar Rao : Resident of Distt. Karimnagar, Andhra Pradesh; Political workers and President of the Karimnagar District Andhra Mahasabha; Took part in the popular movement demanding merger of Hyderabad State with the Indian Union (1947-48). Organised and led a resistance squad in the district for defence against attacks by the Nizam's police and the Razakars. Captured during a combined attack by the police and the Razakars in January 1948. Shot and killed , along with seven other members of the resistance squad, in the Mandapuram Hills in January 1948.

Vadakala, Malla Reddy : Resident of v. Addagudur, Distt, Nalgonda, Andhra Pradesh; Took part in the popular movement demanding merger of Hyderabad State with the Indian Union (1947-48). Killed while resisting an attack by the Razakars and the Nizam's police.

Vaddepalli, Mallayya : Resident of v. Choutapalli, Distt, Warangal, Andhra Pradesh; Took part in the popular movement demanding merger of Hyderabad State with the Indian Union (1947-48). Killed while fighting against the attack on his village by the Nizam's police and Razakars on March 15, 1948. Twenty-nine other villagers were also killed while resisting the attack and their bodies were thrown into the flames of the houses set on fire by the Razakars.

Vadla, Venkatanarasu : Resident of v. Konkapak, Distt. Warangal. Andhra Pradesh; Took part in the popular movement demanding merger of Hyderabad State with the Indian Union (1947-48). Refused to pay the forced levy demanded by the Nizam's administration. Fought against the attack on his village by the Nizam's police and the Razakars on March 15, 1948. Captured and tied up with ropes, along with fifteen other villagers, and thrown into the flames of the houses set on fire by the Razakars. Burnt to death the same day.

Vaijawade, Namdeo : 1920 to Nilanga, Distt. Osmanabad, Maharashtra; s. of Shri Yadunath Vaijawade. Ed. upto fourth standard; Tailor; Took part in the popular movement demanding merger of Hyderabad State with the Indian Union (1947-48). Killed in 1948 while fighting against a combined attack by the Razakars and the Nizam's police on the small town of Nilanga. Five other villagers were also killed and one was burnt alive by the police who destroyed all the houses and the market-place.

Vajpeyi, Devi Datt : b. a. v. Aun. Distt. Unnao, Uttar Pradesh; Resident of Gadaria Mohalla, Kanpur; Took part in the Quit India Movement (1942). Led a procession demonstrating against British rule near the Nayaganj Post Office at Kanpur on August 11, 1942. Killed in firing by the police on the procession the same day.

Vangala, Narasimha Reddy : Resident of v. Bahranpally, Distt. Warangal, Andhra Pradesh; Took part in the popular movement demanding merger of Hyderabad State with the Indian Union (1947-48). Refused to pay the forced contributions demanded by the Nizam's administration. Killed on August 25, 1948, while fighting against the attack on their village by the Razakars and the Nizam's troops, numbering about 1,500. Seventy-five other villagers including women and children, were killed in this attack.

Vangala, Ramachandra Reddy : Resident of v. Bahranpally, Distt. Warangal, Andhra Pradesh; s. of Shri Raj Reddy; Took part in the popular movement demanding merger of Hyderabad State with the Indian Union (1947-48). Refused to pay the forced contributions demanded by the Nizam's administration. Killed on August 25, 1948, while fighting against the attack on their village by the Razakars and the Nizam's troops, numbering about 1,500. Seventy-five other villagers, including women and children, were also killed in this attack.

Vangapalli, Ayilayya : Resident of v. Baharanpally, Distt. Warangal. Andhra Pradesh; s. of Shri Pochayya, Potter; Took part in the popular movement demanding merger of Hyderabad State with the Indian Union (1947-48). Refused to pay the forced levy demanded by the Nizam's administration. Killed on August 25, 1948, while fighting against the attack on his village by the Razakars and the Nizam's troops, numbering about 1,500. Seventy-five other villagers. including women and children were also killed in this attack.

Vangikar, Sitaram : b. 1891 at v. Vangi, Distt. Parbhani, Maharashtra; s. of Shri Namdeo Vangikar; Farmer; Took active part in social reform work and in the popular movement against autocratic rule in Hyderabad State (1920). Murdered by the Razakars in 1920.

Vankayalapati, Lakshmayya: Resident of v. Maripada, Distt. Warangal, Andhra Pradesh; Took part in the popular movement demanding merger of Hyderabad State with the Indian Union (1947-48). Participated in a procession taken out in his village on December 16, 1947. Shot and killed by the Razakars when they attacked the procession. Five other persons were also killed during the attack.

Vankayalapati, Ramulayya: Resident ofv. Maripada, Distt. Warangal, Andhra Pradesh. Took part in the popular movement demanding merger of Hyderabad State with the Indian Union (1947-48) Participated in a procession taken out in his village on

December 16, 1947. Shot and killed by the Razakars when they attacked the procession. Five other persons were also killed during the attack.

Varkhedkar, Laxman : b. in Distt, Ahmednagar, Maharahstra ; a of Shri Ramachandra Varkhedkar; Took part in the Civil Disobedience. Movement (1930). Participated in the forest satyagraha and in the agitation against the sale of liquor. Arrested by the police and imprisoned. Received serious injuries in beating by the police in the jail. Released in serious condition and died soon after.

Varnekar, Prabhakar : b. in Goa ; Took active part in the popular movement against Portuguese rule in Goa. Arrested and imprisoned. Shot dead by the police inside the jail in November 1955.

Vartak, Shridhar : b. 1920 at Humnabad, Distt. Osmanabad, Maharashtra; Law graduate, Lawyer; Took a leading part in the popular movement demanding merger of Hyderabad State with the Indian Union (1948). Killed at the Chinchpur satyagraha camp in 1948 during an attack by the Nizam's police and Razakars.

Vartak, Sridhar : Resident of Hyderabad city. Andhra Pradesh; s. of Shri Kashi Nath; Arts and law graduate; Teacher in the Vivek Vardhini High School, Hyderabad; Took active part in the popular movement demanding merger of Hyderabad State with the Indian Union (1947-48). Organised resistance squads and trained people for defence against attacks by the Razakars. Led several retaliatory attacks against the Razakars at various places. Killed while fighting against the Razakars.

Vasi Reddy, Satyanarayana : b. 1904 ; Resident of v. Panugodu, Distt. Nalgonda, Andhra Pradesh; Government employee; Resigned from the service of the Nizam's Government and took part in the popular movement demanding merger of Hyderabad State with the Indian Union (1947-48). Arrested by the Nizam's police on July 8, 1947, and detained in the Huzurnagar Sub-Jail. Shot and killed by the police inside the jail on the night of August 18, 1948.

Vasudevan, R. : b. February 7; 1917, at v. Maruthathur, Distt. Trivendrum, Kerala; s. of Shri Mallan Raman; Ed. upto fourth standard; Farmer; Took part in the popular movement for responsible government in Travancore State (1938). Participated in a demonstration against the arrest of popular leaders. Killed in firing by soldiers of the Travancore State Army on the demonstratiors near the bus stand at Neyyattinkara on August 31, 1938.

Vatane, Ambu : b. 1908 at v. Dhanore, Distt, Osmanabad, Maharashtra ; s. of Shri Bapu Vatane; Took part in the popular movement demanding merger of Hyderabad State with the Indian Union (1947-48). Killed by the Razakars, along with ten other persons, during their attack on his village on April 18, 1948. The Razakars raiders raped

several women and looted and burnt the entire village.

Vatane, Lakshman : b. 1903 at v. Dhanore, Distt. Osmanabad, Maharashtra; s. of Shri Bapu Vatane; Took part in the popular movement demanding merger of Hyderabad State with the Indian Union (1947-48). Killed by the Razakars, along with ten other persons, during their attack on his village on April 18, 1948. The Razakar raiders raped several women and looted and burnt the entire village.

Veerabattina Mogalayya : b. 1913 at Warangal, Andhra Pradesh; Ed. upto primary standard; Active political workers; Took part in the popular movement against autocratic rule in Hyderabad State. Hoisted the Indian national flag on the Warangal Fort on August 11, 1946. Shortly afterwards, he was brutally killed by the Razakars at his house, while his mother looked on in helpless terror.

Veeraiyan, V. : b. at v. Kotharipoulam, Kavil Kuthagai, Tamil Nadu; s. of Shri Veerahathi Kavandar; Civilian employee in the Indian Army; Joined the Indian National Army in Malaya. Served as a soldier in the Third Guerrilla Regiment. Died in Burma.

Veerlapati, Bhadrayya : Resident of v. Madhavaram, Distt. Nalgonda, Andhra Pradesh; s. of Shri Venkayya : Businessman; Took part in the popular movement demanding merger of Hyderabad State with the Indian Union (1947-48). Killed while resisting an attack by the Nizam's police and Razakars.

Veeraputtappa : Resident of Holenarasipur, Distt. Hassan, Mysore; Adopted s. of Shri H. M. Shivananjappai; Hotel owner; Took part in the movement for responsible government in Mysore State. Killed in firing by a Police Inspector on a group of political workers who had gone to his house.

Velingkar, Laxman : b. 1925 at v. Veling, Goa; Clerk in a chemist's shop at Panaji; Joined the Goa National Congress and took active part in the movement for liberation of Goa from Portuguese rule. Arrested by the Portuguese police and subjected to brutal physical torture in order to extort information about his comrades. Refused to give any information and died as a result of the torture.

Velturu, Remayya : Resident of v. Gurthuru, Distt. Warangal, Andhra Pradesh; Took part in the popular movement demanding merger of Hyderabad State with the Indian Union (1947-48). Volunteered to serve as a village guard to protect his village. Killed while fighting against the attack on his village by the Razakars and the Nizam's police on December 13, 1947. Five other village guards were also killed during the attack.

Velukutty, K. : b. at v. Vilayal Veedu, Distt. Trivandruam, Kerala; s. of Shri K. Kunjukrishnan; Joined the Indian National Army in Malaya.

Served as a soldier in the Second Guerrilla Regiment. Killed in action against British forces in Burma.

Vemula, Veerayya : b. at v. Nadimpalem, Distt. Visakhapatnam. Andhra Pradesh; s. of Shri Somayya; farmer; Took active part in the Rampa Tribal rebellion (1922-24) led by Alluri Sitarama Raju. Arrested by the British authorities and sentenced to transportation for life on May 13, 1925. Imprisoned in the Rajahmundry Central Jail upto October 1926 and later transferred to Bellary Central Jail. Died in the Bellary Central Jail on December 27, 1926.

Venkatachalam, K. R. : Joined the Indian National Army in Malaya. Served as a soldier in No. 451 Unit. Killed in action against British forces in Burma on March 16, 1945.

Venkatagiriappa : b. about 1897 at v. Gowribidanur. Distt. Kolar, Mysore; s. of Shri Venkataswamy; Poen in the Taluk office at Gowribidanur; Took part in the popular movement for responsible government in Mysore State (1938). Killed in firing by the police at Vidhurawatha village on April 25, 1938

Venkata Reddy : Resident of v. Ravulapenta. Distt. Nalgonda, Andhra Pradesh; Took active part in the popular movement demanding merger of Hyderabad State with the Indian Union (1947-48). Participated in the attack on the camp of the Nizam's police on January 21, 1948. Shot and killed by the police the same day.

Venkateswara Rao : Resident of v. Ravulapenta, Distt. Nalgonda. Andhra Pradesh; Farmer; Took part in the popular movement demanding merger of Hyderbad State with the Indian Union (1947-48). Refused to pay tax to the Nizam's administration. Shot and killed by the Nizam's police on February 27. 1948.

Venkayya : Resident of v. Dendukuru, Distt. Khammam, Andhra Pradesh; Took part in the popular movement demanding merger of Hyderabad State with the Indian Union (1947-48). Actively participated in the no-tax campaign against the Nizam's administration. Arrested and tortured to death by the Nizam's police.

Venkayya : Resident of Kootigal, Distt. Warangal, Andhra Pradesh; s. of Shri Virayya; Farmer; took part in the popular movement demanding merger of Hyderabad State with the Indian Union. Voluntered as a guard to defend his village against raids by the Nizam's police and Razakars. Killed while fighting against them on August 25, 1948.

Venna, Lakshmayya : Resident of v. Yellemla, Distt. Nalgonda, Andhra Pradesh; Took part in the popular movement demanding merger of Hyderabad State with the Indian Union (1947-48). Killed by the Nizam's police.

Vera, Idayyaa : Resident of v. Edulur, Distt. Nalgonda. Andhra Pradesh; Farmer; Took part in the popular movement demanding merger of Hyderabad State with the Indian Union (1947-48). Participated in the no-tax campaign and refused to pay tax and forced levy to the Nizam's administration. Killed by the Razakars in January 1948.

Vera, Moolaswamy : Resident of v. Konathapalli, Distt. Nalgonda. Andhra Pradesh. Active political worker; Took part in the popular movement demanding merger of Hyderabad State with the Indian Union (1947-48). Joined the village defence squad and attacked the Nizam's Reserve Police camp near his village on January 21, 1948. Killed by the police the same day.

Veragiwala, Ishwar Lal : b. 1891 at Surat, Gujarat; s. of Shri Gordhan Das Yeragiwala; Took part in the Non-Cooperation Movement (1921) as a student. Participated in the Civil Disobedience Movement (1930-32). and offered satyagraha at Dharasana. Arrested in 1932 and imprisoned in the Visapur Jail Died in the Ahmednagar Jail. Died in the Ahmednagar in 1933.

Veragiwala, Naveen Chandra : b. 1921 at Surat, Gujarat; s. of Shri Ishwar Lal Veragiwala; Student; Took part in the Quit India Movement (1942). Participated in picketing at his college at Calcutta in 1942. Arrested and imprisoned. Died in the Coimbatore Jail in 1943.

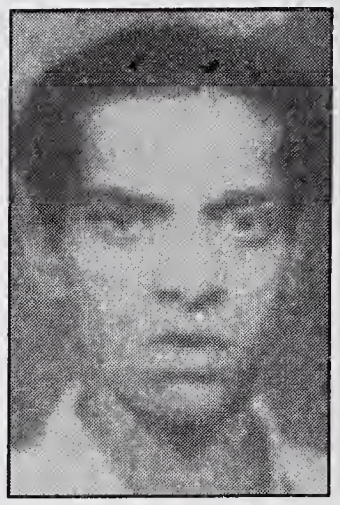

Verenkar, Prabhakar : b. February 25, 1916, at Savoi-Verem, Goa; s. of Shri Dulo Verenkar; Ed. upto seventh standard; Businessman; Joined the Azad Gomantak Dal, the secret organisation of Goan freedom fighters, and fought against Portuguese rule as a leader of the underground organisation in his village. Participated in several sabotage missions. Captured by the Portuguese when they surrounded his village in 1955. Shot dead while attempting to escape from custody.

Verma, C. L. : b. at Almora, Uttar Pradesh; s. of Shri C. R. Verma; Havildar in the Indian Army Supply Corps; Joined the Indian National Army in Malaya. Served as an S.O. in the Intelligence Group. Died in the hospital at Mymyo, Burma, in September 1944.

Vijay Pal Singh : b. at v. Nari, Distt. Mathura, Uttar Pradesh; s. Of Shri Nand Kisore Thakur; Farmer; Took active part in political activities against British rule. Participated in the individual satyagraha movement in 1940-41. Arrested and imprisoned. Died in the Mathura Jail on July 25, 1941.

Vindhyavasini Lal : b. at Sovi Bandh, Distt. Ballia, Uttar Pradesh; s. of Shri Nand Kishore Lal; Political worker; Took active part in the Non-cooperation Movement (1921). Civil Disobedience Movement (1930)

the individual satyagraha movement (1941) and the Quit India Movement (1942). Suffered imprisonment several times. Died in 1942 due to brutal treatment by the police.

Vir Singh : Soldier in the Bengal Sapper and Miners Regiment, Indian Army; Joined the Indian National Army in Malaya. Served as a soldier in the First Engineer Company, Killed in action against British forces in Burma.

Viramma : Resident of s. Kolukonda, Distt. Warrangal, Andhra Pradesh; Took part in the popular movement demanding merger of Hyderabad State with the Indian Union (1947-48). Refused to pay the forced contribution demanded by the Nizam's administration. Caught by the Razakars along with her husband, Bhumandala Ankayya, during their attack on her village in February 1948. The Razakars tied her and her husband together and threw them alive into the flames of the houses in the village set on fire by them. They were burnt to death.

Virappan : b. at v. Edar Kadu, Distt. Tanjore, Tamil Nadu; s. of Shri Muruga Kavandar; Civilian employee in the Indian Army; Joined the Indian National Army in Malaya. Served as a soldier in the Third Guerrilla Regiment. Died in Burma.

Virat Singh : Havildar in the 7/8 Rajputana Rifles, Indian Army; Joined the Indian National Army in Malaya. Served as an S.O. in the First Guerrilla Regiment. Died in hospital at Moulmein, Burma, in June 1945.

Virupakshappa : Resident of v. Rajanolur, Distt. Gulbarga, Mysore; s. of Shri Basavanth Rai ; Graduate; Took part in the popular movement demanding merger of Hyderabad State with the Indian Union (1947-48). Killed during a raid by the Nizam's police and the Razakars.

Vishal Singh Raghu : b. 1919 at v. Bhauara, Distt. Raisen, Madhya Pradesh; Farmer; Took part in the popular movement for merger of Bhopal State with the Indian Union (1947-48). Participated in a demonstration against autocratic rule on January 14, 1949. Killed in firing by the police the same day.

Vishnu Bhagwan : b. about 1909; Resident of v. Tandur, Distt Hyderabad, Andhra Pradesh; Arya Samaj worker; Took active part in the satyagraha movement for civil liberties, launched by the Arya Samaj in 1938. Arrested and imprisoned in the Gulbarga, Aurangabad and Hyderabad Jails. Seriously wounded in lathi-charge by the police inside the Hyderabad Jail on May 2, 1939. Died the same day.

Vishwanath : b. 1915 at v. Naropach Deora, Distt. Ghazipur, Uttar Pradesh; s. of Shri Udit; Took part in the Quit India Movement (1942).

Participated in the attack on the Nandganj railway station. Killed in firing by the police the same day.

Vishwanath Shiddappa : b. at v. Kaulkhed, Distt. Osmanabad, Maharashtra; Ed. upto fourth standard; Farmer; Took part in the popular movement demanding merger of Hyderabad State with the Indian Union (1948). Killed in 1948 while resisting an attack on his village by the Razakars.

Vispute, N.K. Ramdas : Joined the Indian National Army in Malaya. Served as a Naik in the S.S. Company of No. 450 Unit. Killed in action against British forces in Burma on February 8, 1945.

Vuka, Venkappa : Resident of v. Lingalapalli, Distt. Khammam, Andhra Pradesh; Koya tribesman; Took part in the popular movement, demanding merger of Hyderabad State with the Indian Union (1947-48). Actively supported the no-tax campaign against the Nizam's administration. Killed while fighting against the Razakars.

Vullengala, Chandrayya : Resident of v. Aknoor, distt. Warangal. Andhra Pradesh; s. of Shri Sivalingam; Carpenter; Took part in the popular demonstration against atrocities committed by the police. Arrested and shot dead in the Rama Temple compound in his village in August 1946. Eight other persons were also shot dead along with him. The Razakars and Nizam's police had raided the village to punish these persons for giving evidence in a court of law against them.

Vusala, Kotayya : Resident of v. Sajjapuram, Distt. Nalgonda, Andhra Pradesh; Took part in the popular movement, demanding merger of Hyderabad State with the Indian Union (1947-48). Shot and killed by the police and Razakars in Sajjapuram village on April 22, 1948. Three others were also killed.

Vyas, Amrut : b. at Daman; s. of Shri Nartherao Vyas; Took part in the movement for the liberation for Goa, Daman and Diu from Portuguese rule in 1955. Killed in firing by the Portuguese soldier at Wapi, in Daman, on August 16, 1955.

Vyas, Bihar Lal : b. August 1912, at v. Amjhera, Distt. Gwalior, Madhya Pradesh; s. of Shri Chunni Lal Vyas; Ed. upto Intermediate standard; Took active part in the Prajamandal movement for responsible government in Ratlam State. Organised agitations and demonstration against the ruler of the State in 1939. Arrested on march 4, 1940, and charged with conspiring to overthrow the Maharaja's rule. Sentenced to rigorous imprisonment. Subjected to brutal treatment in the jail. Died in jail on September 6, 1941.

Wadar, Sheshaba: b. 1912 atv. Tirooka, Distt. Osmanabad, Maharashtra; s. of Shri Nimma Wadar; Farmer; Took part in the popular movement demanding merger of Hyderabad State with the Indian Union (1947-48). Killed in

1947 while fighting against the Razakars and Nizam's police who had attacked his village with bombs and modern fire-arms.

Wadekar, S. N. : Resident of Nasik, Maharashtra; Took part in the movement for the liberation of Goa from Portuguese rule. Joined a group of satyagrahis and crossed the border into Goa on August 15, 1955. Killed in firing by the Portuguese guards the same day.

Wadkar, Sheshnath : b. 1915 at Bombay, Maharashtra; s. of Shri Nanabhai Wadkar; Ed. upto Matriculation. Farmer and proprietor of a motor transport service; Took active part in the movement for the liberation of Goa from Portuguese rule (1955). Offered *satyagraha* after crossing the frontier. Shot and killed in Goa by the Portuguese police in 1955.

Wagey, Jamal : b. 1906; Resident of Anantnag. Jammu and Kashmir; s. of Shri Karim Wagey, Milkman; Took part in the political movement for responsible government in Jammu and Kashmir State. Participated in a procession, demonstrating against autocratic rule, at Maliknag, Distt. Anantnag, in 1931. Killed in firing by soldier of the State Army on that day.

Wagh, Namdeo : b. 1923 at Fardapur, Distt. Aurangabad. Maharashtra ; s. of Shri Shahaji Wagh; Ed. upto fourth standard. Farmer; Took part in the popular movement demanding merger of Hyderabad State with the Indian Union (1947-48). Shot and killed by the Nizam's police on August 19, 1948.

Wagh, Tukaram: b. 1913 atv. Fardapur, Distt. Aurangabad, Maharashtra; s. of Shri Shahaji Wagh; Ed. upto fourth standard; Farmer; Took part in the popular movement demanding merger of Hyderabad State with the Indian Union (1947-48). Shot and killed by the Nizam's police on August 19, 1948.

Waghmare, Lala : b. 1915 at v. Dhamangaon (Dumala). Distt. Sholapur, Maharashtra; s. of Shri Maruti Waghmare; Social worker, artist and singer; Took part in the popular movement demanding merger of Hyderabad State with the Indian Union (1947-48). Captured by the Razakars during their raid on his village on May 11, 1948, Buried alive in a pit upto his neck. Remained buried for two day before his death on May 13, 1948.

Waghmare, Lingu Ram : b. 1933 at v. Kallali, Distt. Nanded. Maharashtra; s. of Shri Gangaram Waghmare; Student of fourth standard; Took part in the popular movement demanding merger of Hyderabad State with the Indian Union (1947-48). Shot and killed by the Razakars during their attack on his village in June 1948. His two brothers were also killed the same day.

Waghmare, Maruti : b. 1928 of v. Kallali, Distt. Nanded, Maharashtra; s. of Shri Gangaram Waghmare; Student of Fourth standard; Took part in the popular movement demanding merger of Hyderabad State with the Indian Union (1947-48). Shot and killed by the Razakars during their attack on his village in June 1948. His two brothers were also killed the same day.

Waghmare, Tuka Ram : b. 1923 at v. Kallali, Distt. Nanded. Maharashtra; s. of Shri Gangaram Waghmare; Ed. upto fifth standard. Labourer; Took part in the popular movement demanding merger of Hyderabad State with the Indian Union (1947-48). Shot and killed by the Razakars during their attack on his village in June 1948. His two brothers were also killed the same day.

Waipankar, Jayvant Rao : b. 1918 at v. Waipan, Distt. Nanded. Maharashtra; Ed. upto third standard; Farmer; Took part in the popular movement demanding merger of Hyderabad State with the Indian Union (1947-48). Killed by the Razakars during their attack on a political workers camp at Islapur in 1948.

Wakade. Rajabhau : b. 1903 at Wakodi, Distt. Parbhani. Maharashtra; s. of Shri Gopalrao Wakade; Ed. upto seventh standard; Goldsmith; Took part in the popular movement demanding merger of Hyderabad State with the Indian Union. Shot and killed by the Razakars on January 13, 1948, while resisting an attack by the Razakars on Wakodi village. Five other persons were also killed by the Razakars.

Walait Shah : b. in Punjab; Soldier in the Indian Army; Captured by the Germans in North Africa. Joined the Indian National Army in Germany. Killed in Germany.

Wale, Mallikarjunappa : b. 1917 at v. Nandgaon. Distt. Osmanabad. Maharashtra ; s. of Shri Basvantappa Wale; Took part in the popular movement demanding merger of Hyderabad State with the Indian Union (1947-48). Killed by the Razakars on May 22, 1948, during their attack on Nandgaon village. Twelve other persons were also killed by the Razakars.

Wale, Sharanappa : b. 1920 at v. Nandgaon, Distt. Osmanabad, Maharashtra; s. of Shri Basavantappa Wale; Farmer; Took part in the popular movement demanding merger of Hyderabad State with the Indian Union (1947-48). Killed by the Razakars on May 22, 1948, during their attack on Nandgaon village. Twelve other persons were also killed by the Razakars.

Wani, Asad : b. 1902; Resident of v. Ashkanpora, Distt. Baramulla. Jammu and Kashmir; s. of Shri Munawwar Wani, Farmer; Took part in the political movement for responsible government in Jammu and Kashmir State. Participated in a procession, demonstrating against autocratic rule, at Handwara Distt. Baramulla, in February 1932. Killed the same day in firing on the procession by soldiers of the State Army.

Wani, Ghulam Rasool : b. 1872; Resident of v. Barasipora, Distt. Baramulla, Jammu and Kashmir; s. of Shri Maqsood Wani; Farmer; Took part in the political movement for responsible government in Jammu and Kashmir State. Participated in a procession, demonstrating against autocratic rule, at Handwara, Distt. Baramulla, in February 1932. Killed the same day in firing on the procession by soldiers of the State Army.

Wani, Habib : b. 1901; Resident of Anantnag; Jammu and Kashmir; s. of Shri Samad Wani; Active political worker; Took part in the political movement for responsible government in Jammu and Kashmir State. Participated in a procession. demonstrating against autocratic rule, at Maliknag, Distt. Anantnag, in 1931. Killed in firing by soldiers of the State Army on that day.

Wani, Juma : b. 1912; Resident of Anantnag; Jammu and Kashmir; s. of Shri Samad Wani; Took part in the political movement for responsible government in Jammu and Kashmir State. Participated in a procession, demonstrating against autocratic rule, at Malikang. Distt. Anantnag, in 1931. Killed in firing by soldiers of the State Army on that day.

Wani, Narayan : b. at v. Mahari Bujurga, Distt. Parbhani, Maharashtra; s. of Shri Rama Wani; Farmer; Took part in the popular movement demanding merger of Hyderabad State with the Indian Union (1947-48). Killed by the Razakars in 1948.

Wani, Triambak : b. 1930 at v. Adgaon, Distt. Jalgaon, Maharashtra; s. of Shri Rajaram Wani; Took part in the Quit India Movement (1942). Participated in the Jungle Satyagraha near Adgaon village on August 18, 1942. Killed in firing by the police on the *satyagrahis*. Two other persons were also killed.

Wani, Wali : Resident of Shopian. Distt. Anantnag, Jammu and Kashmir; s. of Shri Abli Wani; Took active part in the political movement for responsible government in Jammu and Kashmir State. Arrested in 1931 and sentenced to imprisonment for seven years. Died in the Central Jail, Srinagar, in 1931.

Wankhede, Bhujanga : b. 1898 at v. Dhanore, Distt. Nanded, Maharashtra; s. of Shri Vithoba Wankhede; Farmer; Took part in the popular movement demanding merger of Hyderabad State with the Indian Union (1948). Captured by the Razakars during a raid on Dhanore village on April 11, 1948. Shot and killed at a place outside the village the same day, Eight other villagers were also killed and the village was plundered.

Wankhede, Namdeo : b. 1918 at v. Dhanore, Distt. Nanded, Maharashtra; s. of Shri Ganpati Wankhede; Farmer; Took part in the popular movement demanding merger of Hyderabad State with the Indian Union (1948). Captured by the Razakars during a raid on Dhanore village on April 11, 1948. Shot and killed at a place outside the village the same day. Eight other villagers were also killed and the village was plundered.

Wankhede, Numaji : b. 1893 at v. Shivani Distt. Parbhani. Maharashtra; s. of Shri Vithoba Wankhede; Farmer; Took part in the popular movement demanding merger of Hyderabad State with the Indian Union (1948). Shot and killed by the Razakars on May 19, 1948, while going to Shivani village for the religious pilgrimage in honour of Sant Tukaram.

Waptikar, Shinde Bahirji : b. at v. Wapti, Distt. Parbhani, Maharashtra; s. of Shri Hanumant Rao Waptikar; Ed. upto primary standard; Farmer; Took active part in the popular movement for responsible government in Hyderabad State. Shot and killed by the Nizam's police in 1948.

War, Rustom : b. 1903; Resident of v. Zuna Reshi, Chokibal, Distt. Baramulla, Jammu and Kashmir; s. of Shri Rahman War; Farmer; Took part in the political movement for responsible government in Jammu and Kashmir State. Participated in a procession, demonstrating against autocratic rule, at Handwara, Distt. Baramulla, in February 1932. Killed the same day in firing on the procession by soldiers of the State Army.

Waris Khan : b. in Punjab; Soldier in the Indian Army; Joined the Indian National Army in Malaya. Killed in action against British forces in Burma.

Waryam Singh : b. 1883 at v. Haripur, Distt. Jullundur, Punjab; s. of Shri Buta Singh and Shrimati Mehtab Kaur; Took part in the Nankana Sahib Morcha (1921). Killed in firing by the police at Nankana Sahib on February 21, 1921.

Waryam Singh : b. at v. Marhaj, Distt. Ferozepur, Punjab ; Joined the Kuka Movement (1871-72) and participated in the attack on Malerkotla on January 15, 1872. Captured by the British and blown to death with a cannon on January 17, 1872.

Waryam Singh : b. at Barnala, Distt. Patiala, Punjab; Joined the Kuka Movement (1871-72) and participated in the attack on Malerkotla on January 15, 1872. Captured by the British and blown to death with a cannon on January 17, 1872.

Waryam Singh : b. at v. Mum in former Malerkotla State, Punjab; Joined the Kuka Movement (1871-72) and participated in the attack on Malerkotla on January 15, 1872. Captured by the British and blown to death with a cannon on January 17, 1872.

Wair Singh : b. at v. Rabon, Distt, Ludhiana, Punjab; Joined the Kuka Movement (1871-72) and participated in the attack on Malerkotla on January 15, 1872. Captured by the British and blown to death with a cannon on January 17, 1872.

Yaba, Ramayya : b. 1882; Resident of v. Annarugoodem, Distt. Khammam, Andhra Pradesh; Farmer; Took part in the popular movement demanding merger of Hyderabad State with the Indian Union (1947-48). Captured by the Razakars and brutally killed on July 9, 1947.

Yadav, Chhattu Singh : b. an 1924 at v. Baria, Distt, Ballia, Uttar Pradesh; Took part in the Quit India Movement (1942), Killed in firing by the police at Baria in 1948.

Yadav, Mathura : b. at v. Kaulpur, Distt. Pratapgarh, Uttar Pradesh; Took part in the agitation against land-revenue during the Civil Disobedience. Movement (1930). Killed in firing by the police on a procession of demonstrators in 1931.

Yadav, P. : Resident of Rajasthan; Took part in the movement for the liberation of Goa from Portuguese rule. Joined a group of saryagrahis and crossed the border into Goa on August 15, 1955. Killed in firing by the Portuguese guards the same day.

Yadav, Pannalal Hathiram : Resident of Ramganj Mandi. Distt. Kota, Rajasthan; Took part in the movement for the liberation of Goa from the Portuguese rule in 1955. Killed in firing by the Portuguese soldiers in Goa on August 15, 1955.

Yadav Rao : Resident of v. Musheerabad. Distt. Hyderabad. Andhra Pradesh; Took part in the popular movement demanding merger of Hyderabad State with the Indian Union (1947-48) Killed by the Razakars.

Yadav, Ravji : b. 1887 at v. Sheled, Distt. Ahmednagar, Maharashtra; Farmer; Took part in the popular movement against the repressive rule of the Mamlatdar of Dhumalwadi. Participated in the attack against the Mamlatdar in 1918. Killed in firing by the police.

Yadav, Sheobaran Singh : b. at v. Khanda, Distt. Agra, Uttar Pradesh; s. of Shri Genda Lal Yadav; Took part in the Quit India Movement (1942). Participated in the attack on the Chamraula railway station on

August 28, 1942. Killed the same day in firing by the police.

Yadav, Vithoba : b. 1928 at v. Shridhar Jawale; Distt. Parbhani, Maharashtra; Took part in the popular movement for merger of Hyderabad State with the Indian Union (1948). Killed by the Razakars in 1948.

Yadavalli, Raghavayya : Resident of v. Dendukuru, Distt. Khammam; Andhra Pradesh; Took part in the popular movement demanding merger of Hyderabad State with the Indian Union (1947-48). Actively participated in the no-tax campaign against the Nizam's administration. Arrested by the Nizam's police and tortured to death.

Yadru, Samadu : Resident of v. Challagarige, Distt. Warangal, Andhra Pradesh; s. of Shri Ramlu: Cobbler; Took active part in the popular movement demanding merger of Hyderabad State with the Indian Union (1947-48). Arrested and sentenced to five years' R.I. in June 1948. Died in the Warangal Jail on August 22, 1948.

Yaduru, Ramabashayya : Resident of Hyderabad City, Andhra Pradesh; Took part in the popular movement demanding merger of Hyderabad State with the Indian Union (1947-48). Killed by the Razakars.

Yagayya : Resident of v. Choutapalli, Distt. Warangal, Andhra Pradesh; Took part in the popular movement demanding merger of Hyderabad State with the Indian Union (1947-48). Killed while fighting against the attack on his village by the Nizam's police and Razakars on March 15, 1948. Twenty-nine other villagers were also killed while resisting the attack and their bodies were thrown into the flames of the houses set on fire by the Razakars.

Yakayya : Resident of v. Choutapalli, Distt. Warangal, andhra Pradesh; Took part in the popular movement demanding merger of Hyderabad State with the Indian Union (1947-48). Killed while fighting against the attack on his village by the Nizam's police and Razakars on March 15, 1948. Twenty-nine other villagers were also killed while resisting the attack and their bodies were thrown into the flames of the houses set on fire by the Razakars.

Yalligar, Basappa : b. 1914 at v. Avaradi, Distt. Belgaum, Mysore; s. of Shri Fakirappa Yaligar; Ed. upto seventh standard; Farmer; Took part in the popular movement for responsible government in Ramdurg State in which four persons were killed on the spot. The mob attacked the jail guards and killed some of them. Arrested and sentenced to death along with eight other persons. Executed in the Ramdurg Jail in 1939.

Yamagari, Gopal : Resident of v. Kolukonda, Distt. Warangal. Andhra Pradesh; Took part in the popular movement demanding merger of Hyderabad State with the

Indian Union (1947-48). Shot and killed by the Razakars during an attack on his village in February 1948. Twelve other persons were also shot dead along with him.

Yarvankar : b. in Maharashtra; Soldier in the Bombay Sappers and Miners Regiment, Indian Army; Joined the Indian National Army in Malaya. Served as a Lances Naik in the First Engineer Company. Killed in action against British forces in Burma.

Yeshwant Singh, Thakur : b. July 27, 1909, at Sagar, Madhya Pradesh; s. of Thakur Nanhu Singh; Ed. upto ninth standard; Railway cabin-man at Bhusaval (Central Railway), Madhya Pradesh; Took part in secret revolutionary activities. Believed to be a follower of Chandra Shekhar Azad. He and his comrade, Dev Narain Tewari, attacked two British officer-Lt. Hext and Lt. Shehan-in a first-class compartment of the Bombay Mail near Khandwa (Madhya Pradesh) on July 21, 1931. Lt. Hext was killed, while Lt. Sheehan suffered serious injuries. Tried for murder and sentenced to death along with Dev Narain Tewari. Died on the gallows in the Jabalpur Central Jail on December 11, 1931.

Yeddu, Gopayya : Resident of v. Balemla, Distt. Nalgonda, Andhra Pradesh; s. of Shri Ramayya; Took part in the popular movement demanding merger of Hyderabad State with the Indian Union (1947-48). Participated in the no-tax campaign and refused to pay tax and forced levy to the Nizam's administration. Killed by the Razakars in January 1948.

Yelamanchili, Ramayya : Resident of v. Garla, Distt. Khammam. Andhra Pradesh; Took part in the popular movement demanding merger of Hyderabad State with the Indian Union (1947-48). Participated in the no-tax campaign against the Nizam's administration. Volunteered as a guard to defend his village. Killed on August 5, 1948, while resisting an attack on his village by the Nizam's troops.

Yelamanchili, Surayya : Resident of v. Garla, Distt. Khammam, Andhra Pradesh; Took part in the popular movement demanding merger of Hyderabad State with the Indian Union (1947-48). Volunteered as a guard to defend his village. Killed on August 5, 1948, while resisting an attack on his village by the Nizam's troops.

Yella, Pandari : Resident of v. Aknoor, Distt. Warangal, Andhra Pradesh; s. of Shri Ramayya; Weaver; Took part in the popular demonstrations against atrocities committed by the police. Arrested and shot dead in the Rama Temple compound in his village in August 1946. Eight other persons were also shot dead along with him. The Razakars and Nizam's police had raided the village to punish these persons for giving evidence in a court of law against them.

Yellappa, A. : b. at v. Attavar, Distt. Mangalore, Kerala; s. of Shri

A. Balu; Graduate; Joined the Indian Nation Army in Malaya and later rose to be Minister in the Provisional Government of Azad Hind. Killed in action against British forces in Burma

Yellayya : Resident of v. Gundurampalli, Distt. Nalgonda, Andhra Pradesh; s. of Shri Gopayya; Took part in the popular movement demanding merger of Hyderabad State with the Indian Union (1947-48). Arrested by the Nizam's police and shot dead at Gundurampalli village on July 19, 1948, along with nineteen other persons of Gundurampalli and Panthangi villages. Their dead bodies were thrown into a pit near the village mosque and burnt.

Yenamalla, Posayya : Resident of v. Kootigal. Distt. Warangal, Andhra Pradesh; s. of Shri Yellayya; Took part in the popular movement demanding merger of Hyderabad State with the Indian Union. Volunteered as a guard to defend his village against raids by the Nizam's police and Razakars. Killed while fighting against them during one of these raids on August 25, 1948.

Yerawar (Kavathkar), Gangadhar : b. 1929 at v. Kavatha, Distt. Nanded; Maharashtra; s. of Shri Tuka Ram Yerawar; Student of intermediate class; Took part in the popular movement demanding merger of Hyderabad State with the Indian Union (1947-48). Participated in a demonstration against the Nizam's autocratic rule. Killed in firing by the police on the demonstrators near Vijapur, in May 1948.

Yerra, Muthayya : Resident of v. Bollepalli, Distt. Nalgonda, Andhra Pradesh; s. of Shri Gundayya; Farm workers; Took part in the popular movement demanding merger of Hyderabad State with the Indian Union (1947-48). Killed by the Razakars.

Yerra, Narayya : Resident of v. Parada. Distt. Nalgonda. Andhra Pradesh; Farmer; Took part in the popular movement demanding merger of Hyderabad State with the Indian Union (1947-48). Killed by the Nizam's police.

Yerra, Ramulu : Resident of v. Konkapak, Distt. Warangal, Andhra Pradesh; Took part in the popular movement demanding merger of Hyderabad State with the Indian Union (1947-48). Refused to pay the forced levy demanded by the Nizam's administration. Fought against the attack on his village by the Nizam's police and the Razakars on March 15, 1948. Captured and tied up with ropes, along with fifteen other villagers, and thrown into the flames of the houses set on fire by the Razakars. Burnt to death the same day.

Zahur Ahmed : b. at v. Zahur Mughlian, Distt. Sheikhupura, Punjab (now in West Pakistan); s. of Shri Ghulam Qadir; Soldier in the Indian

Army; Joined the Indian National Army in Malaya. Captured by the British during fighting in Burma. Tried and sentenced to death. Died on the gallows on August 23, 1943.

Zakria : b. 1935; Resident of Bangalore city, Mysore; Took part in the popular movement for responsible government in Mysore State (1947). Killed in firing by the police at Bangalore Contentment on September 8, 1947. Five other young boys, also died as a result of firing that day.

Zambar, Mishri Lal : b. 1922 at v. Shendurni, Distt. Jalgaon, Maharashtra; s. of Shri Chuni Lal Zambar; Student; Took part in the Quit India Movement (1942). Participated in a procession demonstrating against British rule at Shendurni on August 10, 1942. Seriously wounded in firing by the police the same day. Arrested and sentenced to thirteen months R.I. Died in jail in 1943.

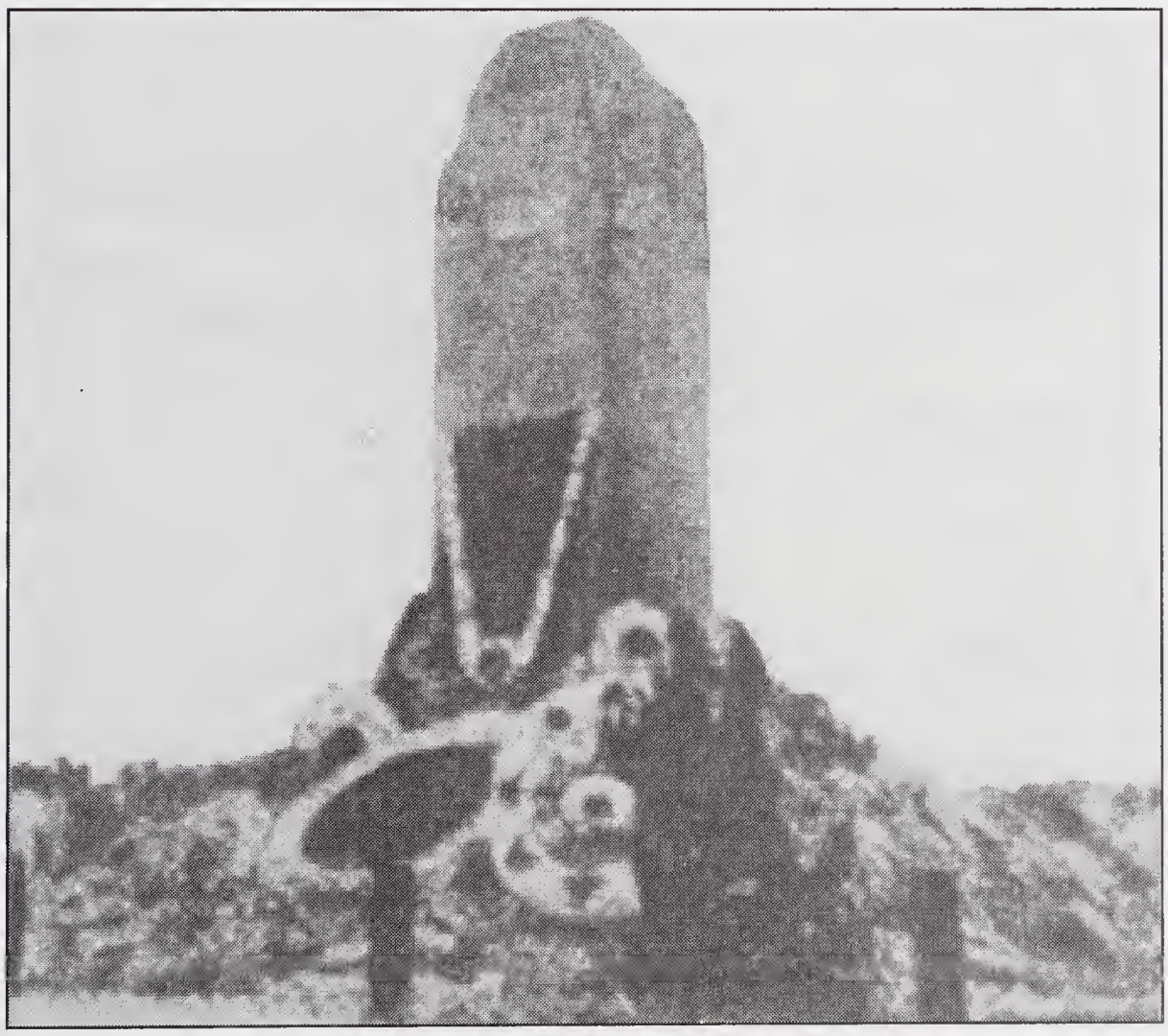

I.N.A. MEMORIAL AT SINGAPORE, WHICH WAS LATER DESTROYED BY THE BRITISH
(COURTRSY AZAD HIND FAUJ ASSOCIATION DELHI)

WHO'S WHO OF INDIAN MARTYRS

Vol. II

PROJECT OFFICERS

Andhra Pradesh	Dr. (Mrs.) Sarojini Regani
Assam	Shri N. C. Datta
Bihar	Dr. K. K. Datta
Delhi	Dr. (Mrs.) Prabha Chopra
Jammu Kashmir	Shri F. M. Hasnain
Kerala	Prof. P.K.K. Menon
Madhya Pradesh	Dr. H. L. Gupta
Maharashtra	Shri N. R. Phatak
Nagaland	Dr. H. Bareh
Orissa	Shri S. C. De
Punjab	Dr. Fauja Singh
Rajasthan	Shri N.R. Khadgawat
Uttar Pradesh	Shri T. P. Singh

Price: ₹ 250.00

Publications Division
Ministry of Information & Broadcasting
Government of India

PD BN

ISBN:978-81-230-1758-7
HIST-ENG-REP-028-2012-13